

PARISH COUNCIL OF BRIDGE



Bridge Village Hall

10 Conyngham Lane,
Bridge.

November, 1982.

To all residents of Bridge

I wrote to you earlier this year about the Council's plans first of all to BUY and then IMPROVE the Village Hall.

Following this, I received a number of very generous donations from individuals and also village organisations and, as a result, last week (after protracted negotiations) we were able to sign the contract for the purchase of the Hall so now Bridge Village Hall belongs to Bridge!

Now we can turn our attention to the much needed IMPROVEMENTS. Cllr. Gulvin has drawn up plans (shown overleaf and these will cost approximately £28,000. This may sound daunting but we are applying for grants from Canterbury City Council and Kent County Council and hope to get substantial help from them. Nevertheless we still have to help ourselves and a small committee has been formed to raise money for the project by holding fund raising events, starting with Carol Singing on 14th, 15th and 16th December (see Parish Notice Board for details) - come and join us!

front elevation - no alterations

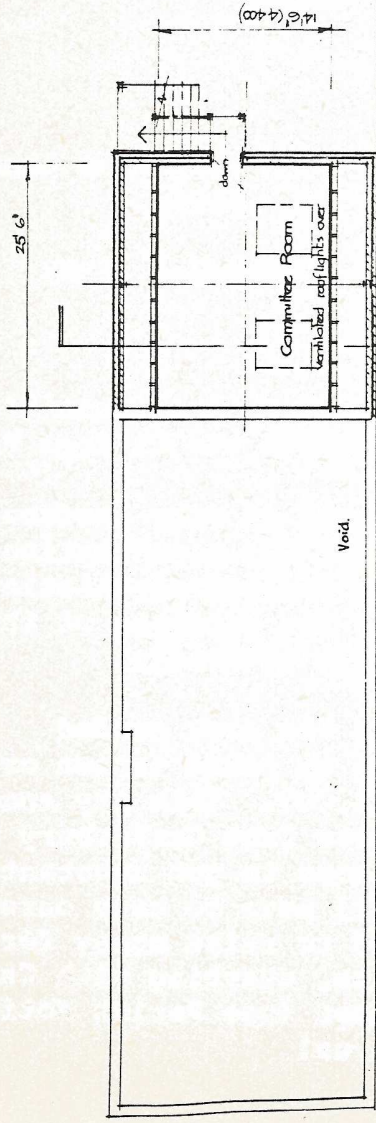

first floor plan

Rainwater on existing building runs to front

15,400/Badminton

new building 26' 6" new 2,000 high close boarded fence

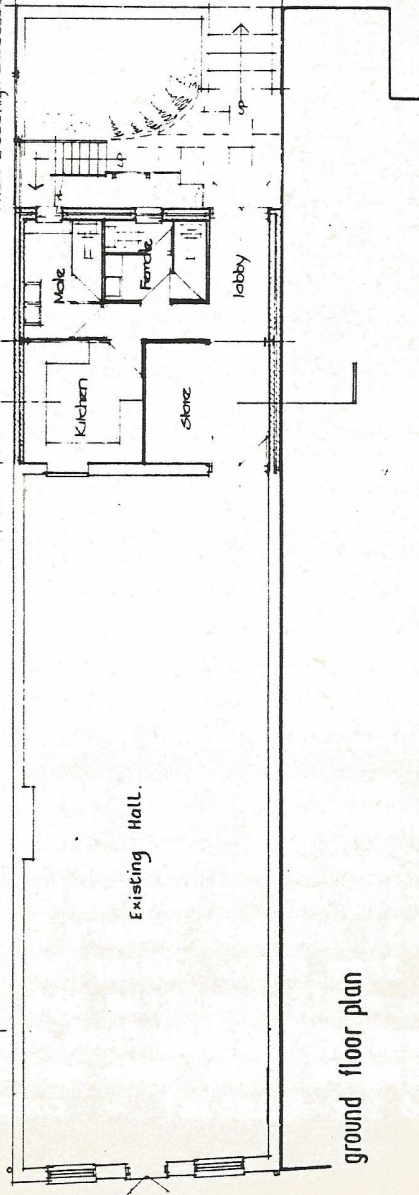

ground floor plan

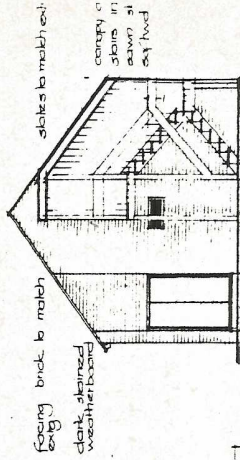

rear elevation

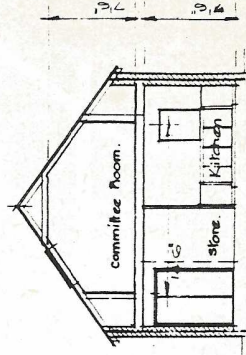

section

PARISH COUNCIL

I would like to ask YOU to help and you can do this in a number of ways - we would welcome DONATIONS in any amount either once and for all or even better an amount per year covenanted for 4 years so that we can recover the income tax, or LOANS in multiples of £20. These would be interest-free and repayable at the latest by 30.4.88. A fifth of the loans would be repayable each year to be decided by ballot at the Parish Annual Meeting. These may be from individuals and also we hope from other village clubs and societies. Please don't delay - complete and return the form below NOW to me.

As I said in my previous letter this is a tremendous opportunity for the village. Everybody will benefit from the hall at some time and I am sure you will want to help.

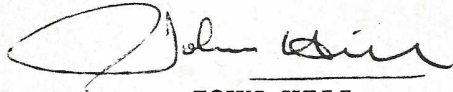

JOHN HILL
Chairman,
Bridge Parish Council.

Bridge Village Hall

I would like to help with the village hall plans by means of a -

1. Donation (single amount £
2. Donation (any amount over 4 years covenanted) £
(we will provide the necessary forms)
3. Loan in units of £20 repayable before 30.4.88 £
Annual repayments to be decided by ballot at
A.G.M.

NAME.....

ADDRESS.....

Please complete and return to me, John Hill, at
10 Conyngham Lane, Bridge.