



James  
Edward Bishop

1960.  
—

Died 1962

Garden 6 Taylor Crescent (Top Union Road.)



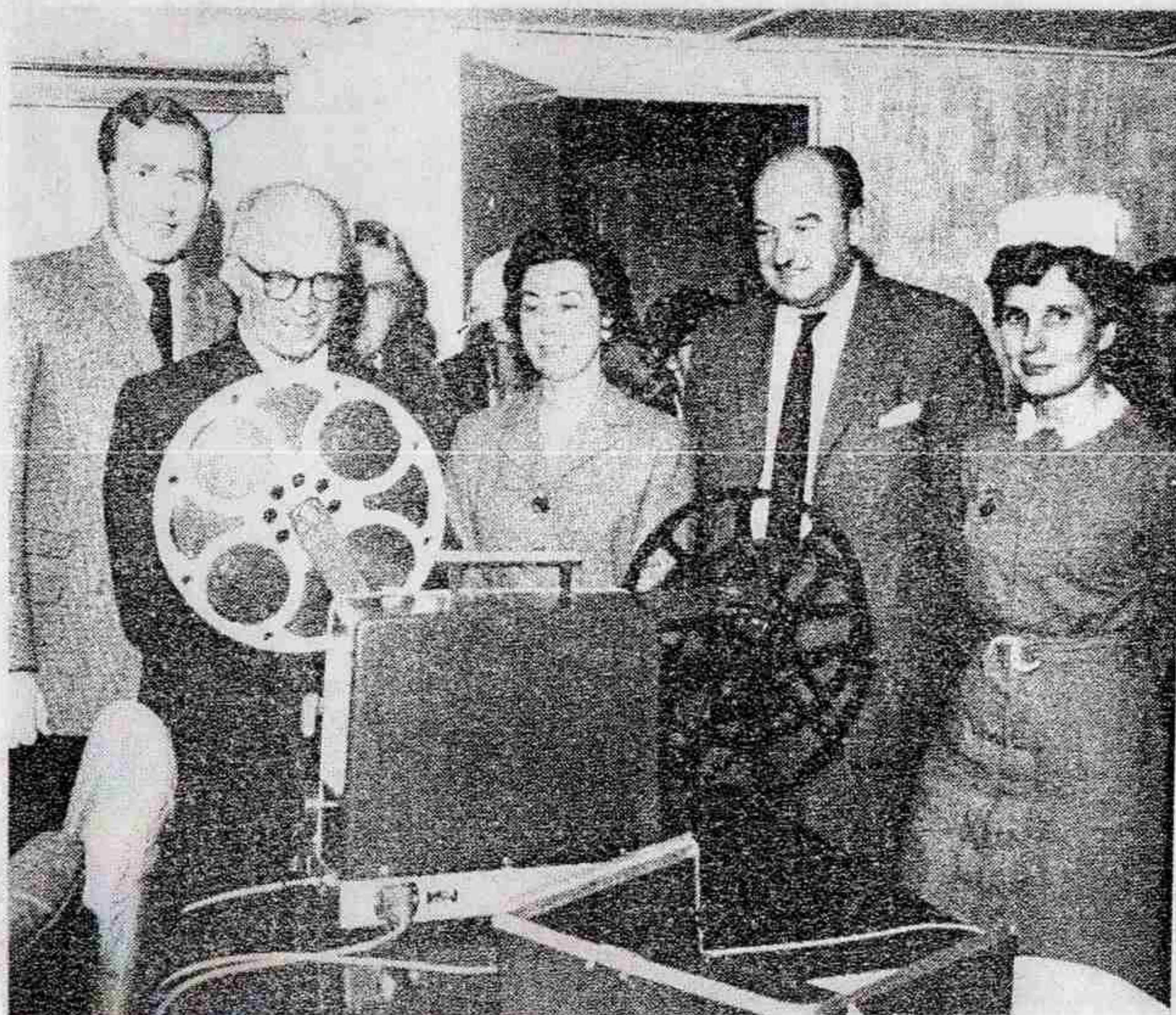

Viewing the new cine projector are (left to right): Mr. M. K. Unwin (Superintendent of The Close), Mr. T. A. Clarke (chairman of the Hospital Friends), Mrs. R. M. Prentis (Deputy Homes Officer), Mr. E. D. Palmer (chairman of Nunnery Fields House Committee) and Mrs. Unwin (Matron of The Close).

## Projector for The Close

A new film projector, which will show pictures to the old people at The Close, Bridge, gave its first showing on Wednesday.

The projector, which cost about £350, was paid for by the Welfare Committee of Kent County Council, the Hospital Management Committee and the Hospital League of Friends, including contributions from Bridge.

Before the film "North West Frontier," starring Kenneth More, was shown, Mr. E. D. Palmer, the chairman of Nunnery Fields House Committee, and Mrs. R. M. Prentis, the Deputy Homes Officer, representing the County Council, made short speeches.

Mr. T. A. Clarke, the chairman of the Hospital Friends, said: "People get very tired of the small screen, especially as lives get older. You will enjoy the community of spirit watching films on a cine projector."

The projector is designed to be portable, so that films can be shown in the wards themselves. Seven full feature films will be shown in the winter as well as several short documentaries.