

11.xii.

POST CARD

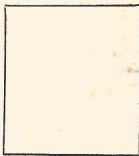

Burghley House

Collection No. 266

Address only

This is MOST exciting; Billen Schellink
(did know about as I have a copy of his
drawing of the High ~~St~~ Bridge which I
found in the Cromwell collection but Esselens &
Dunbar are quite his. Malcolm Dunbar found
the map in the Riggs museum in 1959. Would
it be possible to have a photo stat of ^{the} article?

to Lawrence Stirling

Thought of you the other day as we dined on
H.M. ^{and} one of Scott's documents was found
in the wardrobe.

With best wishes to you & Lawrence for
a very happy Christmas & New Year.

Jrs

© He was a kind of Cornelius Worsstone to Or Paine who stayed at Bridge Place.

BEECHMOUNT, CONYNGHAM LANE,
BRIDGE NR. CANTERBURY.

2.iii.89.

Dear Anne.

I was sorry I wasn't in when you called; I think you had a brief look at the copies of the drawings. I think there is quite a lot of artists' licences and Bridge place looks here like the Alhambra at Seville^(?); however I am carrying on and I have written to the National Library in Vienna.

The old copies of the Geop. Soc. Journal can be obtained from Folkestone but some are out of print (esp. the one on Cornelius Jensen who also stayed at Bridge Place). The prices are £25 ea.

No need to return as I have taken copies.
Many thanks for your help.

Yrs

Jrs.

We toasted you 'in absentia' as we passed the houses of the Arctic and Antarctic in Leningrad recently.

Contents of Volumes from 1911-1987

Volumes are published in boards 28.3 × 22.3 cm (Vols I-XXX 32.3 × 26 cm)

VOLUME I (1911-1912)

- P. Norman: *Nicholas Hilliard, 'The Arte of Limning'*.
 E. S. Prior: *English mediaeval figure-sculpture*.
 W. R. Lethaby: *London and Westminster Painters*.
 L. O'Malley and C. H. Collins Baker: *Reynolds' first portrait of Keppel*.
 A. J. Finberg: *Turner's 'Isle of Wight' sketch-book*.

VOLUME II (1912-1913)

- L. Cust: *Hans Eworth*.
 Mrs. R. L. Poole: *The De Critz family of painters*.
 W. R. Lethaby: *The Romance Tiles of Chertsey Abbey*.
 E. F. Strange: *The Rood-screen of Cawston Church, Norfolk*.
 A. F. Kendrick: *The Hatfield Tapestries of the Seasons*.
 W. G. Strickland: *Hugh Douglas Hamilton, portrait painter*.
 A. Dubuisson: *L'influence de Bonington . . . en France*

VOLUME III (1913-1914)

- Mrs. R. L. Poole: *Marcus Gheeraerts, father and son*.
 L. Cust: *Marcus Gheeraerts*.
 J. A. Herbert: *An English 13th century Psalter (B.M. Roy. i Dix)*.
 G. C. Druce: *Animals in English wood carvings*.
 E. W. Tristram: *The 17th century painted room from Botolph Lane*.
 C. H. Collins Baker: *Edmund Ashfield*.
 A. J. Finberg: *Turner's 'South Wales' sketch-book — I*.
 C. E. Hughes: *Bonington's parents*.
 L. Cust and others: *Additional notes on Hans Eworth*.
 L. Cust and A. M. Hind: *George Vertue's note-books*.

VOLUME IV (1914-1915)

- R. W. Goulding: *Welbeck Abbey Miniatures*.

VOLUME V (1915-1917)

- C. F. Bell: *Portrait drawings in Oxford Collections — I*.
 Campbell Dodgson: *The etchings of Andrew Geddes*.
 C. F. Bell: *British water-colour painters: James Moore collection*.
 L. Cust: *Kilpeck Church, Herefordshire*.
 M. H. Spielmann: *Thomas Gainsborough and Gainsborough Dupont*.

VOLUME VI (1917-1918)

- A. J. Finberg: *Two portraits of Cornelius Johnson*.
 L. Cust: *The Lumely Inventories*.
 Mrs. H. F. Finberg: *Gawen Hamilton*.
 E. R. Dibdin: *Liverpool artists in the 18th century*.
 A. J. Finberg: *Turner's 'South Wales' sketch-book — II. Two early works of Sir Joshua Reynolds*.
 R. W. Goulding: *A Gheeraerts portrait at Welbeck. The papers of the Society of Artists of Great Britain*.

VOLUME VII (1918-1919)

- W. L. Spiers: *The note-book and account book of Nicholas Stone*.

VOLUME VIII (1919-1920)

- L. Cust: *The portraits of Sir Walter Raleigh*.
 R. W. Goulding: *Wriothesley portraits*.
 A. P. Oppé: *Francis Towne*.
 H. C. Andrews: *A lost monument by Nicholas Stone*.

VOLUME IX (1920-1921)

- The Earl of Ilchester: *Queen Elizabeth's visit to Blackfriars*.
 Mrs. H. F. Finberg: *Canaletto in England*.
 C. R. Grundy: *An action brought against Joseph Goupy, 1738*.
 A. J. Finberg: *A portrait of Prince Charles by Robert Peake*.

VOLUME X (1921-1922)

- A. J. Finberg: *Cornelius Johnson*.
 H. M. Hake: *Francis Place*.
 R. W. M. Wright: *Farleigh Castle*.
 Mrs. H. F. Finberg: *Canaletto in England, additions*.

VOLUME XI (1922-1923)

- M. R. James: *An English Bible-picture book (Holkham MS. 666)*.
 G. F. Hill: *Stevan van Herwijck and Stevan van der Meulen*.
 Mrs. R. L. Poole: *Edward Pierce*.
 J. A. Knowles: *Henry Gyles, glass-painter of York*.
 Campbell Dodgson: *The etchings of Sir David Wilkie*.

VOLUME XII (1923-1924)

- P. Simpson and C. F. Bell: *Inigo Jones' designs for masques*.
 (Catalogue of the Chatsworth collection published in conjunction with the Malone Society)

VOLUME XIII (1924-1925)

- M. R. James: *An English medieval sketch-book (Pepysian MS. 1916)*.
 L. Binyon: *The Virginia drawings of John White*.
 W. T. Whitley: *Sir Henry Bate Dudley, Bart*.
 A. P. Oppé: *John White Abbott*.

VOLUME XIV (1925-1926)

- M. R. James: *Drawings of Matthew Paris*.
 A. F. Kendrick: *Barcheston Tapestries*.
 C. F. Bell: *Portrait drawings in Oxford Collections — II*.
 H. Isherwood Kay: *Cotman's letters from Normandy — I*.

VOLUME XV (1926-1927)

- G. McN. Rushworth: *Painted windows at the Vyne, Hampshire*.
 Mrs. K. A. Esdaile: *John Bushnell*.
 J. D. Milner: *Tilly Kettle*.
 H. Isherwood Kay: *Cotman's letters from Normandy — II*.

VOLUME XVI (1927-1928)

- M. R. James and E. W. Tristram: *Wall paintings at Christ Church, Oxford*, Paget Toynbee: *Walpole's Journals of visits to country seats*. A. P. Oppé: *A Roman sketch-book of Alexander Cozens*.

VOLUME XVII (1928-1929)

- M. R. James and E. W. Tristram: *Wall paintings at Eton College Chapel and Winchester Cathedral*.
 J. A. Knowles: *William Peckitt, glass-painter of York*.
 B. S. Long: *Richard Crosse, miniaturist*.
 Campbell Dodgson: *English 15th century devotional woodcuts*.

VOLUME XVIII (1929-1930)

- Vertue — I. Autobiography (B.M., Add. MSS. 23070; 23091)*.
Note-books A.j. and A.b. (Add MSS. 21111; 23069).

VOLUME XIX (1930-1931)

- W. Foster: *British artists in India, 1760-1820*.
 B. Rackham: *The glass-paintings of Coventry*.
 G. F. Webb: *Nicholas Hawksmoor's mausoleum at Castle Howard*.

VOLUME XX (1931-1932)

- Vertue — II. Note-books A.g. and A.c. (Add. MSS. 23070; 23075)*.

VOLUME XXI (1932-1933)

- J. G. Mann: *English Church monuments, 1536-1625*.
 G. E. Kendall: *John Wootton, life and list of engravings after his pictures*.

A. J. B. Wace: *English embroideries, Sir John Carew Pole collection.*
S. D. Kitson: *Portrait drawings, Dawson Turner collection.*
Mrs. K. A. Esdaile: *John Bushnell, additional notes.*
W. Foster: *British artists in India, additional notes.*

VOLUME XXII (1933-1934)

Vertue — III. Note-books A. f., B. 4, and another (Add MSS. 23076; 23079; 23074).

VOLUME XXIII (1934-1935)

C. F. Bell and T. Girtin: *J. R. Cozens, drawings and sketches.*

VOLUME XXIV (1935-1936)

Vertue — IV. Note-books A. q. and A. x. (Add MSS. 23071; 23072).

VOLUME XXV (1936-1937)

M. R. James: *Four leaves of an English 12th century psalter.*
M. R. James: *An English picture-book (Fitzwilliam Mus., MS. 370).*
E. G. Millar: *The late Dr M. R. James, O.M..*
J. L. Caw: *Allan Ramsay.*
Miss M. I. Batten: *The architecture of Dr Robert Hooke.*
S. H. Paviere: *The Devis family of painters.*
G. McN. Rushforth: *Painted windows at the Vyne, additional notes.*

VOLUME XXVI (1937-1938)

Vertue — V. Note-books A. y. y., A. w., B. 3, and D. 1 (Add. MSS. 23073; 22042; 23087; 23089).

VOLUME XXVII (1938-1939)

C. E. Hughes: *A. J. Finberg.*
Campbell Dogson: *Holbein's woodcuts for English printers.*
D. Allen: *Thomas Simon's sketch-book.*
H. Gatty: *Walpole's notes on exhibitions.*
M. Hardie: *A Sketch-book of Thomas Girtin.*
C. F. Bell: *Additional notes on patrons of English artists.*

VOLUME XXVIII (1939-1940)

J. L. Nevinson: *English embroidery patterns, 16th-17th centuries.*
F. J. B. Watson: *Thomas Patch.*
E. Croft-Murray: *An account-book of John Flaxman.*
Campbell Dogson: *Additional notes on Holbein's woodcuts.*

VOLUME XXIX (1940-1942)

Vertue note-books. Index to vertue I-V.

VOLUME XXX (1948-1950)

Vertue — VI. Miscellaneous note-books and notes.

VOLUME XXXI (1942-1943)

Miss A. Baker: *Sussex wall paintings.*
Miss M. Whinney: *John Webb's drawings for Whitehall Palace.*
F. Wormald: *More Matthew Paris drawings.*

VOLUME XXXII (1946-1948)

A. P. Oppé: *Memoirs of Thomas Jones.*

VOLUME XXXIII (1948-1950)

E. K. Waterhouse: *Check list of portraits by Gainsborough.*

VOLUME XXXIV (1952-1954)

J. L. Nevinson: *Portraits of Gentlemen Pensioners.*
G. Reynolds: *N. Hilliard's portraits of James I and his family.*
D. Piper: *Portraits of Oliver Cromwell.*
T. Hodgkinson: *Christopher Hewetson.*

VOLUME XXXV, (i) and (ii) (1954-1956)

P. H. Hulton: *Drawings of England by W. Schellinks, J. Esselens and L. Doomer.*

VOLUME XXXVI (1956-1958)

Miss O. Pissarro: *Prince Rupert and the Mezzotint.*
S. R. Pierce: *Jonathan Skelton and his water-colours (a check list).*
B. Ford: *Letters of Jonathan Skelton from Rome, 1758.*

VOLUME XXXVII (1958-1960)

Catalogue of the Collections of Charles I, by Abraham van der Doort. Edited with an Introduction by Oliver Millar.

VOLUME XXXVIII (1960-1962)

F. Wormald: *An English 11th century psalter.*
Th. H. Lunsingh Scheuleer: *Documents on the furnishing of Kensington House.*
Douglas Hall: *The Tabley House Papers.*
S. C. Hutchison: *The Royal Academy Schools, 1768-1830.*

VOLUME XXXIX (1962-1964)

K. Garlick: *Catalogue of the Paintings, Drawings, and Pastels of Sir Thomas Lawrence.*

VOLUME XL (1964-1966)

The Book of Architecture of John Thorpe. Edited with Biographical and Analytical studies by John Summerson.

VOLUME XLI (1966-1968)

J. L. Nevinson: *The Embroidery Patterns of Thomas Trevelyan.*
F. Wormald: *A short treatise on the Mass with pictures by the Master of Queen Mary's Psalter.*
M. Kitson: *Hogarth's 'Apology for Painters'.*
E. K. Waterhouse: *Sir Joshua Reynolds' Sitter-book of 1755.*

VOLUME XLII (1968-1970)

C. K. Adams and W. S. Lewis: *The Portraits of Horace Walpole.*
M. Caviness: *The Stained Glass from the Chapel of Hampton Court, Herefordshire.*
E. Johnston: *Joseph Highmore's Paris Journal.*
M. Cormack: *The Ledgers of Sir Joshua Reynolds.*

VOLUME XLIII (1970-1972)

O. Millar: *The Inventories and Valuations of the King's Goods 1649-1651.*

VOLUME XLIV (1972-1974)

M. Lutyens (ed.): *Letters from Sir John Everett Millais and William Holman Hunt in the Huntington Library.*
R. J. B. Walker: *The Palace of Westminster after the fire of October 1834.*
R. Ormond: *Chinnery and his Pupil, Mrs Browne.*

VOLUME XLV (1974-1976)

K. Garlick: *A Catalogue of the Pictures at Althorp.*

VOLUME XLVI (1976-1978)

J. Ingamells and R. Raines: *A Catalogue of the Paintings, Drawings and Etchings of Philip Mercier.*
T. Fawcett: *Eighteenth-century art in Norwich.*
M. Kirby Talley: *Thomas Bardwell of Bungay, Artist and Author 1704-1767 with a Checklist of Works.*
A. Hemingway: *Cotman's 'Architectural Antiquities of Normandy': some amendments to Kitson's account.*

VOLUME XLVII (1978-1980)

J. Ingamells: *Andrea Soldi — A checklist of his Work.*
R. Raines: *Peter Tillemans, Life and Work, with a list of representative Paintings.*
M. Edmond: *Limners and Picturemakers — New light on the lives of miniaturists and large-scale portrait-painters working in London in the sixteenth and seventeenth centuries.*

VOLUME XLVIII (1980-1982)

- R. Kingzett: *A Checklist of the Paintings and Drawings of Samuel Scott.*
 C. Avery: *Hubert le Sueur: 'the unworthy Praxiteles of Charles I.'*
 A. Hemingway: *'The English Piranesi': Cotman's Architectural Prints.*

VOLUME XLIX (1983)

- Lindsay Stainton: *Hayward's List: British visitors to Rome 1753-1775.*
 John Kenworthy-Browne: *Matthew Brettingham's Rome Account Book 1747-1754.*
 M. Kirby Talley: *'Small, usuall, and vulgar things': Still-life painting in England 1635-1760.*
 Malcolm Rogers: *John and John Baptiste Closterman: A catalogue of their works.*

VOLUME L (1984)

- William L. Pressly: *John Francis Rigaud.*
 Fintan Cullen: *The oil paintings of Hugh Douglas Hamilton.*
 Iain Gordon Brown: *Allan Ramsay's Rise and Reputation.*

- Howard Colvin: *Letters and Papers relating to the rebuilding of Combe Abbey, Warwickshire, 1681-1688.*

VOLUME LI (1985)

- The Diaries of Otto Mündler at the National Gallery, London.*
 These contain detailed notes made in the 1850s on pictures seen in Italy whilst acting as agent for Sir Charles Eastlake.

VOLUME LII (1986)

- John Sunderland: *John Hamilton Mortimer, 1740-1779.*
 To be published in January 1989.

VOLUME LIII (1987)

- Francis Russell: *Knowsley Papers.*
 Mary Burkett: *Christopher Steele.*
 Mary Edmond: *Snelling and East Anglian Limmers.*
 Rhodri Liscombe: *Flaxman and the Royal Academy Schools.*
 Ellen Miles: *Thomas Bardwell.*
 Gertrud Seidmann: *Nathaniel Marchant.*
 Robert Raines: *Egbert van Heemskerck.*
 To be published in mid 1989.

Provisional List of Volumes to be Published 1988-1995

VOLUME LIV (1988)

- Louise Lippincott: *Arthur Pond's Journal 1734-1750.*
 Ilaria Bignamini: *Vertue, including lists of academies & artists 1689-1765.*
 Carol Gibson-Wood: *Unpublished notes by Vertue on the writings of Jonathan Richardson.*
 J. T. Brighton: *William Peckitt's Commission Book.*
 Arline Meyer: *Musgrave's 'Lists'.*

VOLUME LV (1989)

- Alison Yarrington, Malcolm Baker, Alex Potts and Ilene Lieberman: *The Chantry Ledger in the Royal Academy*

VOLUME LVI (1990)

- Patricia Andrew: *Jacob More.*
 Sheila O'Connell: *Shaftesbury letters.*
 Lindsay Stainton: *William Kent's Italian journal.*
 Howard Colvin: *Isaac Ware drawings for Coleshill.*
 Kimery Rorschach: *Frederick, Prince of Wales as Collector and Patron.*

VOLUME LVII (1991)

- Elizabeth Einberg: *Catalogue of works by George Lambert.*
 Kim Sloan & Paul Joyner: *J. R. Cozens album in the National Library of Wales.*
 Morris Brownell: *William Gilpin's Thames Tour.*

VOLUME LVIII (1992)

- John Gage and Maurice Davies: *MSS of Turner lectures at the Royal Academy.*

VOLUME LIX (1993)

- John Gage: *George Field: A romantic colourman.*
 Other contributions to be scheduled.

VOLUME LX (1994)

- Hugh Macandrew: *Talman Letter Book.*

VOLUME LXI (1995)

- Jeannie Chapel: *Gillott Papers.*
 Other contributions to be scheduled.

Provisional titles include

- John Hayes: *The Italian Sketchbook of Sir Joshua Reynolds.*
 Jane Evan-Thomas and Judy Egerton: *Thomas Jones:
 A Catalogue of Paintings, Drawings, Watercolours, Sketchbooks,
 and Prints.*

✦ BACK VOLUMES

Single copies of earlier volumes, some in the original, some in reprint, may be obtained from:

Messrs. William Dawson & Sons Ltd.
 Cannon House
 Folkestone
 Kent CT19 5EE

The following volumes are available:

In reprint, price £25 per volume, Vols. I, II, III, IV, VII, VIII, XI, XV, XVIII, XX, XXII, XXIII, XXIV, XXVI, XXVIII, XXX, XXXI, XXXII, XXXIII, XXXIV, XXXV.

In original, price £25 per volume, all volumes from XXXVII onwards.

Vol. XXIX (Vertue note books. Index to Vertue I-V) is available in a photocopy bound in soft covers, price £25.

The following volumes are out of print: V, VI, IX, X, XII, XIII, XIV, XVI, XVII, XIX, XXI, XXV, XXVII, XXXVI.



SCHELLINKS The garden, Bridge Place

INTRODUCTION

reproductions (necessarily much reduced) contained in this volume, will reveal more than the writer has been able to discover. Many of these views will also have a wider appeal as drawings of a particularly ambitious kind made when the art of the Dutch landscape had reached its fullest expression.

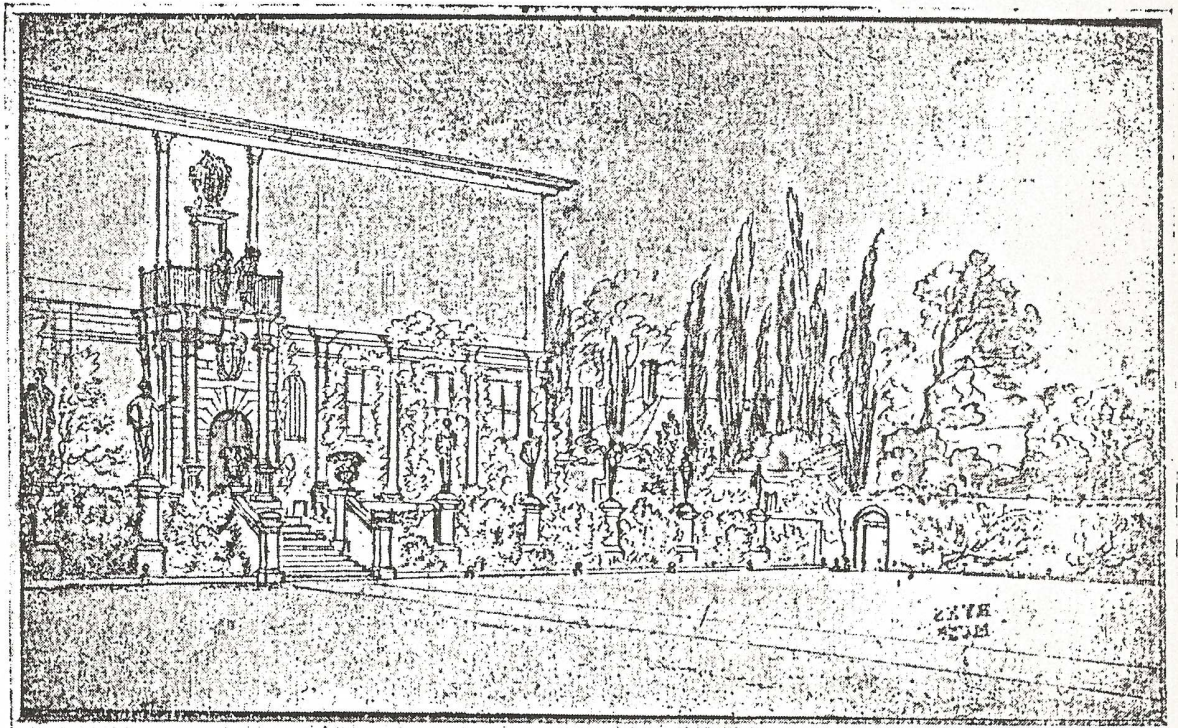

SCHELLINKS Bridge Place

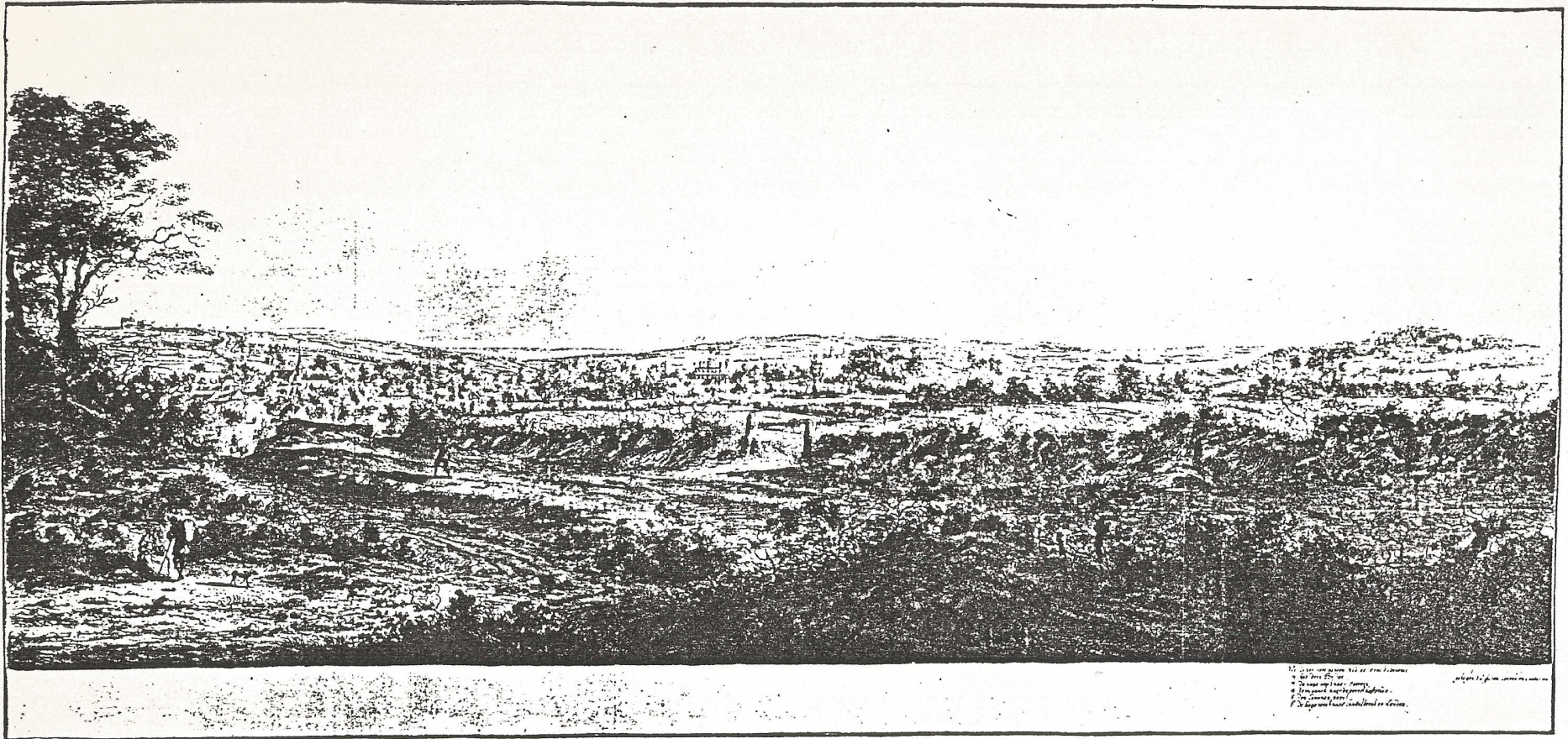

Small, illegible text, likely a signature or publisher's mark.

SCHELLINKS Village of Bridge and Bridge Place

Catalogue no. 20