

BY
M







Bridge Place.

Barron's
Photo















Bridge Place.

Barron's
Photo Series.

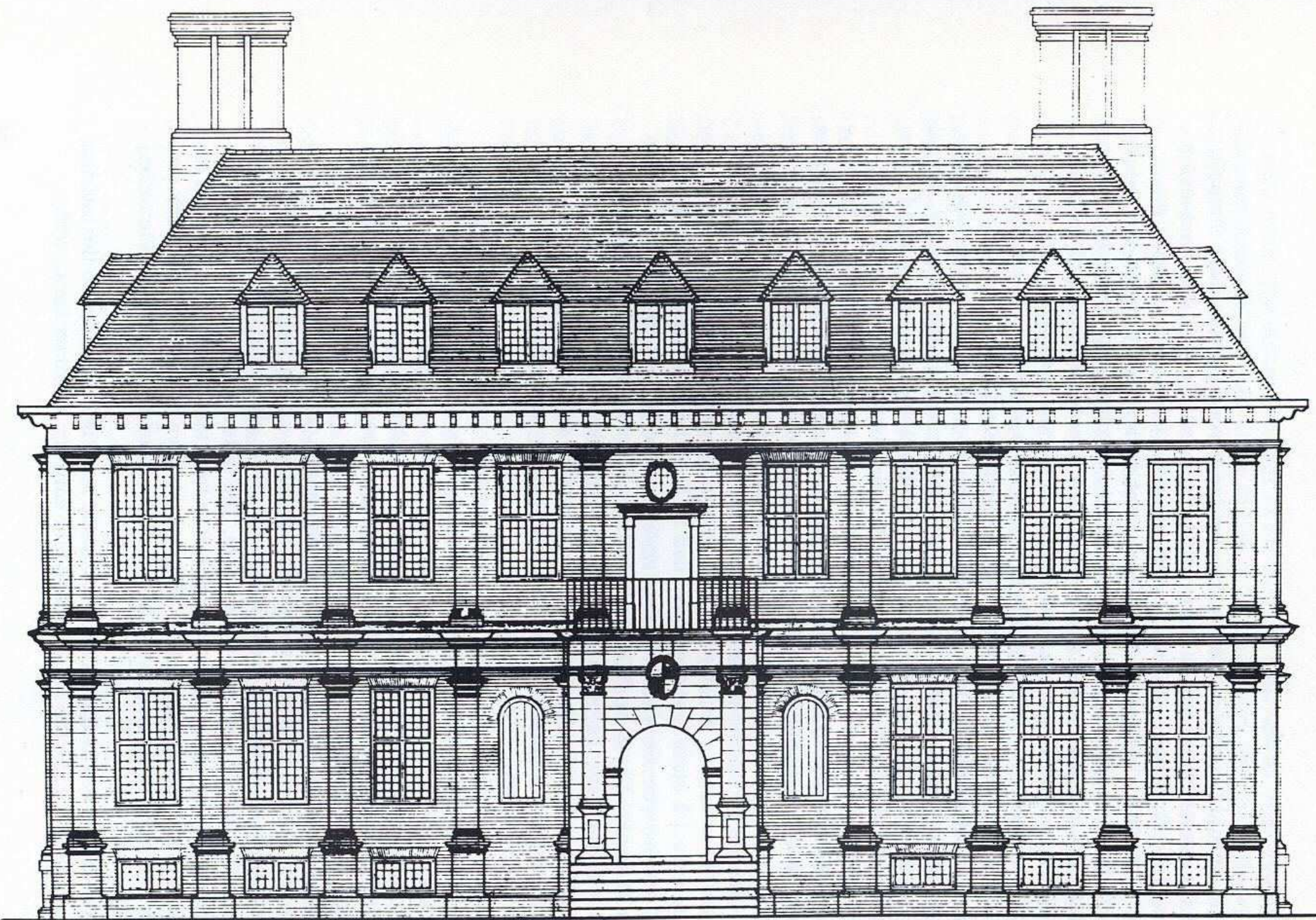













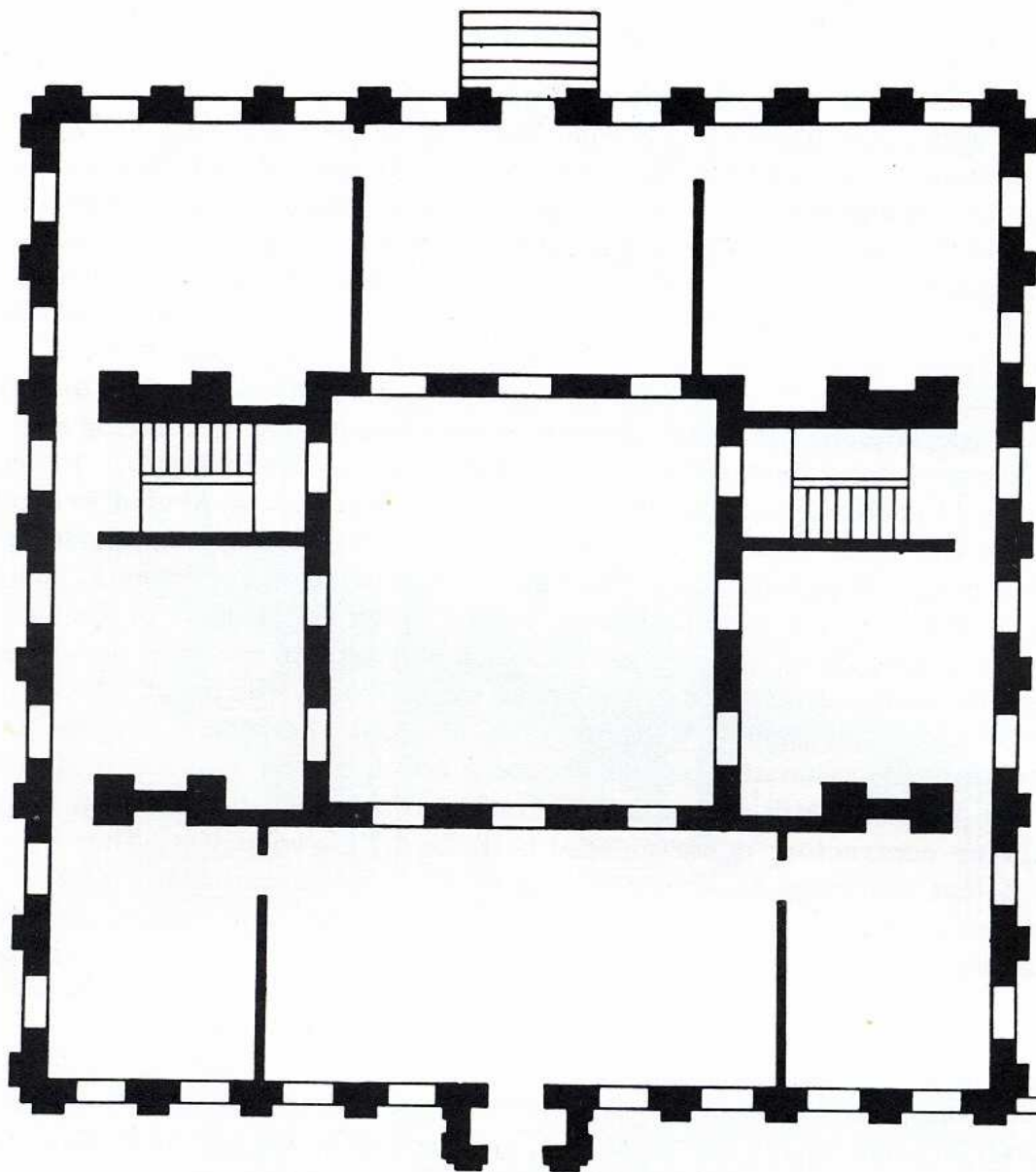

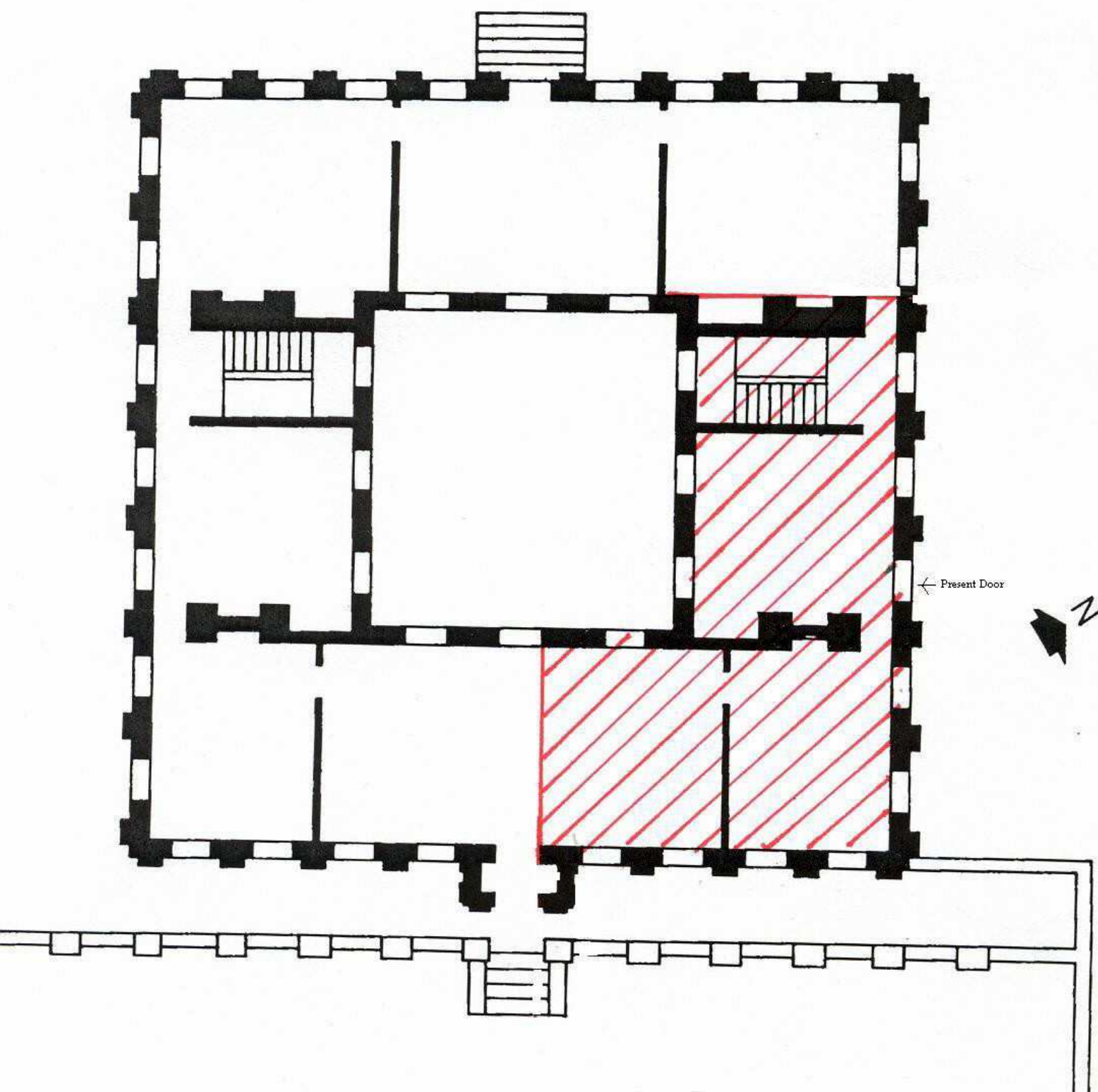











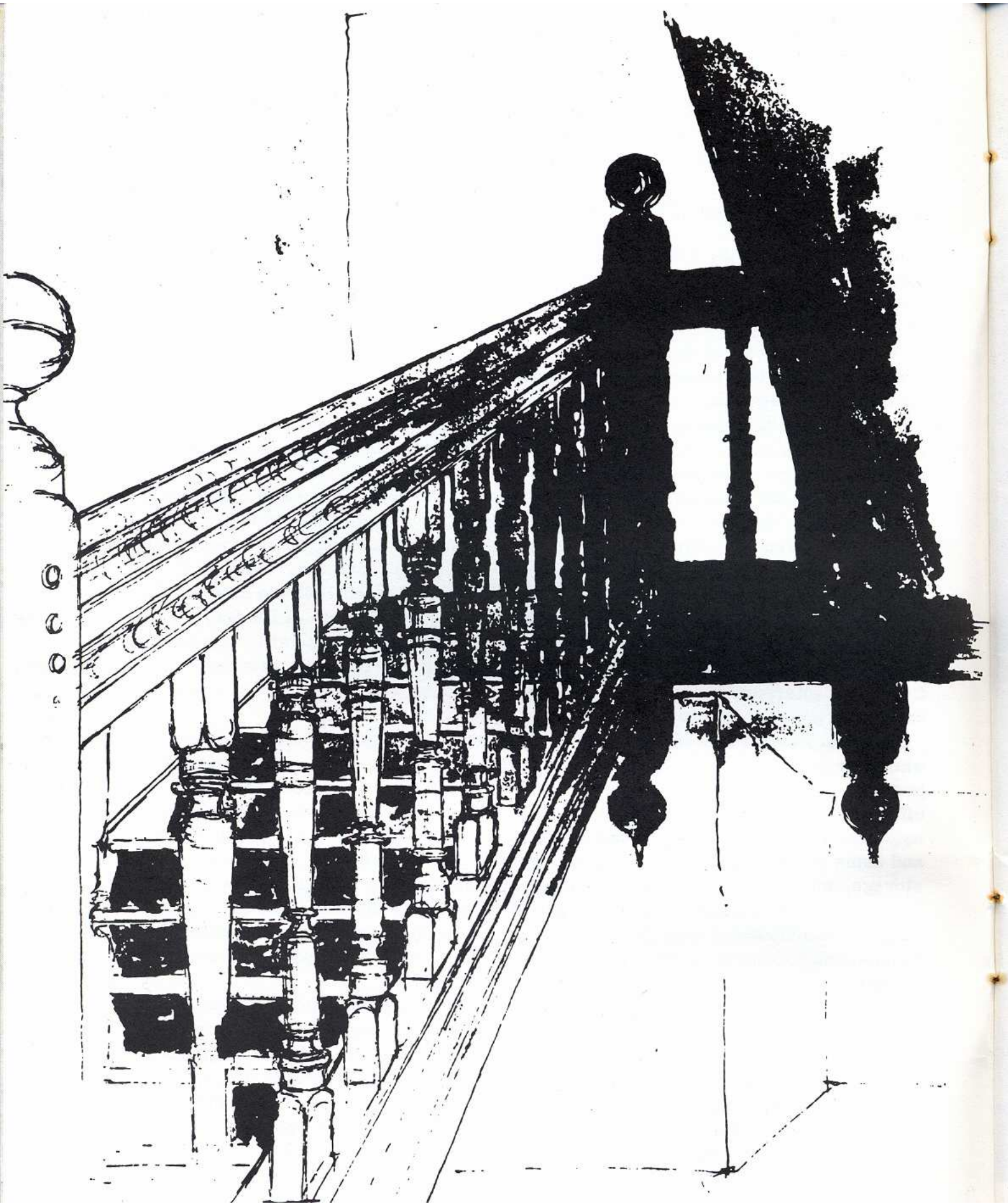

































W^{ch} say Collected by us, y^e some

John Mar Kallor Vic
with the Chapell of Br
Richard Gifford his mark

W^{ch} the gift of y^e Parryson
this to God a true Act. which
set our hands this 21st Ma

Annals of the -

Rec^d June 17th 1671. of John
Mar Kallor Vicar of Brigg, and
Richard Gifford Churchwarden
Duplicats of the names of Colonic

cham
bert Brackot } S. for y^e night
mas of Pitton. —

W. L. & B. M.
John Mackallan.

A. D. Poore

The 13th Anno 1691. Officers

August 1908

John Tuning	Richard Fuller	01	00	X	00	X	03
	John Fassum	01	02	X	00	X	03
Walter Wolls	Robert Pashman	01	02	X	00	X	03
Fr: Anthony Chusker	John Richards	16	50	X	07	X	00
	Thomas Pittorn	06	00	X	01	X	06
	James haruy	08	03	X	02	X	00
	Robert Bargraue gent	02	00	X	01	X	03
	Richard Craft	02	00	X	00	X	06
	Robert Brasbit	07	00	X	01	X	09
	Thomas may	06	00	X	01	X	06
	John goldfinch	01	00	X	00	X	03
	Joseph follwell	01	00	X	00	X	03
	widow marsh	00	00		00		00
	Nicolas garling	06	00		01		06
Margreat ford	George hubit	01	00	X	00	X	03
Thomas Stobs	William Sutton	03	00	X	00	X	03
	Richard west Juny ^r	00	00		00		00
William Taylor	widow. Notton	01	00	X	00	X	03
	William Fossum	04	00		00		00
	Joseph white	01	00	X	00	X	03
John Fraith	Richard west Juny ^r	01	00	X	00	X	03
Fr: Stomton: gent	John Daylor	00	00		00		00
	John Eldridge	03	00		00		00

The out Dwollors (The sume is 02 - 17 - 04)

SE Anthony Ausher kn ^t and Baronet	30	00	X	07		06
SE Anthony Ausher for white hill woods	09	00	X	01		03
SE Anthony Ausher for Peter sons land	10	00	X	02		06
ME Storian: for Pitt 2 farms Rurke wood land	67	00	X	16	X	09
John Burton yomon	01	00	X	00	X	03
Colonel: Braems: John phillipot	11	00	X	02	X	09
Mr: Storian - Richard Smith	01	00	X	00	X	03
Mr: holy Misell Hopkins	10	00	X	02	X	06
John pillsher	02	00	X	00	X	06
The heirs of Mr: Torcats: william Ten	03	00	X	00	X	08

Walt: Braems
The hole sume is 04 - 17 - 10

Rob: Berycome
R: Bone
Robt Bzardett
John Tuning Garrison

BRIDGE PLACE.**To be LET,**

B Either for two or six years, from Michaelmas next, **BRIDGE PLACE**, three miles from Canterbury. fit for the immediate reception of a family, with twelve acres of meadow land surrounding the house, and two walled gardens well cropt; coach-houses for two carriages, and very good stables for seven horses, with other convenient offices for cows, pigs and poultry.—The whole has lately been put into complete order.—The fixtures, and all or any part of the furniture, may be had with the house; and also four excellent cows, pigs, &c. with the coals, wood and hay.—Immediate possession will be given.

N. B. There is a trout-stream runs through the meadows.

For further particulars, and to see the house, apply to the **Rev. JOHN FRANCIS**, Mint Yard, Canterbury.

FREEHOLD NEAR CANTERBURY.

We were most fortunate to be given the opportunity of excavation at Bridge Place this summer. Our object was to ascertain the layout of the original foundations of a house built c.1640, three-quarters of which was pulled down at the end of the seventeenth century: the work was of great interest to architectural experts, as few similar houses of the period survive unaltered to the present day. On our Sunday afternoon expeditions we managed to excavate the well at the rear of the house, to clarify the layout of the former front of the house, and to examine foundations at both front and rear. Our warmest thanks are due to Mr. and Mrs. Pinhorn for all their help and interest.

Historic Interest

HAVING disposed of Morton House, Hatfield, Herts, to Lord Salisbury, Mr. Malcolm Pinhorn, who is associated with Phillimore & Co., the Farnham genealogical publishers, has contracted to buy Bridge Place, near Canterbury, from the Hon. Mrs. Neame. Bridge Place, built late in the 17th century, is scheduled as a building of historic and architectural interest.

It is being sold with an entrance lodge and six acres of ground through which runs the Nail Bourne. The house is the surviving portion of the substantial property built by Sir Arnold Braems, a Dover merchant. Later it formed part of the Bifrons estate of the Conyng-hams. In negotiations Mrs. Neame's agent was F. R. W. Berry, of Canterbury.



Busy preparing for the opening of the new Bridge Country Club are Peter Malkin (front) and Michael Loveday, who will be running the club.





1962 M. PINTHORN
CORNICE IN BEDROOM

BB70/804

BRIDGE
BRIDGE PLACE: KENT. BEDROOM

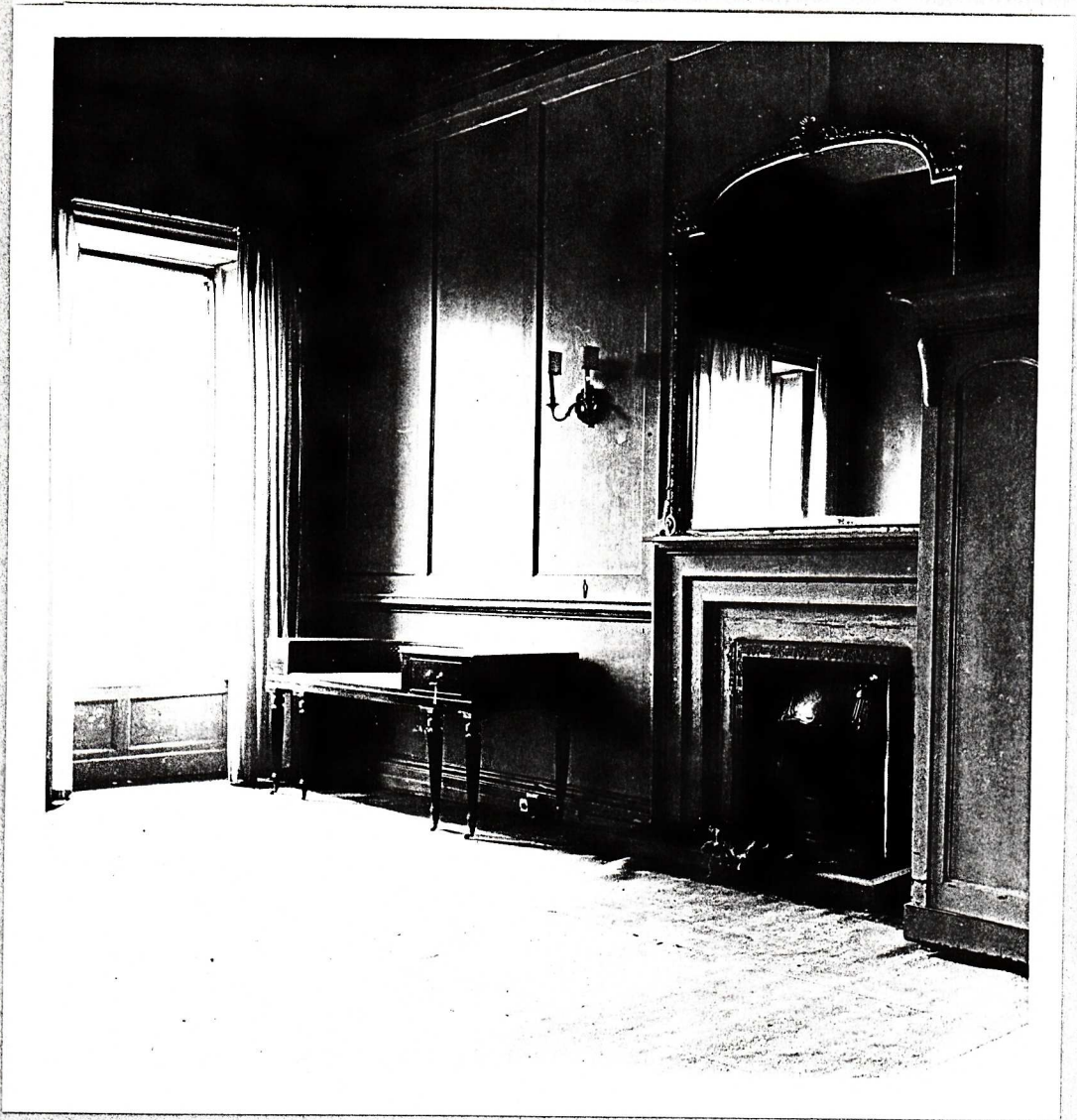

1962 M. PINHORN
BEDROOM

BB70/801

BRIDGE
BRIDGE PLACE:

KENT:

BRIDGE

PLACE:

KENT.

1962
M. RYHORN

BB70/799



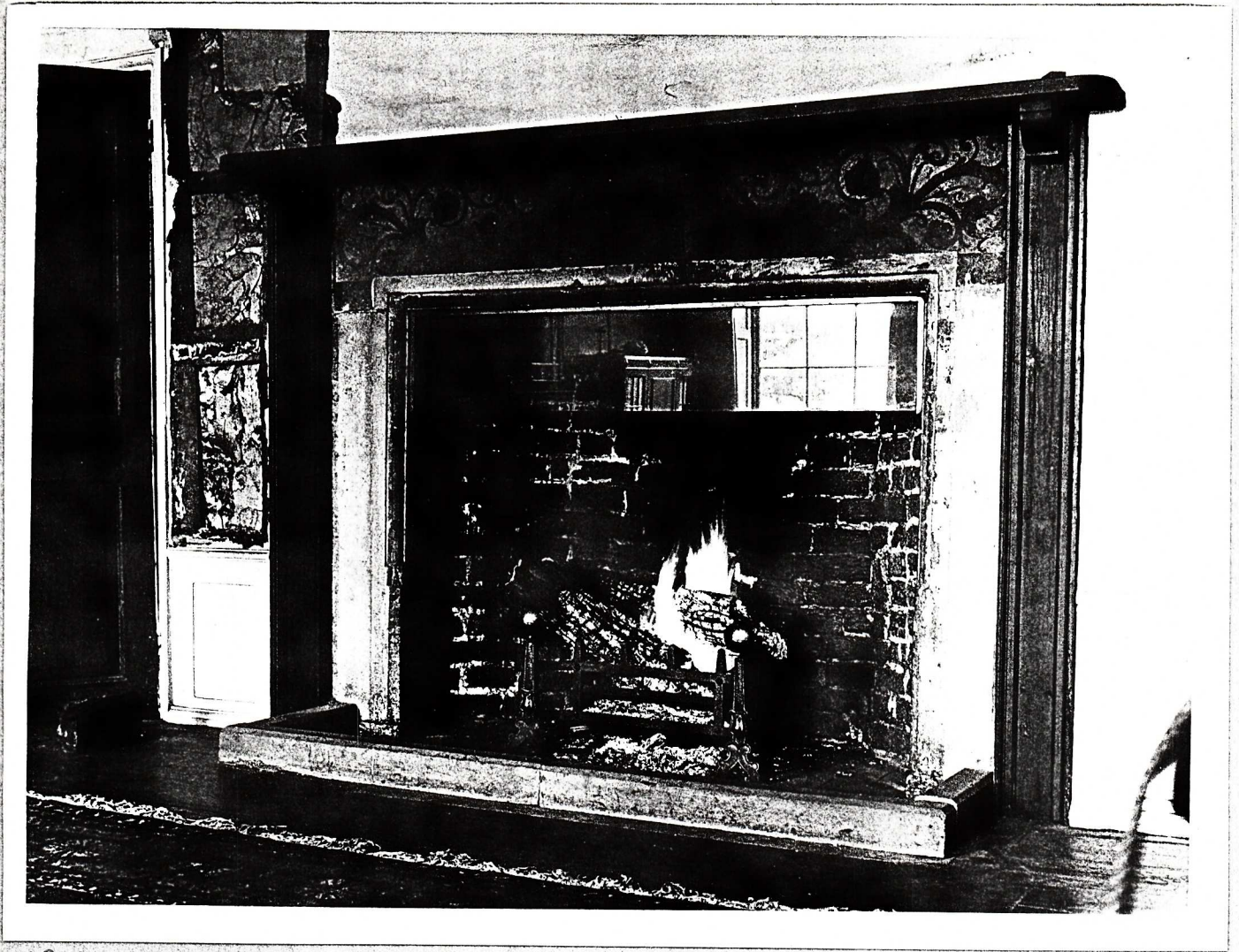

1962

M. PINHORN

BB70/800

BRIDGE

BRIDGE

PLACE:

KENT :

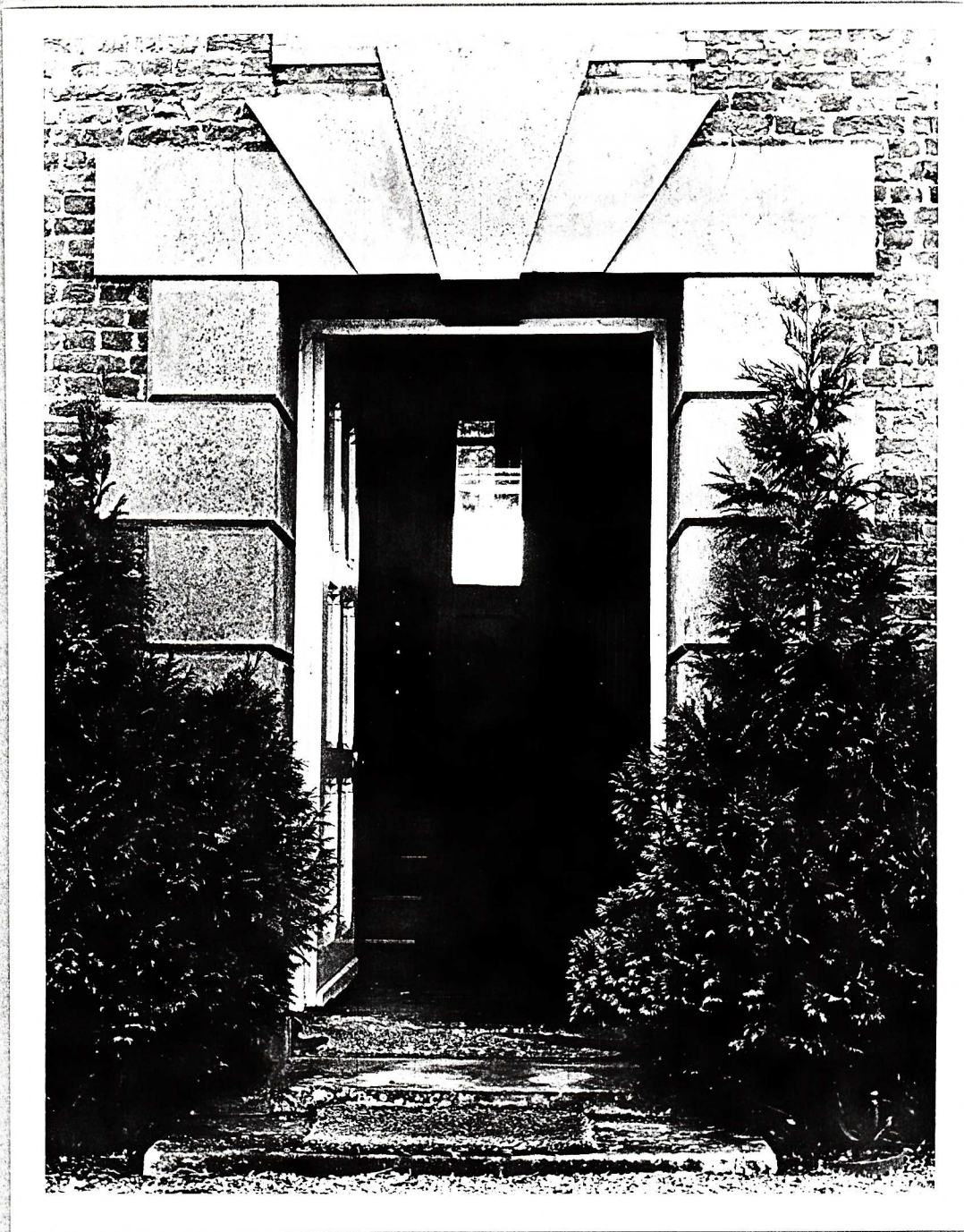

1962
M. PINHORN

BB70/797

BRIDGE
BRIDGE PLACE

KENT: