







Bridge Place.

Barron's
Phot. Co.















Bridge Place.

Barron's
Photo Series.

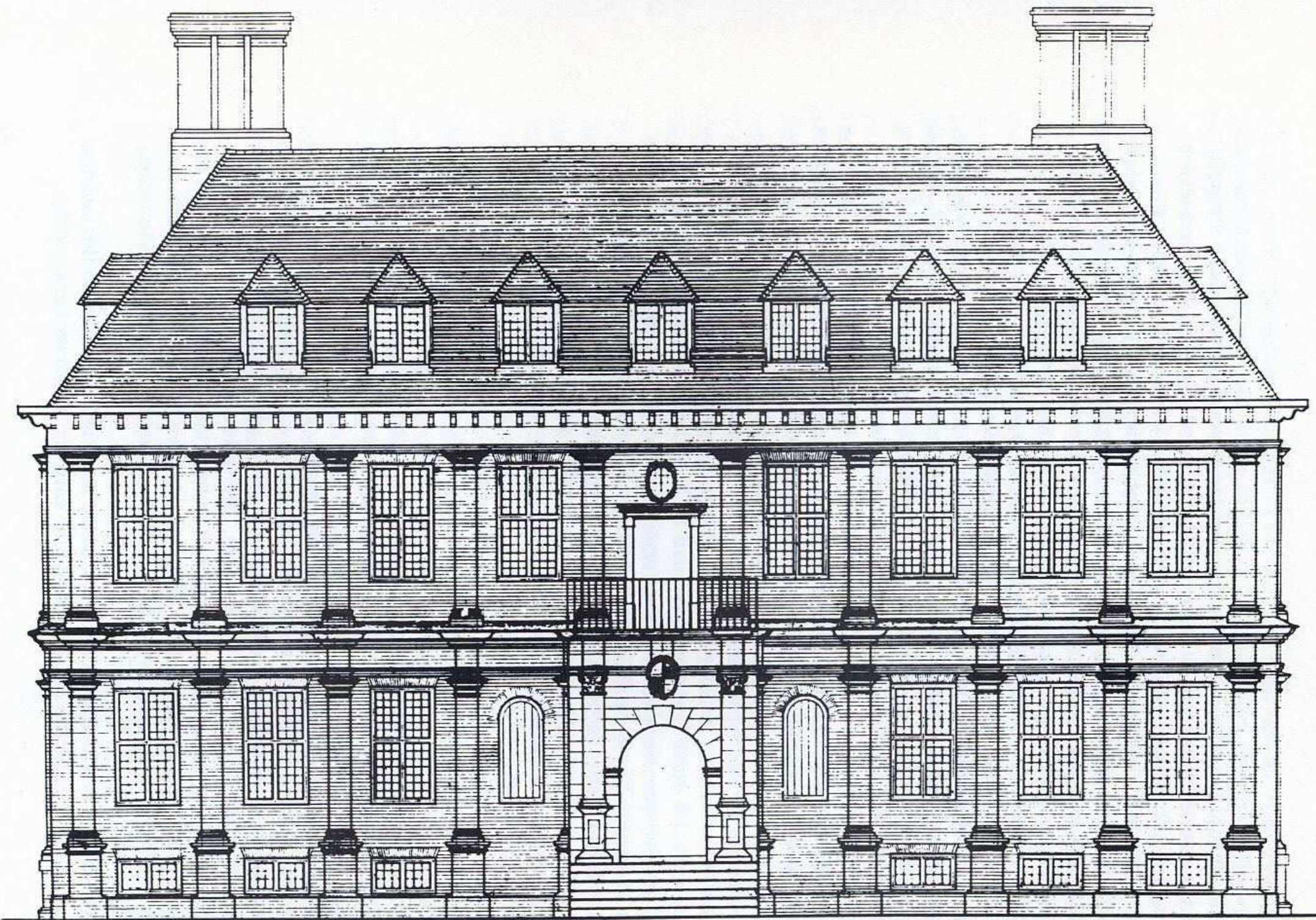













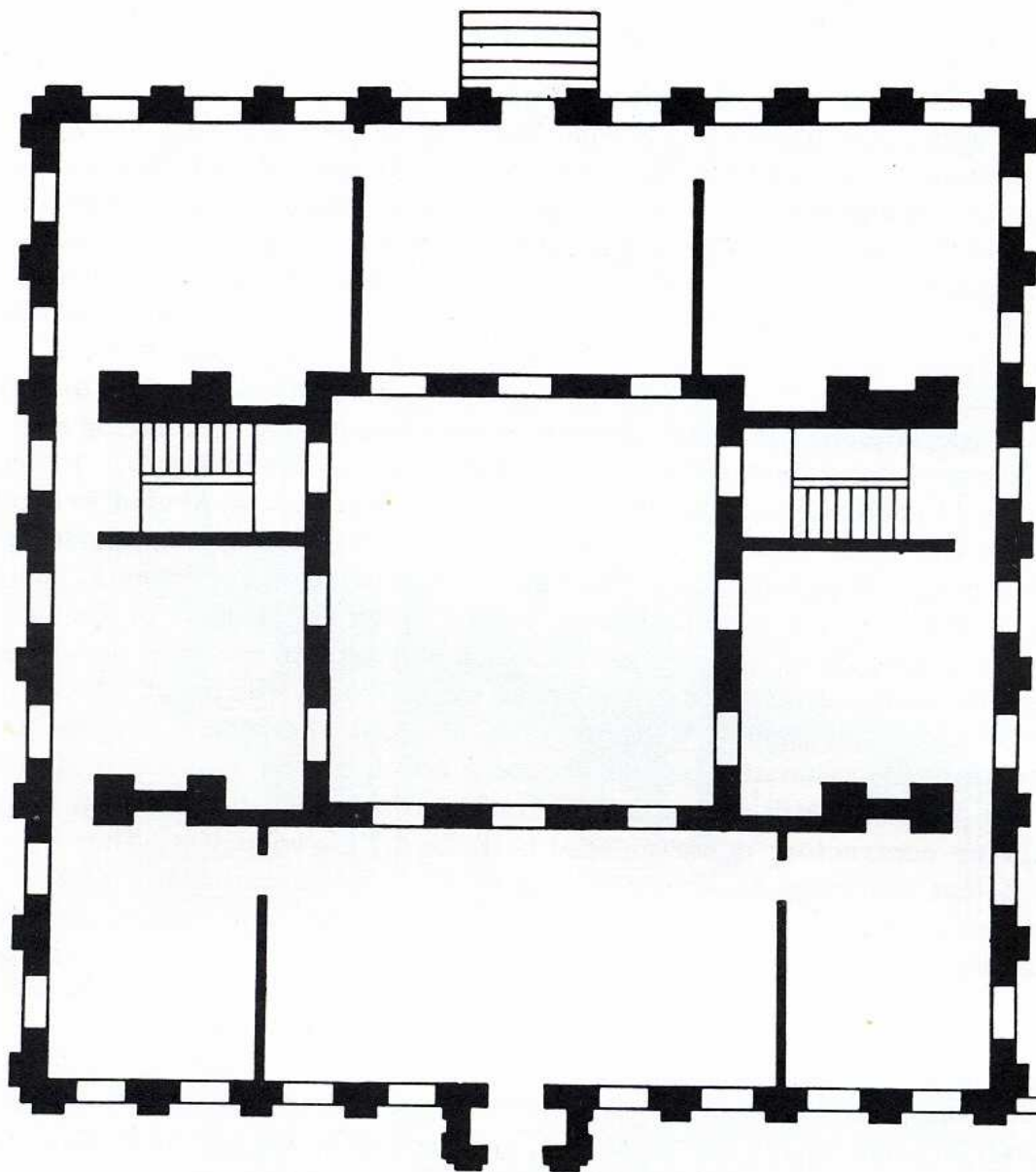

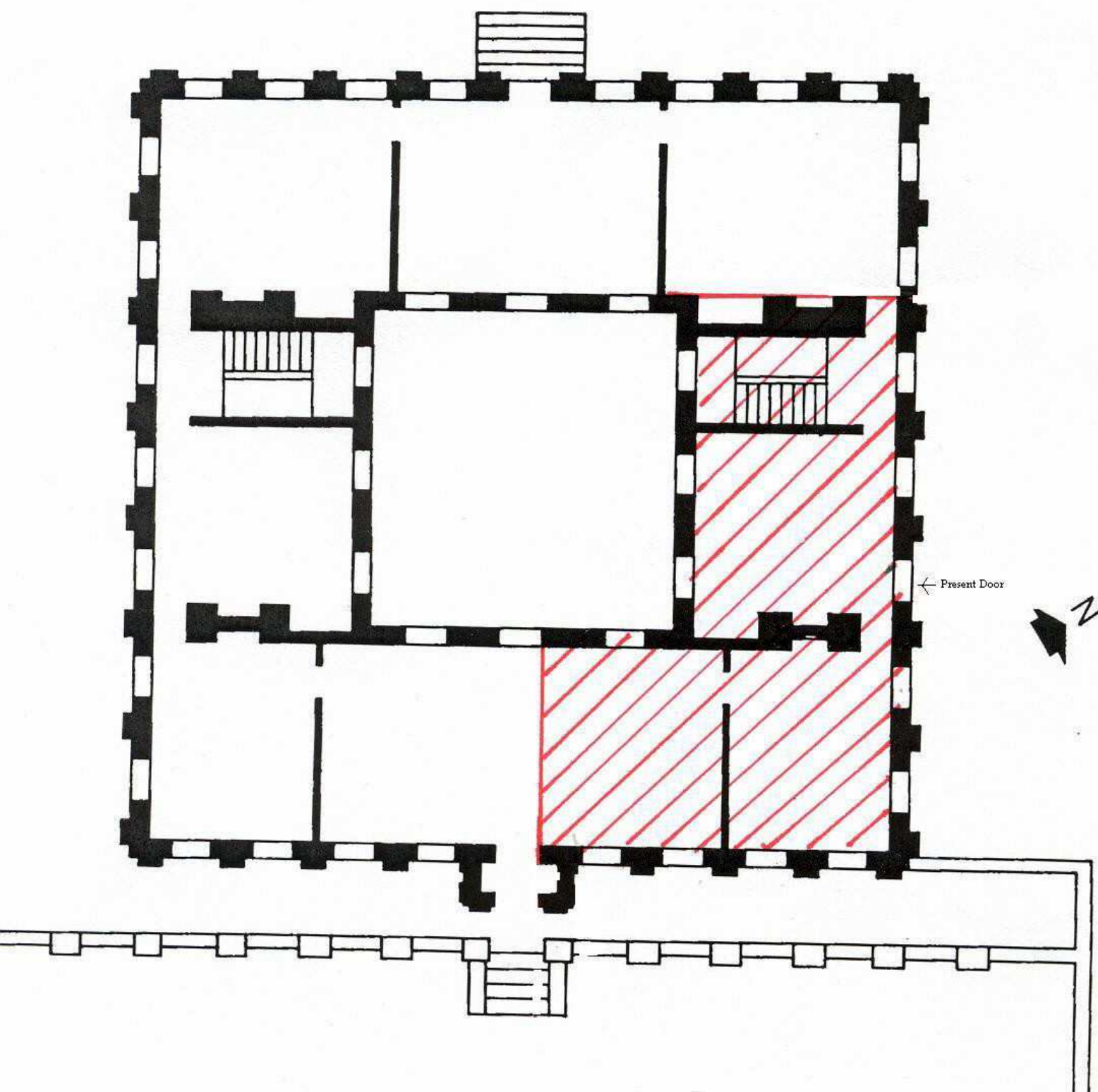











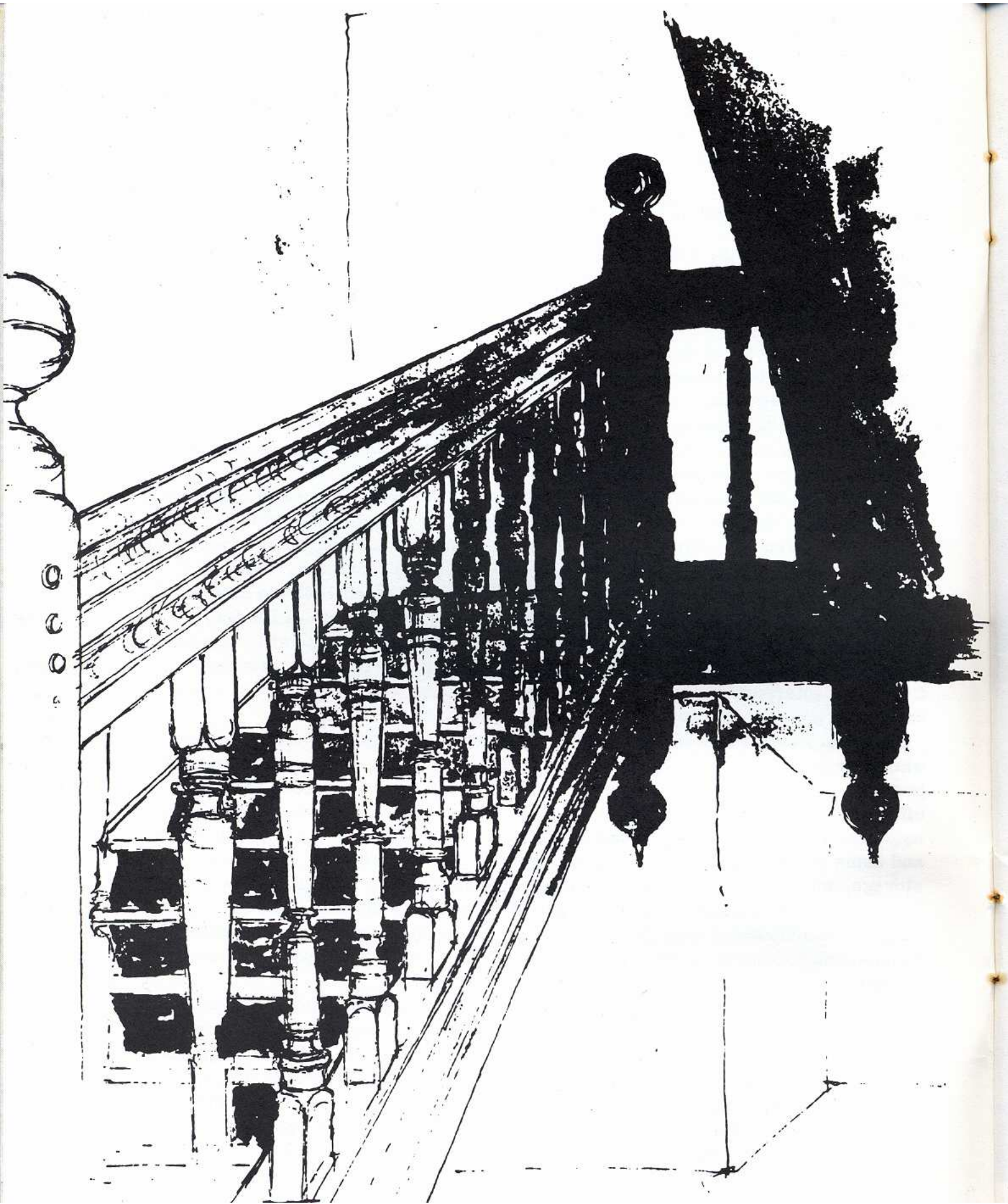

































W^{ch} say Collected by us, y^e same

John Mar. Kallor Vicar
with the Chapell of Br
Richard Gifford his mark

W^{ch} the gift of y^e Parryson
this to God a true Act. which
set our hands this 21st Ma

Annals of the -

Rec^d June 17th 1671. of John
Mar Kallor Vicar of Brigg, and
Richard Gifford Churchwarden
Duplicats of the names of Colerick

cham
bert Brackot } S. for y^e night
mas of Pitton. —

Wm. & Bryans
John Mackallan.

A. D. Poore

The 13th Anno 1691. Officers

August 1908

| | | | | | | | |
|---------------------|--------------------------------|----|----|---|----|---|----|
| John Tuning | Richard Fuller | 01 | 00 | X | 00 | X | 03 |
| | John Fassum | 01 | 02 | X | 00 | X | 03 |
| Walter Wolls | Robert Pashman | 01 | 02 | X | 00 | X | 03 |
| Fr: Anthony Chusker | John Richards | 16 | 50 | X | 07 | X | 00 |
| | Thomas Pittorn | 06 | 00 | X | 01 | X | 06 |
| | James haruy | 08 | 03 | X | 02 | X | 00 |
| | Robert Bargraue gent | 02 | 00 | X | 01 | X | 03 |
| | Richard Craft | 02 | 00 | X | 00 | X | 06 |
| | Robert Brasbit | 07 | 00 | X | 01 | X | 09 |
| | Thomas may | 06 | 00 | X | 01 | X | 06 |
| | John goldfinch | 01 | 00 | X | 00 | X | 03 |
| | Joseph follwell | 01 | 00 | X | 00 | X | 03 |
| | Widdow marsh | 00 | 00 | | 00 | | 00 |
| | Nicolas garling | 06 | 00 | | 01 | | 06 |
| Margreat ford | George hubit | 01 | 00 | X | 00 | X | 03 |
| Thomas Stobs | William Sutton | 03 | 00 | X | 00 | X | 03 |
| | Richard west Juny ^r | 00 | 00 | | 00 | | 00 |
| William Taylor | Widdow Notton | 01 | 00 | X | 00 | X | 03 |
| | William Fossum | 04 | 00 | | 00 | | 00 |
| | Joseph white | 01 | 00 | X | 00 | X | 03 |
| John Fraith | Richard west Juny ^r | 01 | 00 | X | 00 | X | 03 |
| Fr: Stomton: gent | John Daylor | 00 | 00 | | 00 | | 00 |
| | John Eldridge | 03 | 00 | | 00 | | 00 |

The out Dwollors (The sume is 02 - 17 - 04)

| | | | | | | |
|---|----|----|---|----|---|----|
| SE Anthony Ausher kn ^t and Baronet | 30 | 00 | X | 07 | | 06 |
| SE Anthony Ausher for white hill woods | 09 | 00 | X | 01 | | 03 |
| SE Anthony Ausher for Peter sons land | 10 | 00 | X | 02 | | 06 |
| ME Storian: for Pitt 2 farms Rurke wood land | 67 | 00 | X | 16 | X | 09 |
| John Burton yomon | 01 | 00 | X | 00 | X | 03 |
| Colonel: Braems: John phillipot | 11 | 00 | X | 02 | X | 09 |
| Mr: Storian: Richard Smith | 01 | 00 | X | 00 | X | 03 |
| Mr: holy Misell Hopkins | 10 | 00 | X | 02 | X | 06 |
| John pillsher | 02 | 00 | X | 00 | X | 06 |
| The heirs of Mrs Dorcats: William Ten | 03 | 00 | X | 00 | X | 08 |

Walt: Braems

The hole sume is 04 - 17 - 10

Rob: Berycome
 R: Bone
 Robt Bzardett
 John Tuning Garrison

BRIDGE PLACE.

To be LET.

Either for two or six years, from Michaelmas next,
BRIDGE PLACE, three miles from Canterbury.
 fit for the immediate reception of a family, with twelve
 acres of meadow land surrounding the house, and two walled
 gardens well cropt; coach-houses for two carriages, and very good
 stables for seven horses, with other convenient offices for cows,
 pigs and poultry.—The whole has lately been put into complete
 order.—The fixtures, and all or any part of the furniture, may
 be had with the house; and also four excellent cows, pigs, &c.
 with the coals, wood and hay.—Immediate possession will be
 given.

N. B. There is a trout-stream runs through the meadows.

For further particulars, and to see the house, apply to the Rev.
JOHN FRANCIS, Mint Yard, Canterbury.

FREEHOLD NEAR CANTERBURY.

We were most fortunate to be given the opportunity of excavation at Bridge Place this summer. Our object was to ascertain the layout of the original foundations of a house built c.1640, three-quarters of which was pulled down at the end of the seventeenth century: the work was of great interest to architectural experts, as few similar houses of the period survive unaltered to the present day. On our Sunday afternoon expeditions we managed to excavate the well at the rear of the house, to clarify the layout of the former front of the house, and to examine foundations at both front and rear. Our warmest thanks are due to Mr. and Mrs. Pinhorn for all their help and interest.

Historic Interest

HAVING disposed of Morton House, Hatfield, Herts, to Lord Salisbury, Mr. Malcolm Pinhorn, who is associated with Phillimore & Co., the Farnham genealogical publishers, has contracted to buy Bridge Place, near Canterbury, from the Hon. Mrs. Neame. Bridge Place, built late in the 17th century, is scheduled as a building of historic and architectural interest.

It is being sold with an entrance lodge and six acres of ground through which runs the Nail Bourne. The house is the surviving portion of the substantial property built by Sir Arnold Braems, a Dover merchant. Later it formed part of the Bifrons estate of the Conyng-hams. In negotiations Mrs. Neame's agent was F. R. W. Berry, of Canterbury.



Busy preparing for the opening of the new Bridge Country Club are Peter Malkin (front) and Michael Loveday, who will be running the club.



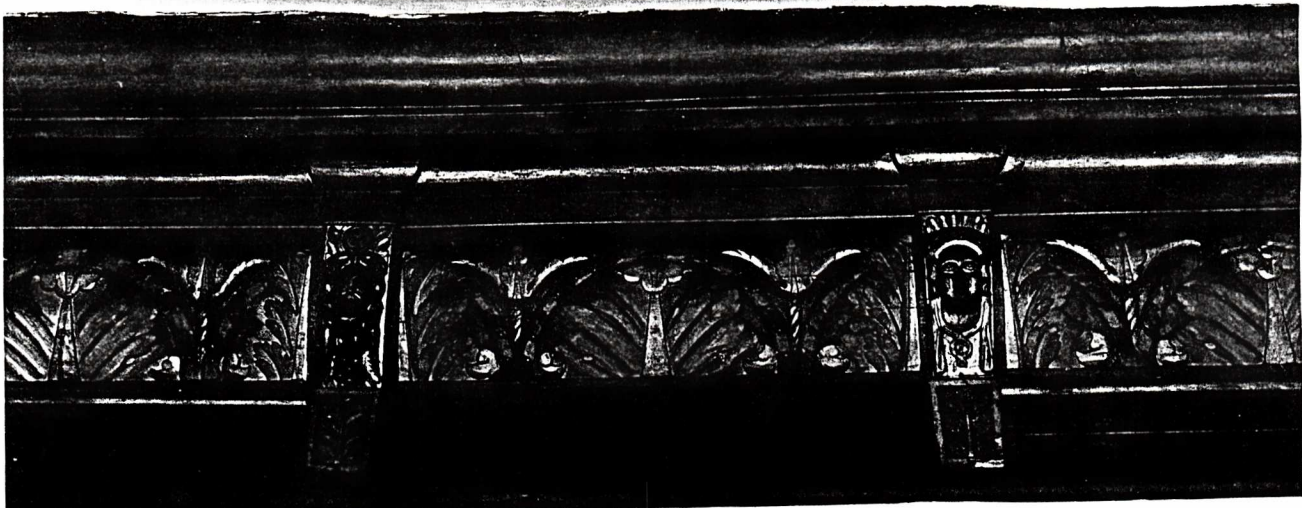

1962 M. PINTHORN
CORNICE IN BEDROOM

BB70/804

BRIDGE
BRIDGE PLACE: KENT. BEDROOM

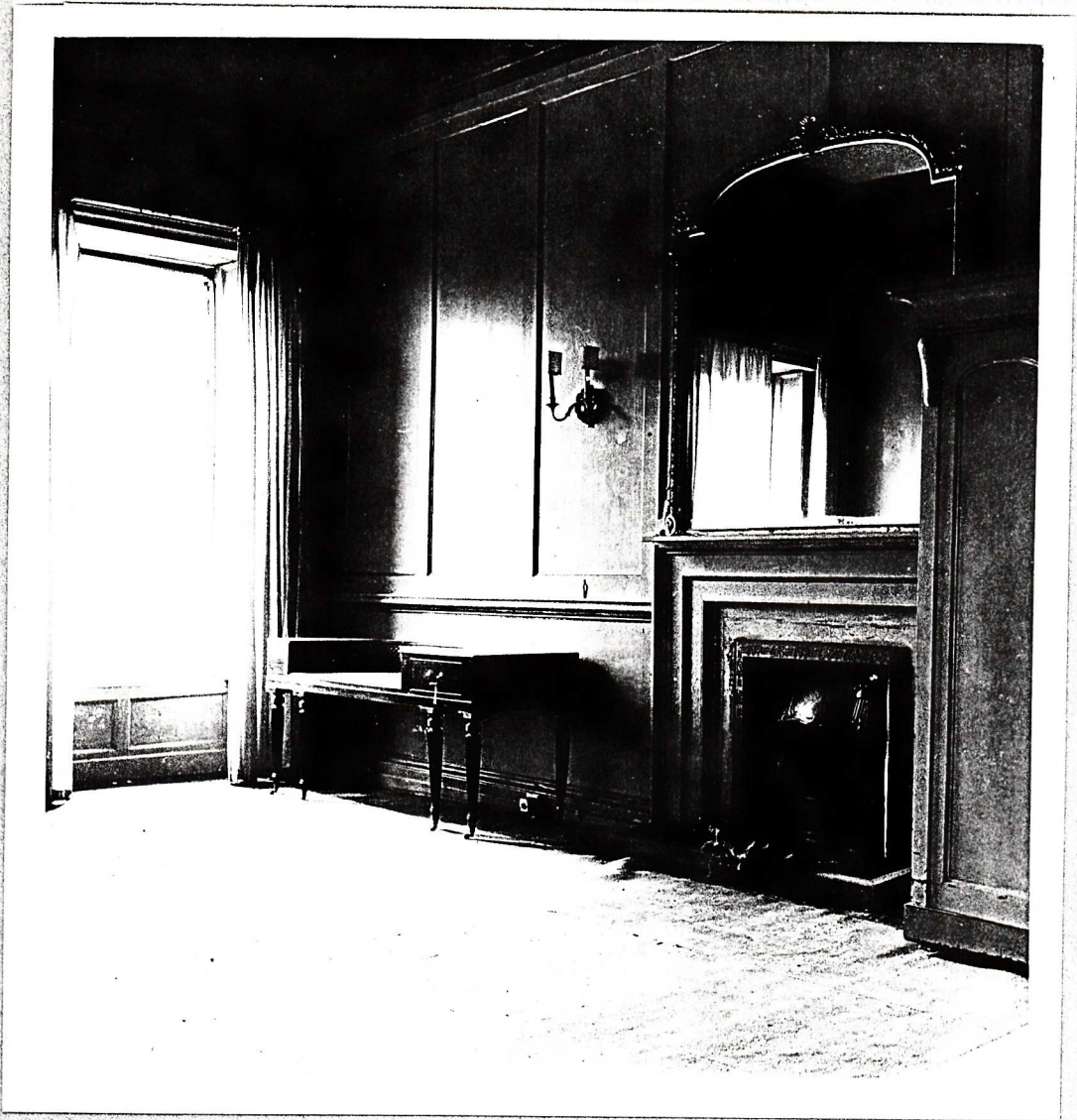

1962 M. PINHORN
BEDROOM

BB70/801

BRIDGE
BRIDGE PLACE:

KENT:

BRIDGE

PLACE:

KENT.

1962
M. RYHORN

BB70/799

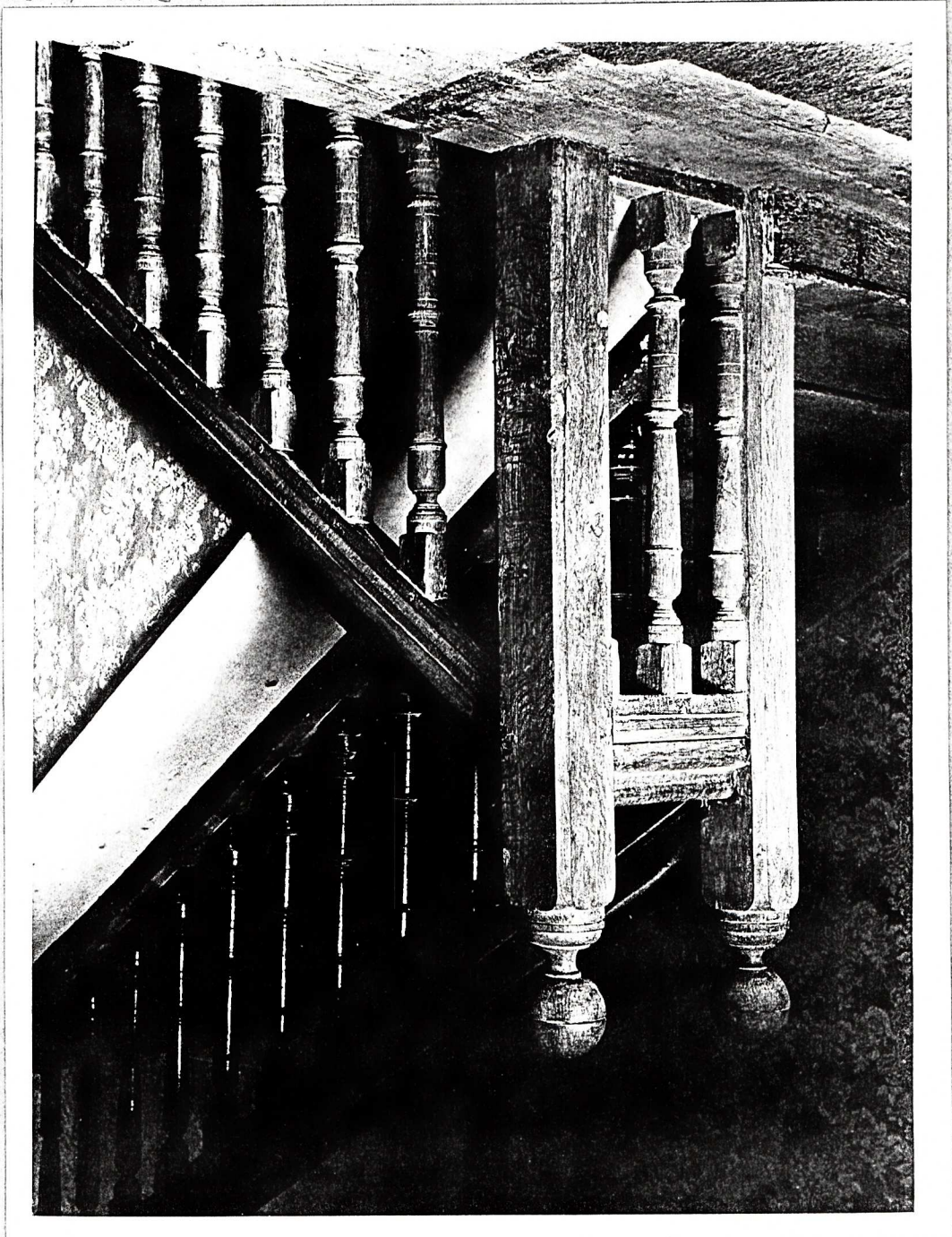

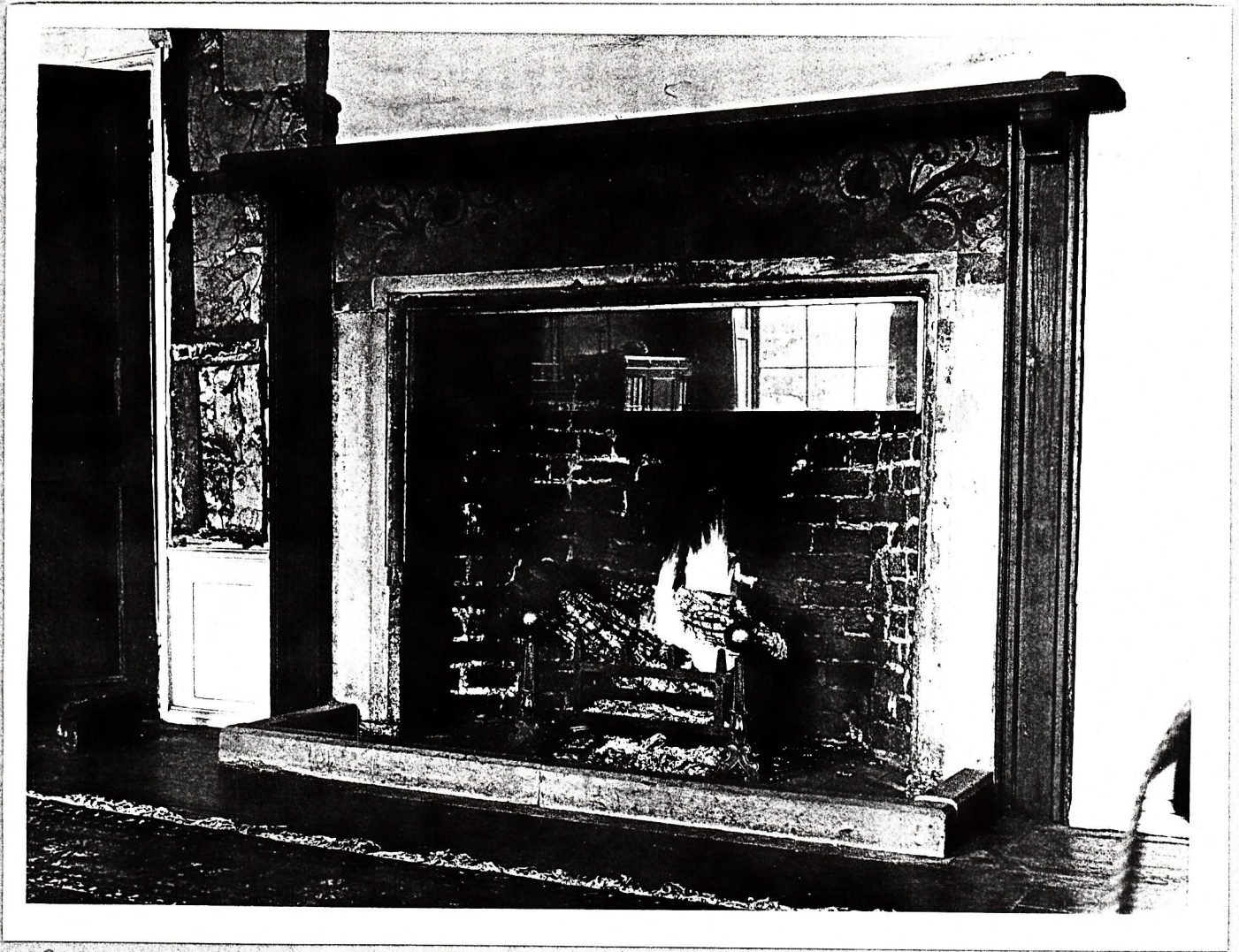

1962

M. PINHORN

BB70/800

BRIDGE

BRIDGE PLACE:

KENT :

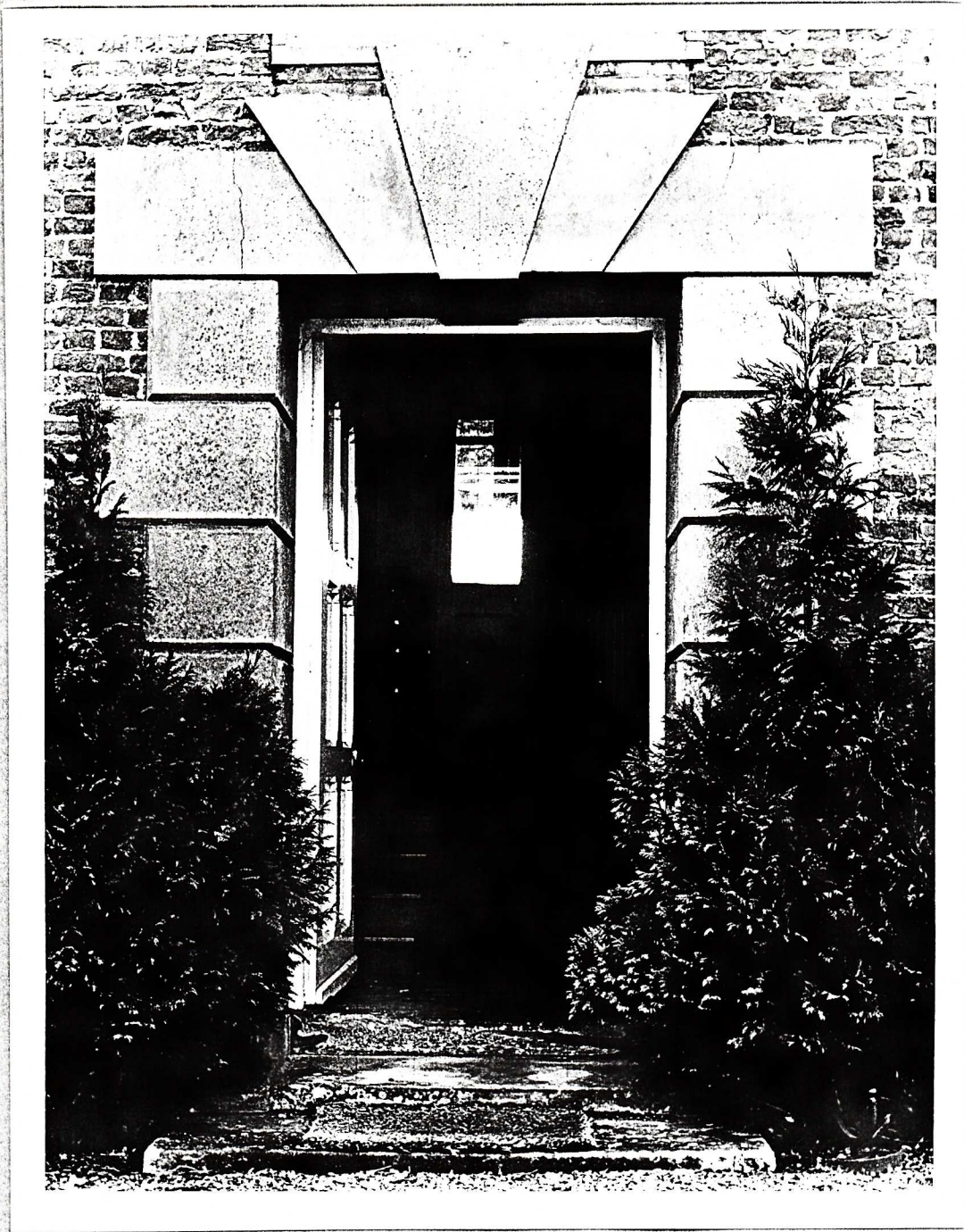

1962
M. PINHORN

BB70/797

BRIDGE
BRIDGE PLACE

KENT: