

- |                         |                      |                      |                     |
|-------------------------|----------------------|----------------------|---------------------|
| 1. <u>C. KENNETT</u>    | 2. <u>E. GRIEGGS</u> | 3. <u>J. COLLARD</u> | 4. <u>TERRY</u>     |
| 5. <u>E. DAVIDSON</u>   | 6. <u>A. WILKITT</u> | 7. <u>ALF BAILEY</u> | 8. _____            |
| 9. <u>D. MINTER</u>     | 10. _____            | 11. _____            | 12. <u>H FRANKS</u> |
| 13. <u>P. MUMMERY</u>   | 14. _____            | 15. _____            | 16. _____           |
| 17. <u>J. PATTERSON</u> | 18. <u>P. BOURNE</u> |                      |                     |



BRIDGE BLEAN R.D.C. CIVIL DEFENCE ORGANISATION



*R. & W. Fisk-Moore*

*Canterbury*

J. W. CUTTRESS, F. W. MARTIN, H. A. PITCHER, L. A. JOHNSON, V. G. STOCKWELL, P. W. KEEN,  
C. WALLIS, J. REID, MARTEN BENSON.

A. R. BRENCHLEY, R. F. BING, S. E. PATRICK, A. J. COLLARD, W. EARTHY, MRS. M. L. ELCE,  
T. JENKINS, J. B. ARGYLE, H. W. S. HOMEWOOD, G. G. FINN, L. MILWARD.

A. E. PRIOR, REV. FATHER J. MCCARTHY, J. RYE, R. MILES, VISCOUNT HAWARDEN, D. BRICE,  
J. D. SMITH, L. J. WILLIAMS, F. HENLEY PRICE, R. C. HIBBLE, A. H. JONES.





Arnold Jones



Peter Woodcock















Dawn Crow's grandparents, Frederick B Knight WWI





Very Sincerely, A. Worley





Herbert Price on leave 1915 on a Harley Davidson motorcycle brought by his father.







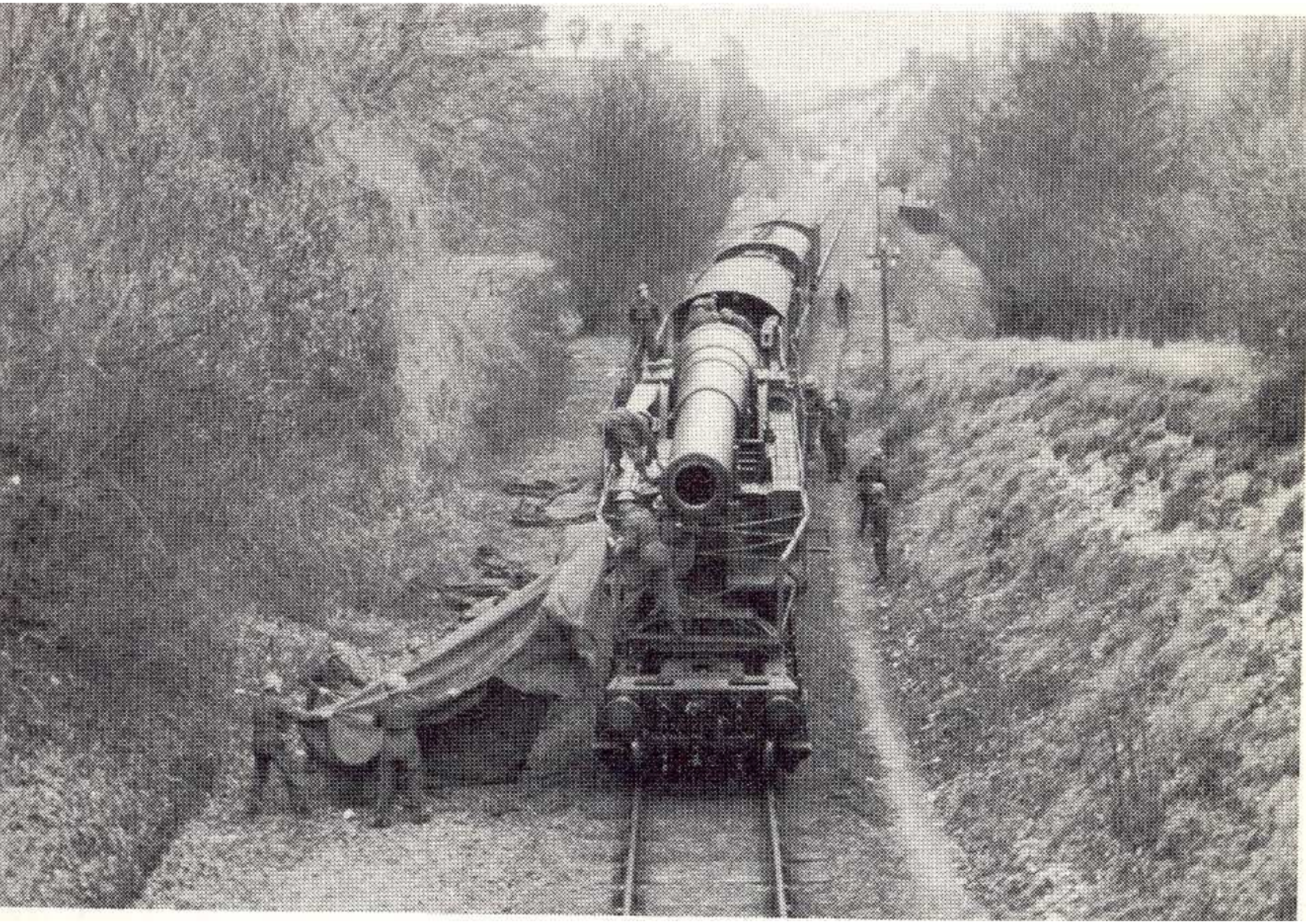



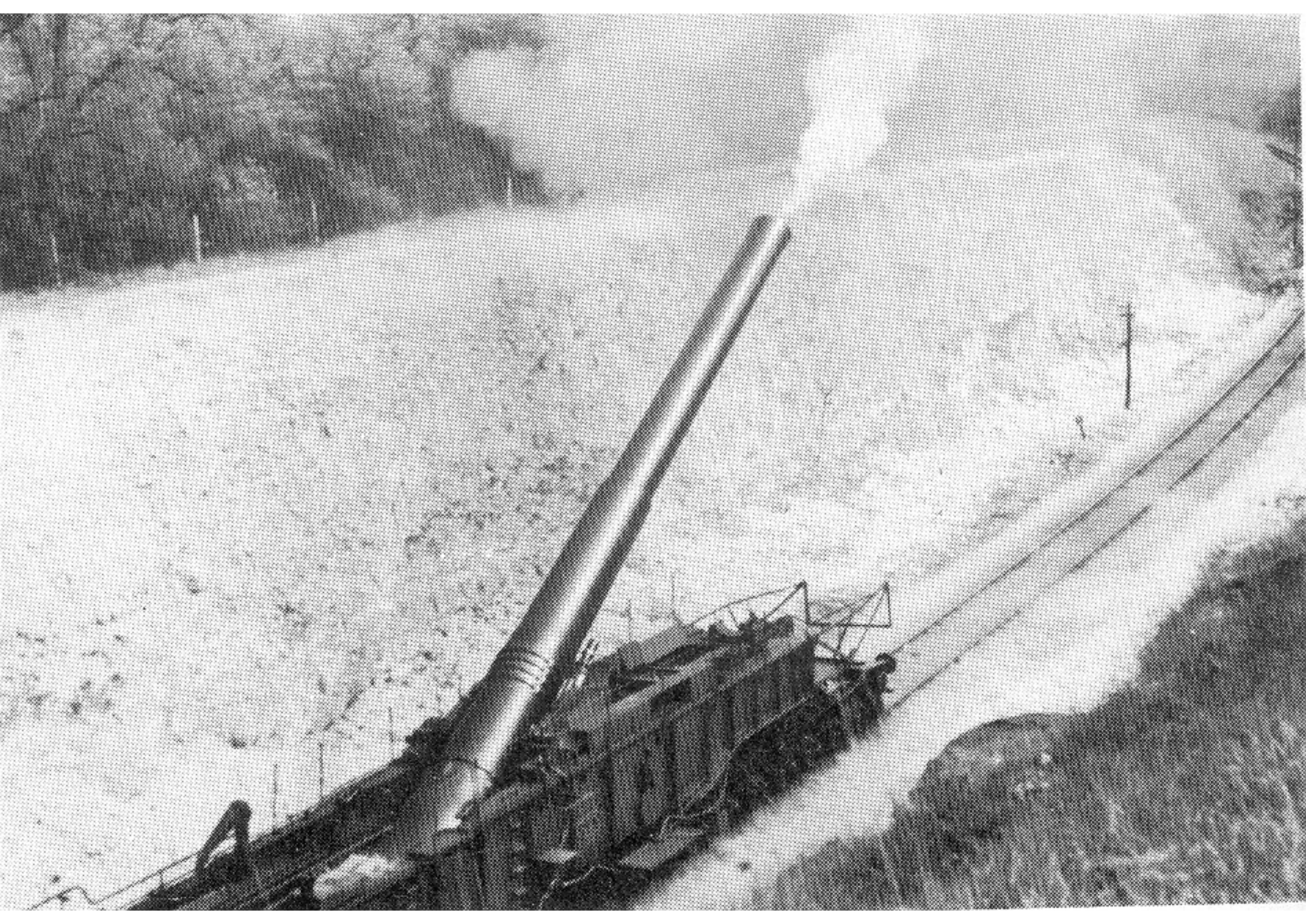



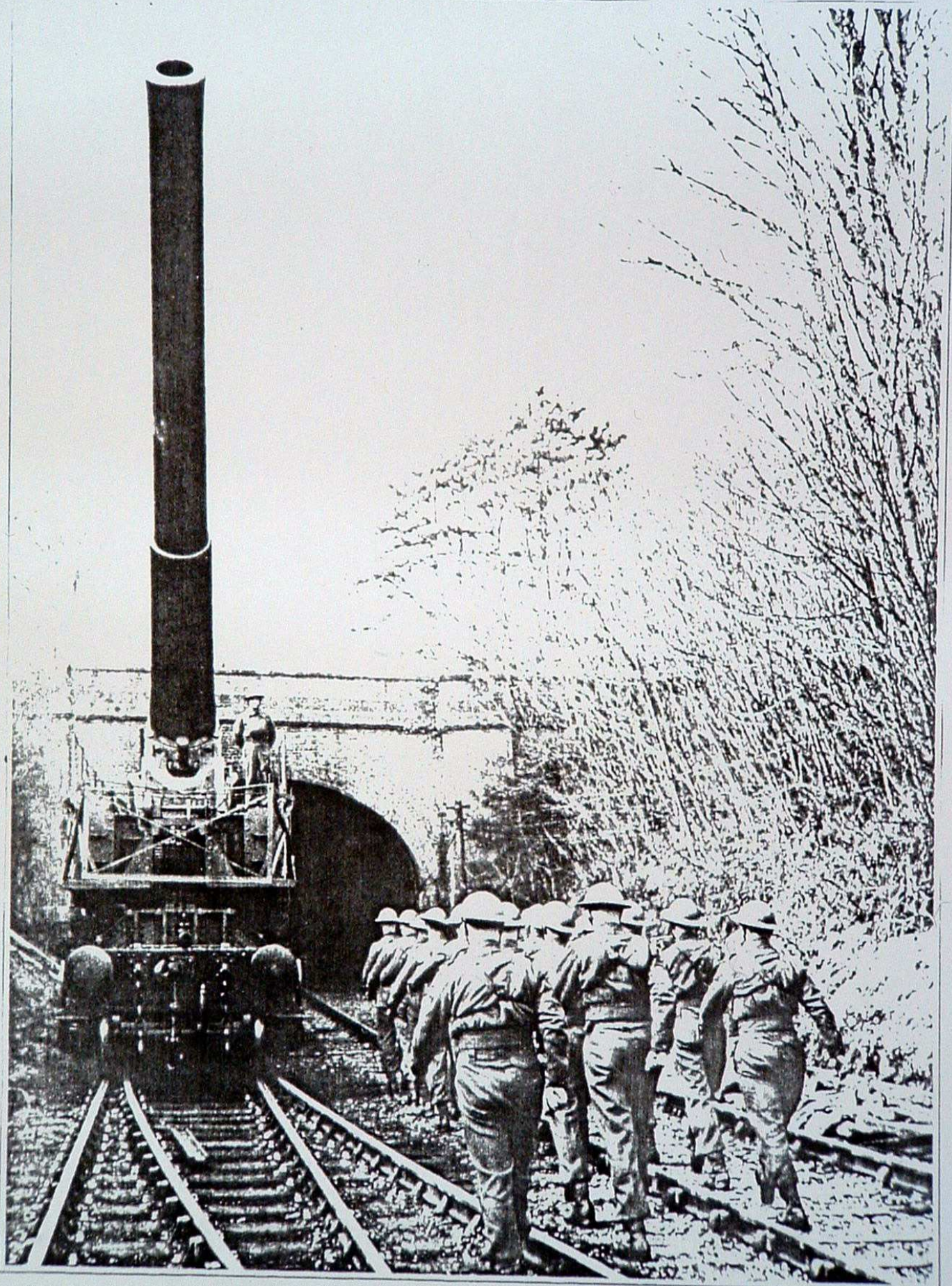

Drill session in progress outside Bourne Park tunnel with 'Boche Buster' menacingly pointing skywards.



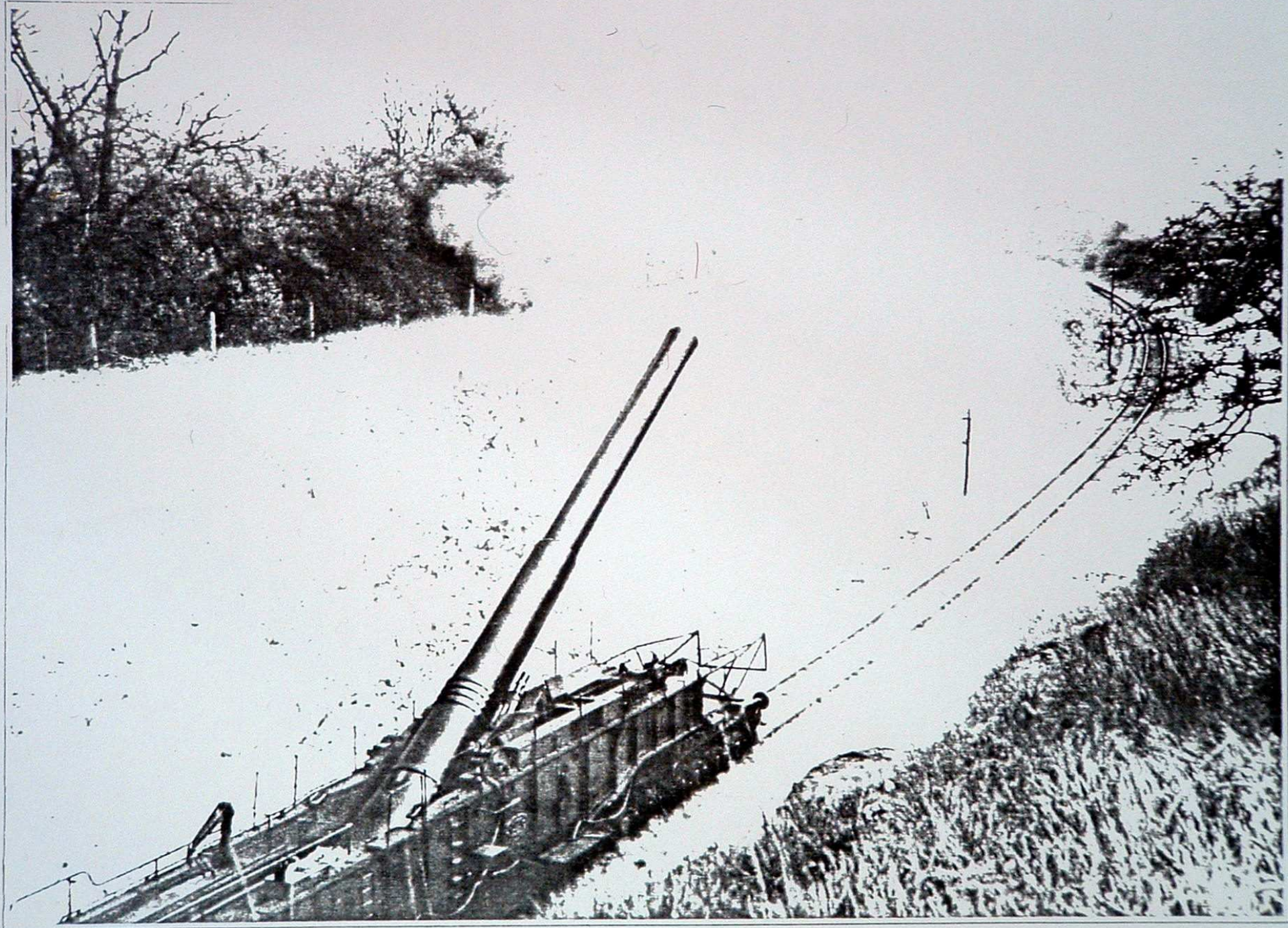

The moment of detonation in Charlton cutting just north of Kingston. The tremendous force propelled the gun backwards, at the same time creating clouds of dust from the tracked bed.

*Imperial War Museum*





Yours faithfully,

FRANK STAYSON





1919: Victory Outing.



IN SINCERE GRATITUDE  
*We* **WELCOME** *You*









BRIDGE BLEAN R.D.C. CIVIL DEFENCE ORGANISATION



*R. & W. Fisk-Moore*

*Canterbury*

J. W. CUTTRESS, F. W. MARTIN, H. A. PITCHER, L. A. JOHNSON, V. G. STOCKWELL, P. W. KEEN,  
C. WALLIS, J. REID, MARTEN BENSON.

A. R. BRENCHLEY, R. F. BING, S. E. PATRICK, A. J. COLLARD, W. EARTHY, MRS. M. L. ELCE,  
T. JENKINS, J. B. ARGYLE, H. W. S. HOMEWOOD, G. G. FINN, L. MILWARD.

A. E. PRIOR, REV. FATHER J. MCCARTHY, J. RYE, R. MILES, VISCOUNT HAWARDEN, D. BRICE,  
J. D. SMITH, L. J. WILLIAMS, F. HENLEY PRICE, R. C. HIBBLE, A. H. JONES.







Mr ~~James~~ Macintosh <sup>(Dove)</sup> Flora '61  
Negatives  
53 Stony Road  
Dunkirk Foxvenham  
ME13 9TN

John Dove ungi meadow  
Daddy Fagg Farm

1965 Civil Defence - Ladies Grace Dove  
ark Ann Shirley?? Luci Perry

Netherbury - attached to Hotel. Bridge Hill.  
John Dove was raised here







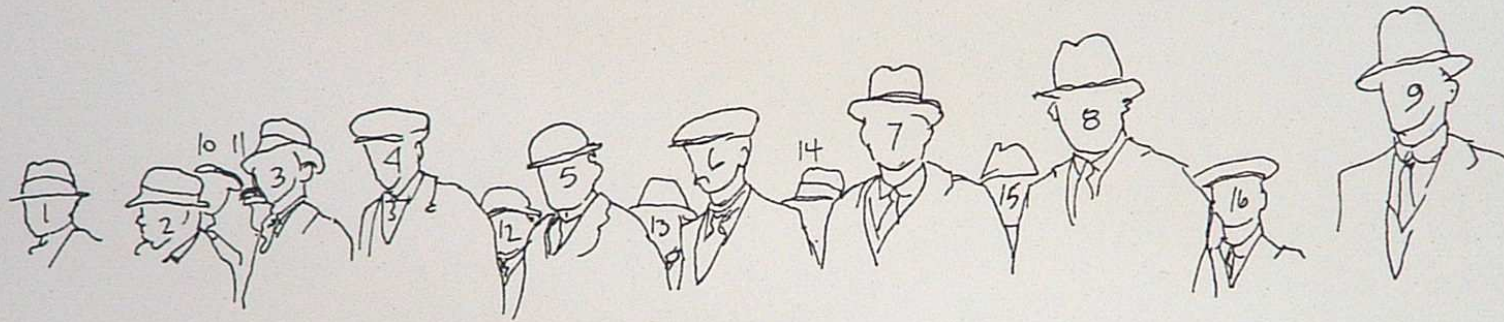

- |               |           |                    |                           |
|---------------|-----------|--------------------|---------------------------|
| 1. _____      | 2. _____  | 3. _____           | 4. <u>Jock Carpenter</u>  |
| 5. _____      | 6. _____  | 7. <u>Crawley</u>  | 8. <u>F. Barry</u>        |
| 9. <u>MGS</u> | 10. _____ | 11. _____          | 12. <u>John O'Connell</u> |
| 13. _____     | 14. _____ | 15. <u>AJ FENN</u> | 16. <u>FRED Carpenter</u> |







Military funeral, Bridge High Street











POLICE







## A Special job in Bridge

The Special Constabulary (Bridge Section) is seven strong, with five special Constables and two special Sergeants.

Our duties are varied, covering such things as weddings, funerals, church services, bonfire nights, polling duties, traffic control and visiting business premises etc.

Two of our members travel over from Canterbury to do duties throughout the summer

on Saturdays and Sundays. The Section have always had the pleasure of receiving thanks for their efforts, but many people say that the Police are never around when they are most wanted. This proves the point that when they are around few incidents occur. The Police are under-manned and this is where the Specials can help out, the uniform itself helping to deter crime.

May an appeal be made to all residents of Bridge, that if they do happen to see something suspicious to report it straight away. Do not worry if it proves to be a false alarm, the Police will thank you anyway.

Let parents help to stamp out any vandalism they may see. Many villages are suffering from this type of crime today. The old Bridge School is a good example of what damage youngsters can do in a very short time. Let vandalism in Bridge be controlled before it is too late.

May I end by stating that if at any time our Section can be of any service to you, please notify either

S/Sgt. John Buckmaster,  
'Jonette', Patrixbourne Road  
or S/Sgt. Bill Pierce,  
7 Windmill Close, Bridge

*Bill Pierce*



1941



Clarke's motorcycle, Sgt. D. Clarke and P.C. W. Edwards, who both live in Police Quarters in the village.





Stone Robertson,

BRANDFORD  
O. R. C.





William Flinn





With the support of the Department of Health and Social Care, the NHS is working to ensure that people with learning disabilities can access the services they need. This includes providing training and support to staff, and ensuring that services are designed to be accessible to everyone.

[Read more](#)

Support people with learning disabilities  
to access services





PHOTO COURTESY OF THE NATIONAL ARCHIVES. PHOTOGRAPH BY JAMES H. HARRIS. COURTESY OF THE NATIONAL ARCHIVES. PHOTOGRAPH BY JAMES H. HARRIS. COURTESY OF THE NATIONAL ARCHIVES. PHOTOGRAPH BY JAMES H. HARRIS.



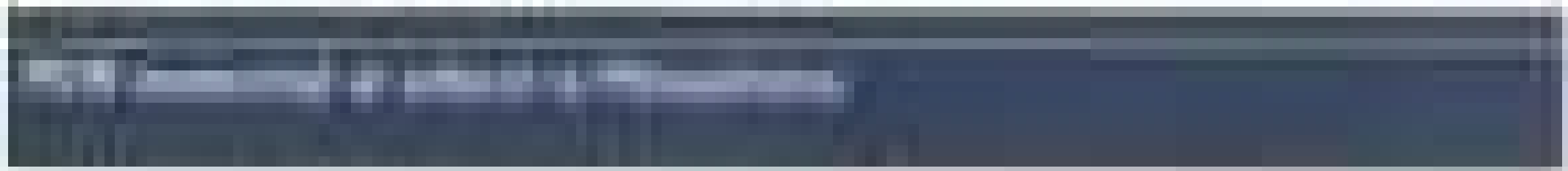





Blank blue bar with illegible text.