





Dwelling: 3 Albert Terrace  
 Census Place: Bridge, Kent, England  
 Source: FHL Film 1341227 PRO Ref RG11 Piece 0955 Folio 26 Page 10

	Marr	Age	Sex	Birthplace
<b>Charles W. HOWARD</b>	M	57	M	Bridge, Kent, England
Rel: Head				
Occ: Veterinary Surgeon				
Annie Maria HOWARD	M	45	F	Labenham, Leicester, England
Rel: Wife				
Janthe M. HOWARD		14	F	Sandwich, Kent, England
Rel: Daur				
Occ: Dressmaker				
Sophia S. HOWARD		10	F	Bridge, Kent, England
Rel: Daur				
Occ: Scholar				
Septimus C. HOWARD		9	M	Bridge, Kent, England
Rel: Son				
Occ: Scholar				
<u>Edward C. HOWARD</u>	U	18	M	Barham, Kent, England
Rel: Son				
Occ: Railway Porter				
Catherine O. HOWARD		7	F	Bridge, Kent, England
Rel: Daur				
Occ: Scholar				
Nina C. HOWARD		5	F	Bridge, Kent, England
Rel: Daur				
Occ: Scholar				
George O. HOWARD		3	M	Bridge, Kent, England
Rel: Son				



SUNNY LODGE

GUARDIAN PROPERTY



Bourne Lodge



Bourne Park Cottages.

Barron's  
Photo Series



Dwelling: 3 Brandy Lane

Census Place: Bridge, Kent, England

Source: FHL Film 1341227 PRO Ref RG11 Piece 0955 Folio 36 Page 30

	Marr	Age	Sex	Birthplace
<b>Ann STOKES</b>	<b>W</b>	<b>55</b>	<b>F</b>	<b>Bishopsbourn, Kent, England</b>
Rel:	Head			
Occ:	Domestic Servant			
<b>Henry STOKES</b>	<b>U</b>	<b>27</b>	<b>M</b>	<b>Bishopsbourn, Kent, England</b>
Rel:	Son			
Occ:	Ag Lab			
<b>Charles STOKES</b>	<b>U</b>	<b>21</b>	<b>M</b>	<b>Bishopsbourn, Kent, England</b>
Rel:	Son			
Occ:	Ag Lab			
<b>Frederick STOKES</b>	<b>U</b>	<b>19</b>	<b>M</b>	<b>Bishopsbourn, Kent, England</b>
Rel:	Son			
Occ:	Ag Lab			
<b>Albert STOKES</b>	<b>U</b>	<b>18</b>	<b>M</b>	<b>Bishopsbourn, Kent, England</b>
Rel:	Son			
Occ:	Ag Lab			
<b>Edith STOKES</b>	<b>U</b>	<b>13</b>	<b>F</b>	<b>Bishopsbourn, Kent, England</b>
Rel:	Daur			
Occ:	Scholar			



of Messrs. Furley and Cartwright, and of Messrs. Norton, Trist, Watney, and Co.,  
Royal Exchange, E.C.



Bridge Hill House.





Preliminary Advertisement.—The Bridge-hill-house Estate, a beautiful Freehold Property, situate close to the picturesque village of Bridge, about three miles from the city of Canterbury, on the high road to Dover, comprising a capital residence, surrounded by delightful pleasure grounds and lawns, with undulating park-like meadow land, comprising altogether nearly 30 acres, with possession.

**M**ESSRS. NORTON, TRIST, WATNEY, and Co. have received in instructions from the Executors of the late Mrs. Gregory to offer for SALE, at the Mart, in Tokenhouse-yard, near the Bank of England, early in July, the beautiful FREEHOLD PROPERTY, distinguished as Bridge-hill-house, situate fronting Barham-downs, close to the pretty village of Bridge, about three miles from the fine old city of Canterbury, on the high road to Dover, from which it is 12 miles, and only a mile and a half from the Bekesbourne Station on the London, Chatham, and Dover Railway, and within two hours by Railway of London. It comprises a very commodious residence, judiciously placed at an agreeable distance from the road, from which it is approached by a carriage drive, and commanding extensive and lovely views of the surrounding picturesque country, including a fine view of the Cathedral and Bridge Church. It is entered through a spacious conservatory with fernery at side, and contains 10 principal and secondary bed rooms, two dressing rooms, sitting room, water-closet, and a suite of rooms in wing, consisting of a large bed room, small room, dressing room, sitting room and water-closet on the ground floor, entrance hall, excellent dining room, drawing room, communicating with a library, and opening by folding casements with a verandah; conveniently arranged domestic offices, detached servants'-hall, laundry, washhouse, two men's rooms, stabling for four horses, coach-house, brewhouse, granary, and other useful outbuildings, large walled kitchen gardens, two greenhouses, and vinery; beautiful pleasure grounds, lawns, and ornamental flower beds, intersected and surrounded by long rustic walks through shrubberies, leading to two compact cottages, together with pleasingly undulating and richly timbered park-like meadow land, the whole comprising about 30 acres. This desirable property is situate in a very favourite neighbourhood, surrounded by the estates of noblemen and gentlemen, including Bifrons, the property of the Marquis of Coningham; Bourne-park, belonging to M. Bell, Esq.; and the residences of the Rev. Hughes Hallett and Cap. Winter, and in addition to its residential attractions; portions of the meadows, having a frontage of nearly 1700 feet to the high road from Canterbury to Dover, might be advantageously appropriated to building purposes, without any interference whatever with the residential enjoyment of the remainder. May be viewed by cards only. Particulars with plans will be ready shortly, and may be had at the principal hotels, Canterbury and Dover; and of Messrs. Furley and Calloway, solicitors, Canterbury; at the Mart; and of Messrs. Norton, Trist, Watney, and Co., 62, Old Broad-street, Royal Exchange, E.C.



Bridge Place.

Barron's  
Photo Series.

Dwelling: 4 Bridge Terrace  
Census Place: Bridge, Kent, England

Source: FHL Film 1341227 PRO Ref RG11 Piece 0955 Folio 22 Page 2

	Marr	Age	Sex	Birthplace
<b>John C. MARTIN</b>	M	64	M	Bridge, Kent, England
Rel: Head				
Occ: Retired Sadler				
Emma MARTIN	M	59	F	Petham, Kent, England
Rel: Wife				
Frederick W. MARTIN	U	23	M	Bridge, Kent, England
Rel: Son				
Occ: Grocers				
Algernon KIRKHAM	M	28	M	Markby, Lincoln, England
Rel: Son In Law				
Occ: Farmer Of 150 Acres				
Mary Ann GILHAM	U	20	F	Woolwich, Kent, England
Rel: Serv				
Occ: General Serv				





1952

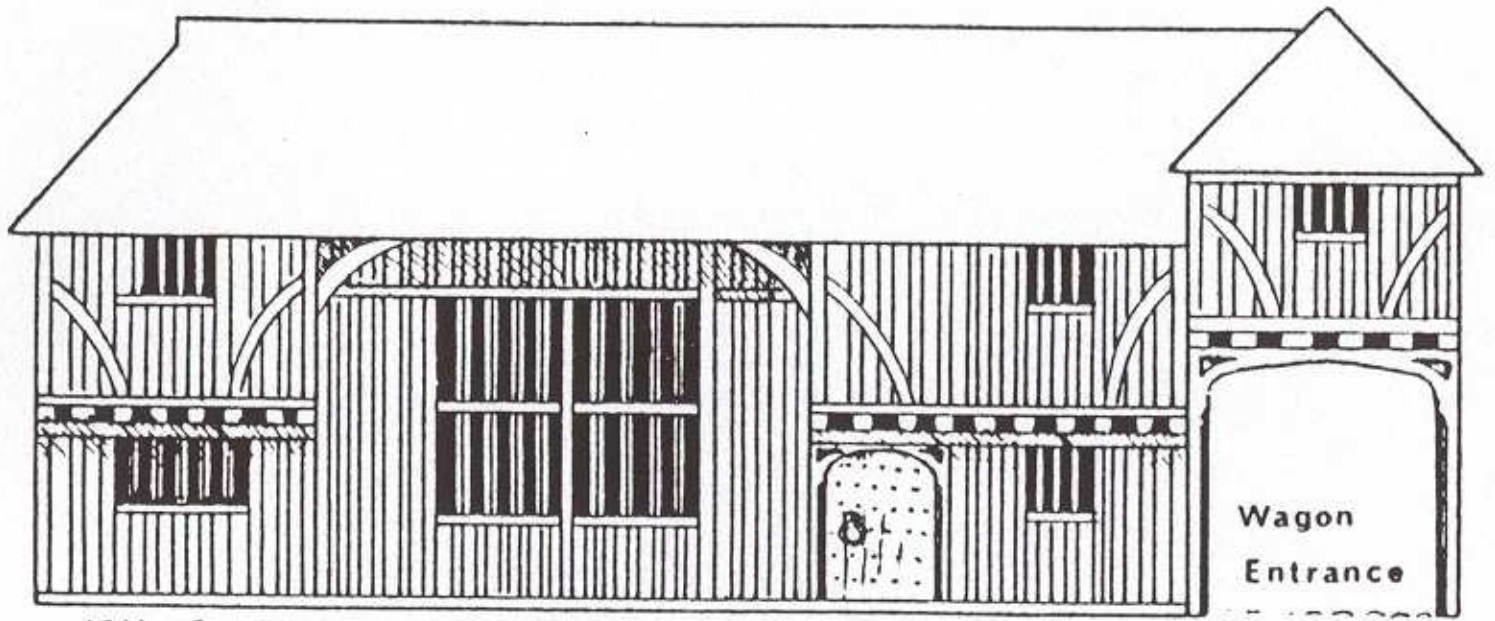

15th Century

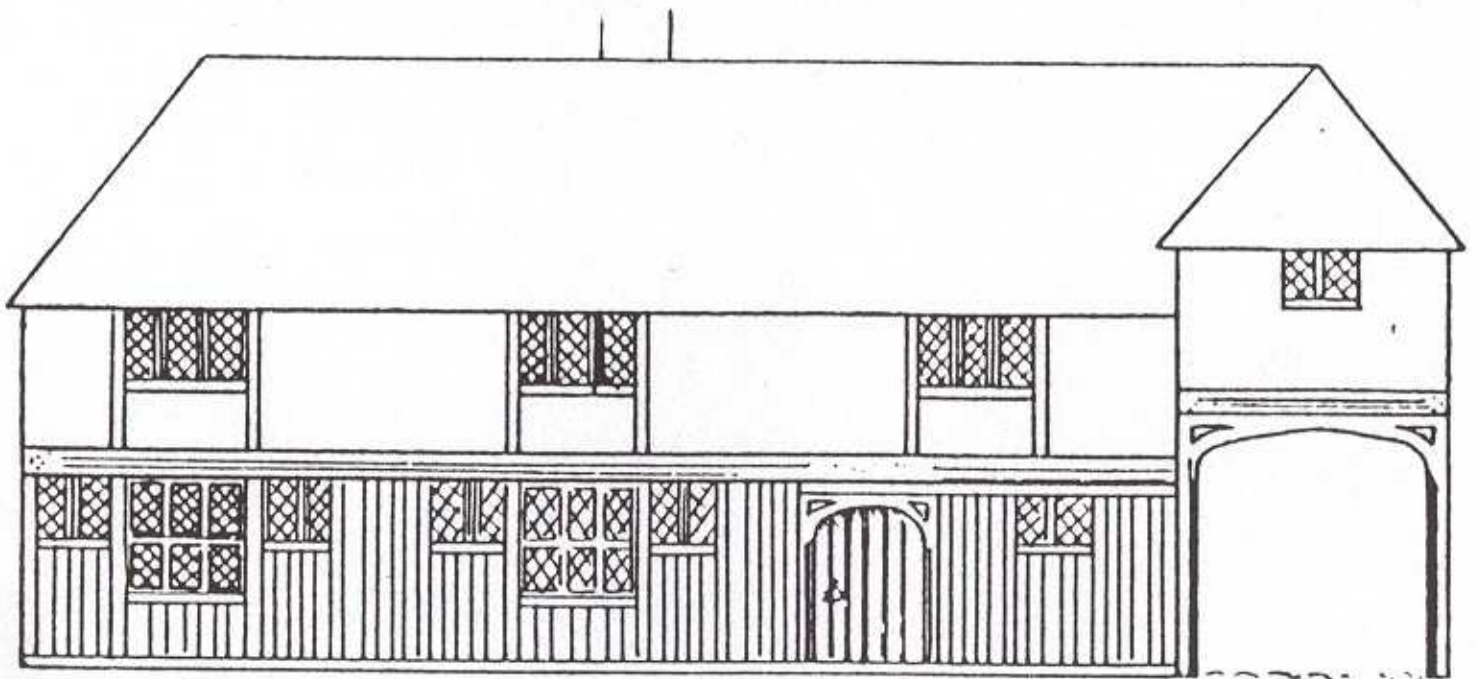

17th Century



18th Century

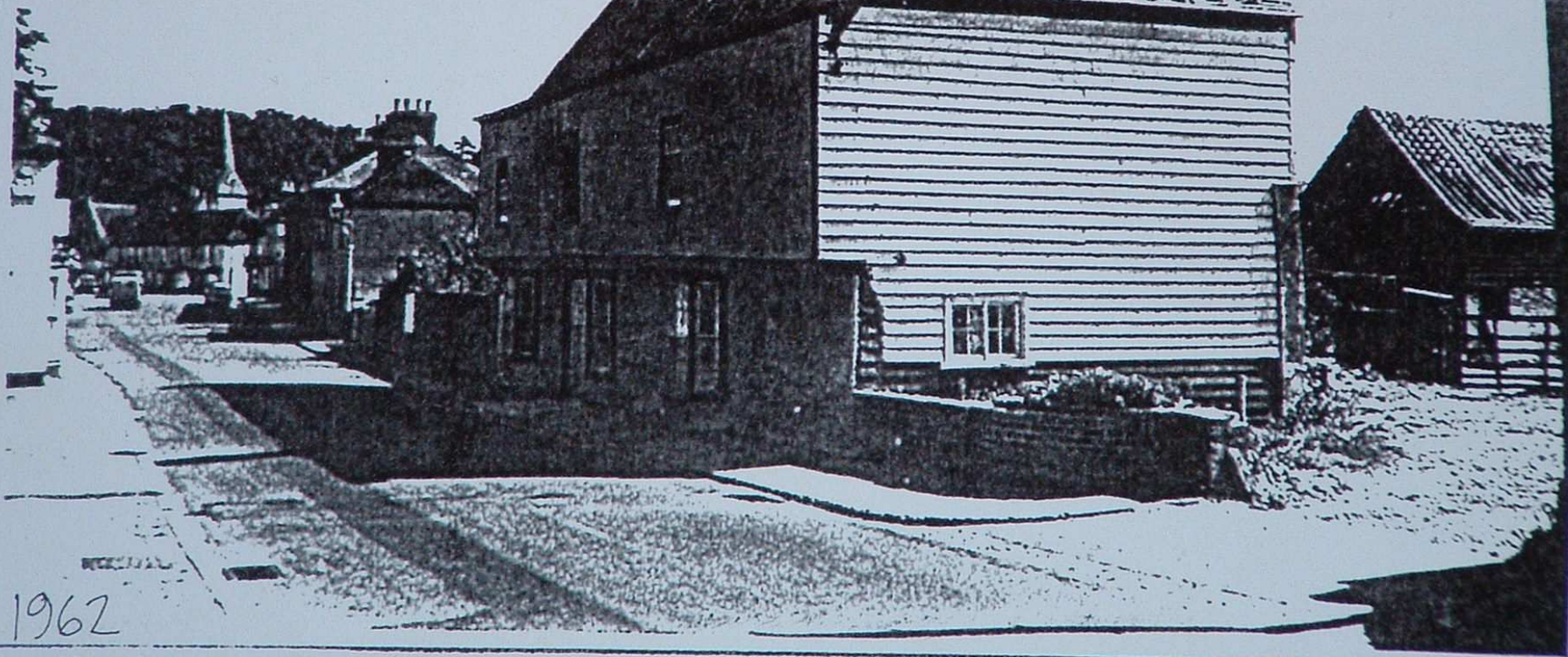

1962









WHITE HORSE  
CAR PARK  
20 YARDS LEFT

Sunresta  
SPRING INTERIOR  
MATTRESSES & DIVANS

WHITEHEAD  
HORSE





Dwelling: 5 Deering Road  
Census Place: Bridge, Kent, England  
Source: FHL Film 1341227 PRO Ref RG11 Piece 0955 Folio 30 Page 17

	Marr	Age	Sex	Birthplace
<b>Alexander BEECHING</b>	M	48	M	Goudhurst, Kent, England
Rel:	Head			
Occ:	Police Sergeant K.C.C.			
Ellen BEECHING	M	36	F	Brighton, Sussex, England
Rel:	Wife			
Alice BEECHING		12	F	Wilmington, Kent, England
Rel:	Daur			
Occ:	Scholar			
Ellen BEECHING		11	F	Wilmington, Kent, England
Rel:	Daur			
Occ:	Scholar			
Catherine BEECHING		10	F	Stone, Kent, England
Rel:	Daur			
Occ:	Scholar			
Alfred BEECHING		9	M	Cranbrook, Kent, England
Rel:	Son			
Occ:	Scholar			
Annie BEECHING		8	F	Bridge, Kent, England
Rel:	Daur			
Occ:	Scholar			
Edith BEECHING		6	F	Bridge, Kent, England
Rel:	Daur			
Occ:	Scholar			
Emma BEECHING		5	F	Bridge, Kent, England
Rel:	Daur			
Eliza BEECHING		2	F	Bridge, Kent, England
Rel:	Daur			
Margaret BEECHING		1	F	Bridge, Kent, England
Rel:	Daur			







EAST GATE HOUSE



EAST HILL HOUSE

The Country Hotel  
FULLY LICENSED  
RESTAURANT  
OPEN TO NON-RESIDENTS  
CANTERBURY (A1222) 8 parking





East Bridge House.

Barron's  
Photo Series.



Dwelling: 1 Filmer Road  
 Census Place: Bridge, Kent, England  
 Source: FHL Film 1341227 PRO Ref RG11 Piece 0955 Folio 30 Page 18

	Marr	Age	Sex	Birthplace
<b>George APPS</b>	M	52	M	Bridge, Kent, England
Rel: Head				
Occ: Ag Labourer				
Jane APPS	M	49	F	Ickham, Kent, England
Rel: Wife				
William APPS		13	M	Bridge, Kent, England
Rel: Son				
Occ: Farm Boy				
Harriett APPS		11	F	Bridge, Kent, England
Rel: Daur				
Occ: Scholar				
Edith APPS		9	F	Bridge, Kent, England
Rel: Daur				
Occ: Scholar				
Fanny APPD		4	F	Bridge, Kent, England
Rel: Daur				
Occ: Scholar				
George APPS		4	M	Staple, Kent, England
Rel: Grandson				
Occ: Scholar				

Dwelling: 2 Filmer Road  
 Census Place: Bridge, Kent, England  
 Source: FHL Film 1341227 PRO Ref RG11 Piece 0955 Folio 30 Page 18

	Marr	Age	Sex	Birthplace
<b>William APPS</b>	W	35	M	Mersham, Kent, England
Rel: Head				
Occ: Carpenter				

Dwelling: 3 Filmer Road  
 Census Place: Bridge, Kent, England  
 Source: FHL Film 1341227 PRO Ref RG11 Piece 0955 Folio 30 Page 18

	Marr	Age	Sex	Birthplace
<b>John APPS</b>	M	24	M	Bridge, Kent, England
Rel: Head				
Occ: Ag Labourer				
Caroline APPS	M	19	F	Womanswold, Kent, England
Rel: Wife				
John APPS		10 m	M	Bridge, Kent, England
Rel: Son				





1952













Dwelling: Bridge Street  
Census Place: Bridge, Kent, England

Source: FHL Film 1341227 PRO Ref RG11 Piece 0955 Folio 24 Page 5

	Marr	Age	Sex	Birthplace
<b>William PERRY</b>	<b>M</b>	<b>25</b>	<b>F</b>	<b>Horsmonden, Kent, England</b>
Rel: Head				
Occ: Grocer				
Mary E. PERRY	M	34	F	Buckly, Northampton, England
Rel: Wife				
Nellie HOLLIS		4	F	Bridge, Kent, England
Rel: Step Daur				
William HOLLIS		3	M	Bridge, Kent, England
Rel: Step Son				
George NOBLE	U	17	M	Bridge, Kent, England
Rel: Serv				
Occ: Grocers Porter				
Martha NIND	U	20	F	Buckly, Northampton, England
Rel: Serv				
Occ: General Servant				
Frank BODDINGFIELD	U	26	M	Wade, Kent, England
Rel: Serv				
Occ: Grocers Assistant				











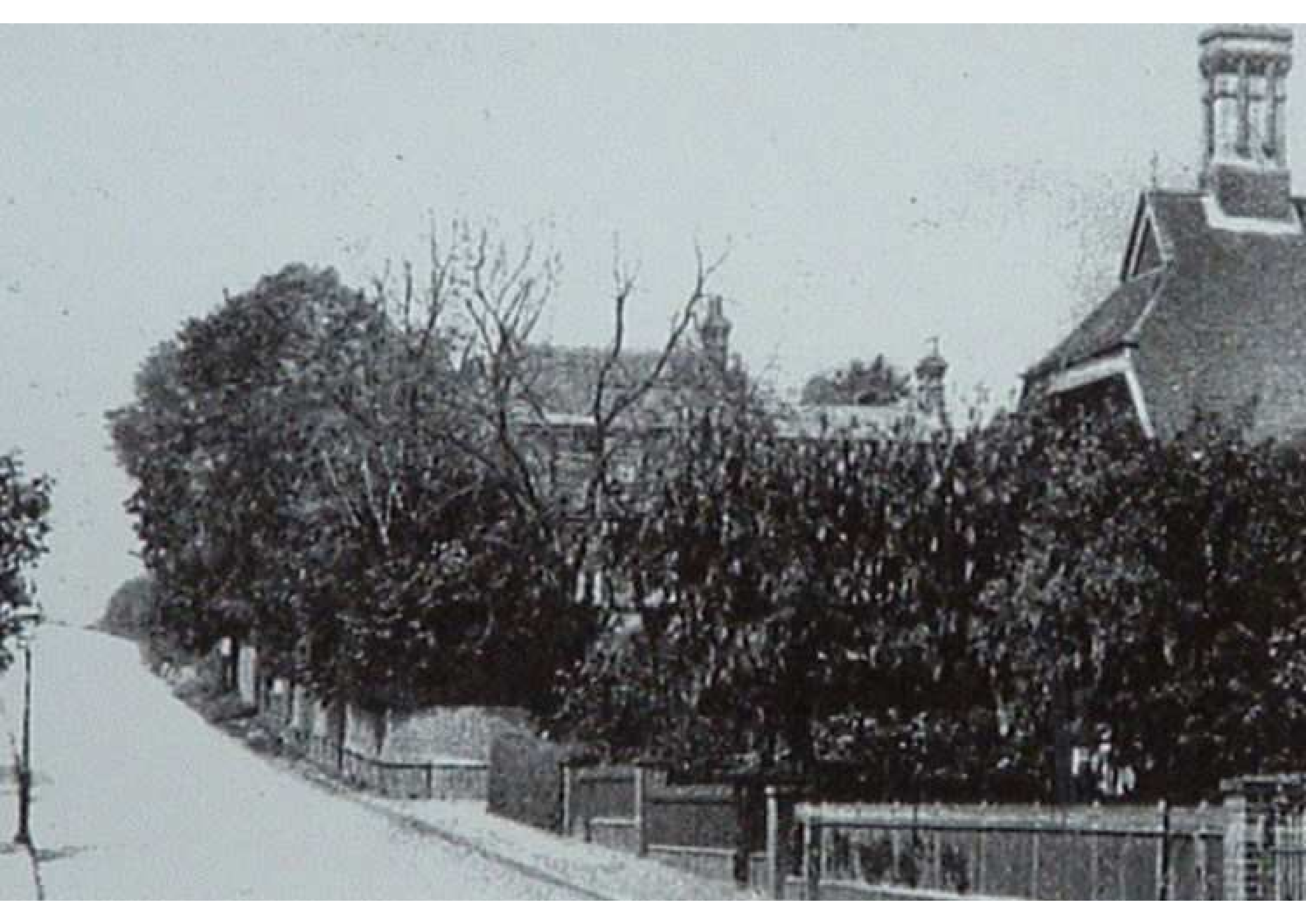







# Mortgage

libris bone et legalis monete Anglie, Solvendis eidem Thome, aut suis recto Alternato, executoribus, vel administratoribus suis, ad quam quidem solutio tenetur Obligatio me heredibus executoribus et administratoribus meis per pacta, Sigillo meo sigillat, Dat decimo quinto die Novembrii, Anno regni Domini nostri Jacobo secundo et Henrici Regis fidei Defensoris Regis Anglie et Sicilie quinquagesimo sexto; Annoq, Domini 1622. /

**The** Condition of this obligation is such, That whereas the abovebounden William ffoord hath by his deed poll bearing date the day and yetur abovewritten be granted, in full delivered and confirmed unto the abovenamed Thomas Wraight, and his heirs, All that messuage, or tenement, called or knowne by the name of Garden, or barne side with the appurtenances to the said messuage belonging, or appertaining situate lying and being in the parishes of Bridge aforesaid in the street the deed poll particularly bounded on the one side and bounded unto the said Thomas Wraight his heirs and assigns forever, do in and by the sight of the said deed poll, the same doth more fully and att large appeare. **Nowe** therefore is the said William ffoord of a good perfect lawfull and absolute estate in free simple to his owne use without any condition limitation Mortgage charge or alteration of use assigns forever according to the true intent and meaning of the said deed poll, **And** further is the said Thomas Wraight his heirs and assigns and parts and partell thereof with the appurtenances against him the said William ffoord and his heirs, **And** also is the said messuage or tenement, charge or save & harmless of and from all, and all manner of former bargains sales leases mortgages rights titles jointures Dowries, and of and from the tenth parts, averages of rents, and of annuities, and of and from all and every other manner of charge, right, title, or incumbrance what soever had made payable to the thise lord or lordes of the free, or fees for or in respect of the premises onely excepted and excepted) That then this obligation shall effect, or else yt shall stand and remaine in full force and vertue. /

Scaled and delivered in the  
Presence of  
George  
Edward  
And John

William ffoord

overint

Univerſis per partem Nre William ſfoord de Bridge in Com Lanc, Yeoman, Tenent et ſummiter obligari Thom Wraight Civitatis Cantuar Breve  
in bone et legalis moneta Anglie, Solvendis eidem Thomae, aut ſuis recto Altorato, executoribus vel admiſtratoribus ſuis, Ad quom quidem ſolutura bene et fideliter  
ſigis nre heredes executor et admiſtratoribus nre per partem, Sigillo nro ſignati, Dat decimo quinto die Novembris, Anno regni Domini noſtri Jacobi ſei gratia  
Francie et Hibernie Regis ſei Deſenſi Rex vice ſuo, et Scotie quinquageſimo ſexto; Annoq; Domini 1622. /

And of this obligation is ſuch, That whoso the abovebounden William ſfoord hath by his deed poll bearinge date the days and yeres abovewritten bargained ſould  
ſell delivered and conſigned unto the abovenamed Thomas Wraight, and his heirs, All that Mesuage, or Tenement, called or knowne by the name of the Ship, and or  
ſide with the appurtenances to the ſaid Meſuage belonging, or apperteyning ſituate lyinge and beinge in the pariſſe of Bridge aforesaid in the ſtreet there, in and by the ſaid  
deed poll lawfully bounden unto the ſaid Thomas Wraight his heirs and assignes, To the ſole onely proprietye and behoofe of the ſaid Thomas Wraight  
his heirs forever, as in and by the ſight of the ſaid deed poll the ſame doth more fully and att large appeare. Nowe therefore if the ſaid William ſfoord all the  
contents of the ſaid deed poll were ſolely and lawfully ſifted of and in all and ſingular the beforementioned premisses, and every parte and partell thereof with the  
of a good perfect lawfull and absolute ſtate in free ſimple to his owne uſe without any condition limitation Mortgage charge or alteration of uſe, or uſe, And haſt  
lawfull authority in himſelf to alien bargain and ſell the ſaid premisses and every parte and partell thereof unto the ſaid Thomas Wraight his heirs and  
accordinge to the true intent and meaninge of the ſaid deed poll, And further if the ſaid Thomas Wraight his heirs and assignes and every of them ſhall  
yea from time to time and att all times forever hereafter peaceably and quietly have ſould uſe occupie poſſeſſe and enjoy the aforeſaid premisses, and every of  
well thereof with the appurtenances againſt him the ſaid William ſfoord and his heirs, And alſo if the ſaid Meſuage or Tenement, Garden, or back ſide, &  
with the appurtenances now be, and here forth remaine freely and cleavely acquitted exonerate and diſcharged, and ſufficiently and ſufficiently vicompenſed  
releſſe of and from all, and all manner of former bargaints ſales leaſes mortgages rights titles jointures Dowries, and of and from the title, and Dowrie of  
the wife of the ſaid William ſfoord, Judgments, Executions, Bonds, Recognizances, Statutes Merchant and of the Staple, Annuities, Feints, Charges,  
charges of reats, and of a mainnet, and of and from all and every other manner of charge, right, title, or inturbance what ſoever had made committed or done  
William ſfoord his heirs or assignes, or by any other by hit or their means aſſent or procurement (The rents and ſervices from henceforth to growe due and  
theſe lord or lordes of the free, or free for or in reſpect of the premisses onely excepted and ſoexcepted) That then this obligation ſhall be void and of none  
ſhall ſtand and remaine in full force and vertue. /

William ſfoord

and delivered in the  
of George  
D records  
John Gilman



Recycling  
is so easy  
when its  
collected  
from your





*Lenhall, Bishopsbourne*















Dwelling: Mill House

Census Place: Bridge, Kent, England

Source: FHL Film 1341227 PRO Ref RG11 Piece 0955 Folio 33 Page 23

	Marr	Age	Sex	Birthplace
<b>William WHITE</b>	<b>M</b>	<b>52</b>	<b>M</b>	<b>Upper Hardres, Kent, England</b>
Rel: Head				
Occ: Miller				
<b>Rebecca WHITE</b>	<b>M</b>	<b>52</b>	<b>F</b>	<b>Canterbury, Kent, England</b>
Rel: Wife				
<b>Emily WHITE</b>		<b>13</b>	<b>F</b>	<b>Bridge, Kent, England</b>
Rel: Daur				
Occ: Scholar				





1920

Old Methodist (Primitive) Chapel in Dering Road used as a dwelling house until demolition in 1951

Mr A Bailey's father standing in porchway.



615

Photo No 8

Camera No 8

Group Name

Subject Matter

Comment







42



Dwelling: 2 Portland Terr  
Census Place: Bridge, Kent, England

Source: FHL Film 1341227 PRO Ref RG11 Piece 0955 Folio 29 Page 16

**William J. JENKINS**

Marr	Age	Sex	Birthplace
M	58	M	Hythe, Kent, England

Rel: Head

Occ: Retired Tea Planter

**Catherine JENKINS**

M	60	F	Kenington, Kent, England
---	----	---	--------------------------

Rel: Wife

**Jane E. JENKINS**

U	27	F	Assam, East Indies
---	----	---	--------------------

Rel: Daur



POST OFFICE  
& PHARMACY

ROMEC

POST OFFICE

PHARMACY

POST OFFICE  
CHEMIS

Telephone

SKK



Dwelling: 1 Primrose Alley  
 Census Place: Bridge, Kent, England  
 Source: FHL Film 1341227 PRO Ref RG11 Piece 0955 Folio 27 Page 12

	Marr	Age	Sex	Birthplace
<b>John JARVIS</b>	<b>W</b>	<b>66</b>	<b>M</b>	<b>Patixbourne, Kent, England</b>
Rel: Head				
Occ: Ag Lab				
<b>Joseph JARVIS</b>	<b>U</b>	<b>23</b>	<b>M</b>	<b>Bridge, Kent, England</b>
Rel: Son				
Occ: Ag Lab				
<b>John JARVIS</b>		<b>12</b>	<b>M</b>	<b>Bridge, Kent, England</b>
Rel: Grandson				
Occ: Scholar				
<b>William JARVIS</b>		<b>5</b>	<b>M</b>	<b>Bridge, Kent, England</b>
Rel: Grandson				
Occ: Scholar				













EAGLE  
PROPERTY







The Field, Bridge.

Barron's  
Photo Series.

*Riverside Temperance Hotel, Bridge*















Grandfather      Grandmother in doorway      1917      1930  
Bert Jones farmer      Baby George      .....      Fred Jones  
at Brickfield Farm



Brickfield Farm







GOLF COTTAGE







Jones family house

























151  
Camera No. 1  
Photo No. 27  
Group Name: Bridge History Society  
Subject Matter: Photographs and Slides  
Camera Model: A wooden box camera and a  
lens with a stop.









CONYNGHAM LANE



5

0288 CDD



HH0009













27

F. WHITTEN  
Chartered Accountant





At any time

3  
3









F. WHITTEN  
Chartered Accountant





61



AKEHAM  
RIDGE 830220

QUALITY FOODS

61



















100



TICE

831110

L285 DKP































42

V695 KEM

D283 RKX





STRUTT & PARKER  
CANTERBURY  
01227 451123  
TO BE LET

R133 EBM





**STRUTT & PARKER**  
CANTERBURY  
01227 451123  
TO BE LET

42

C563 TLN







C570 KTM





32

FOR RENT  
Call 01234 567890  
www.example.com











EAGLE

WAYSIDE  
18















TELEPHONE





Telephone

BT













Bifrons Gate Lodge.

GRANDFATHER & GRANDMOTHER JONES.

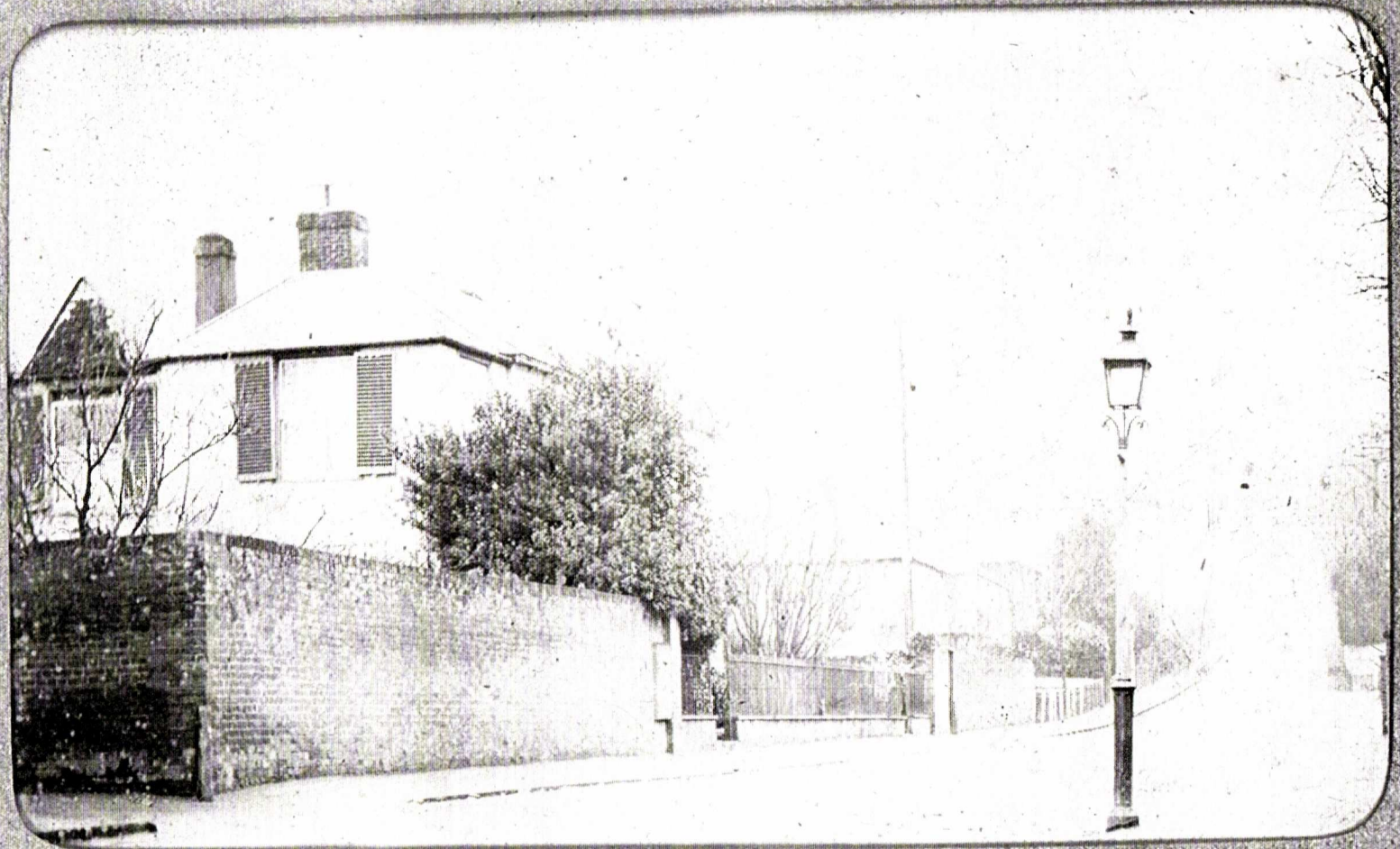

DOCTORS HOUSE



ROBINS!







BH 774

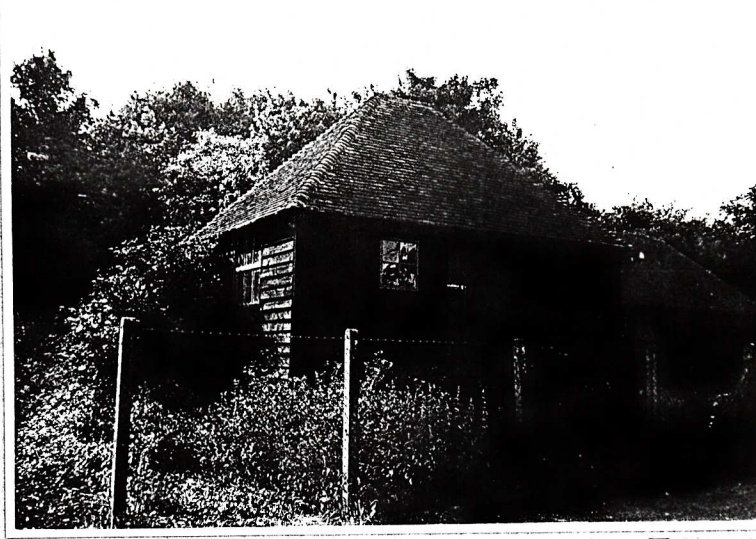

BH 781



BH 782



BH 783

BRIDGE - KENT.

DOVER ROAD.





1952

AA52/11219



K. GRAVETT

BH 726



K. GRAVETT

BH 725



K. GRAVETT

BH 731

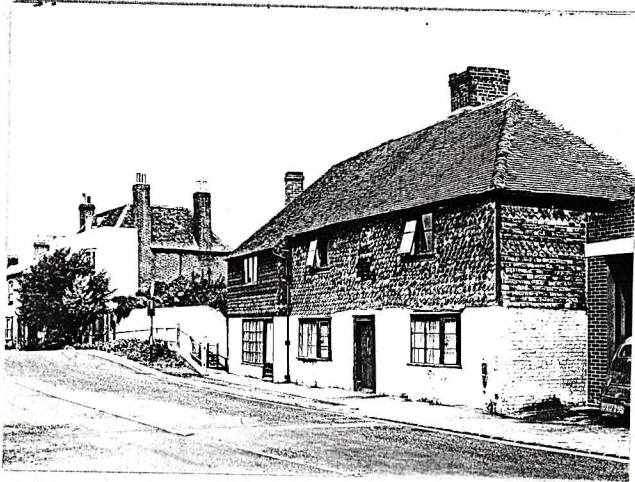

1952

AA52/11218

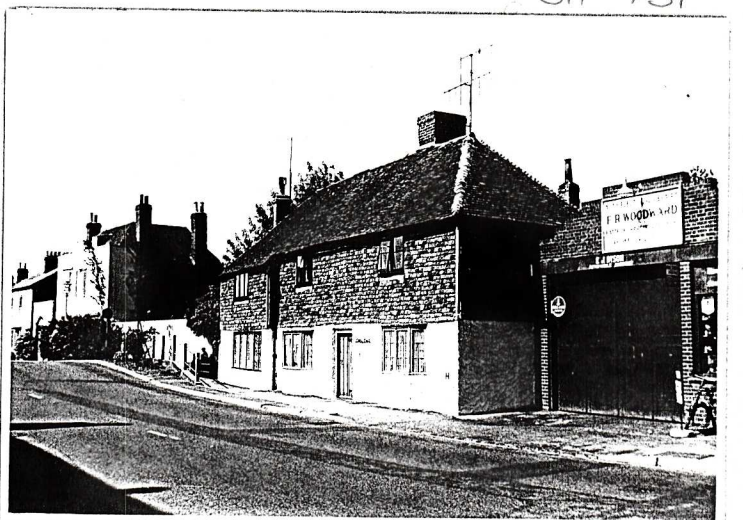

K. GRAVETT

BH 733

BRIDGE — KENT.

DOVER ROAD.



1952

AA52/11223

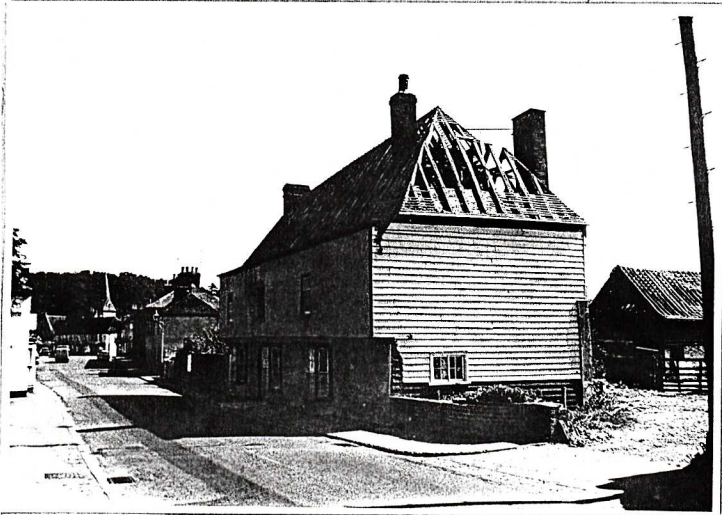

K. GRAVETT

BH 704

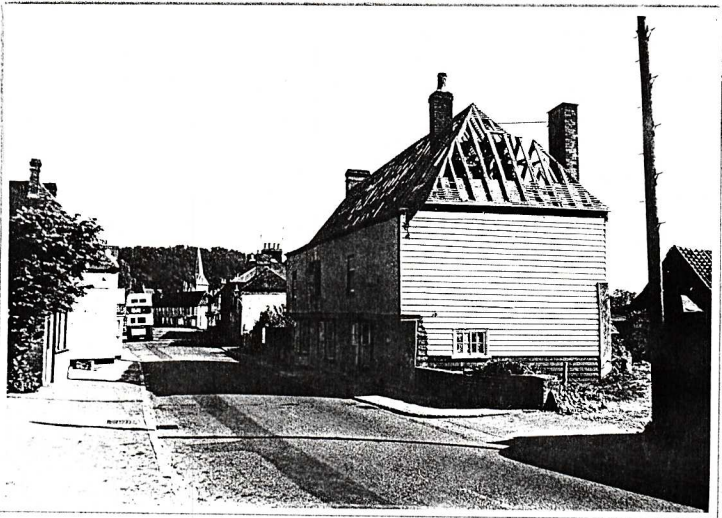

K. GRAVETT

BH 753

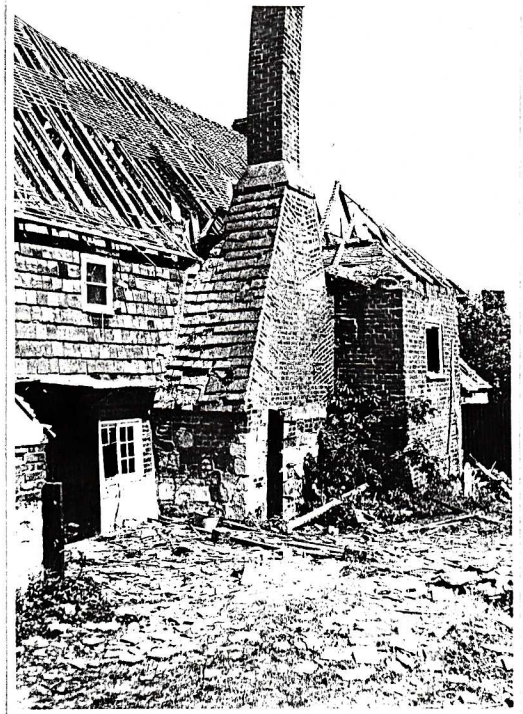

K. GRAVETT

BH 711

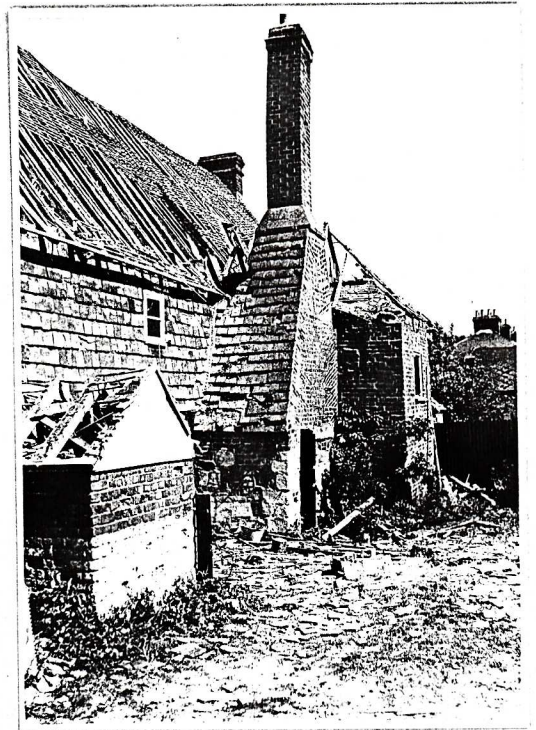

K. GRAVETT

BH 712

BRIDGE — KENT.

DOVER ROAD — BRIDGE FARM.

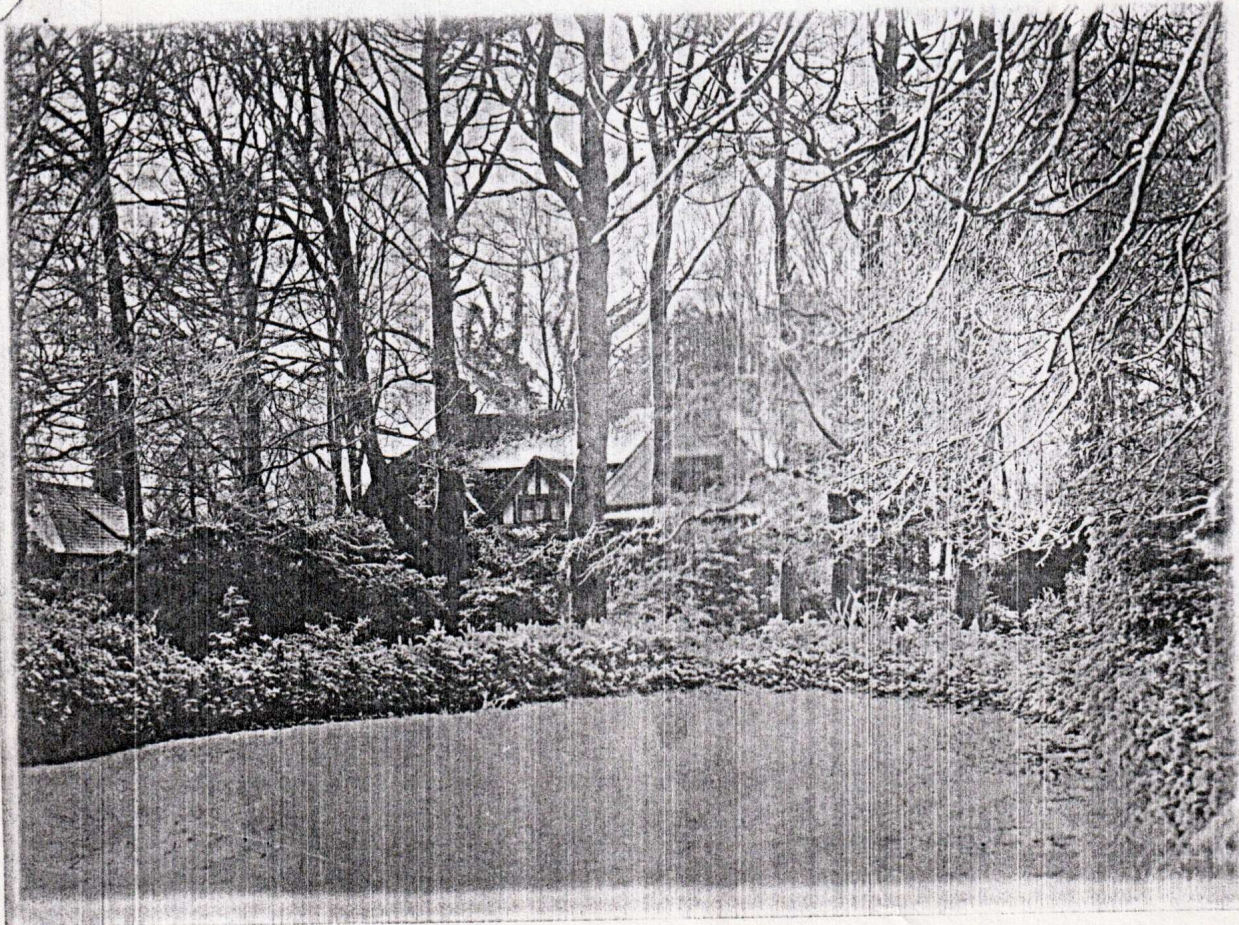
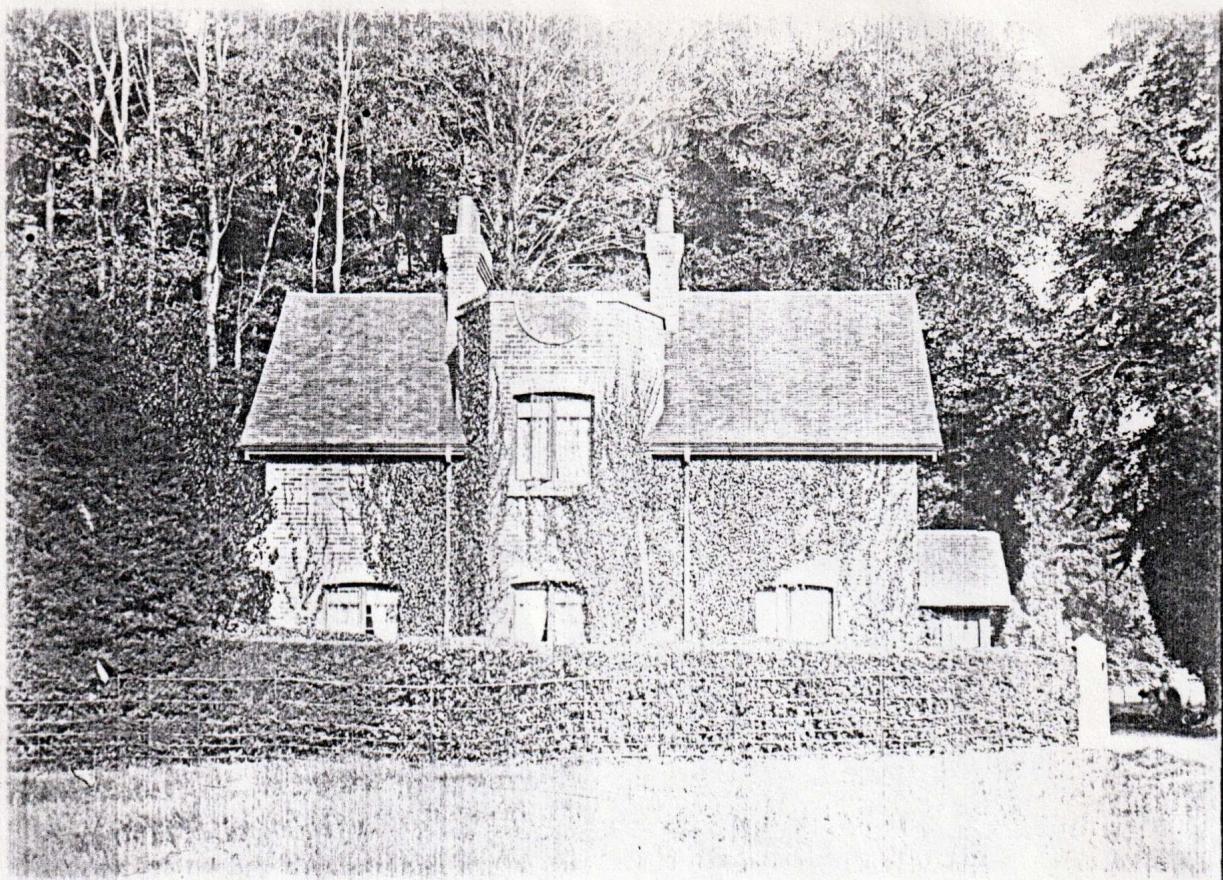



BH 761

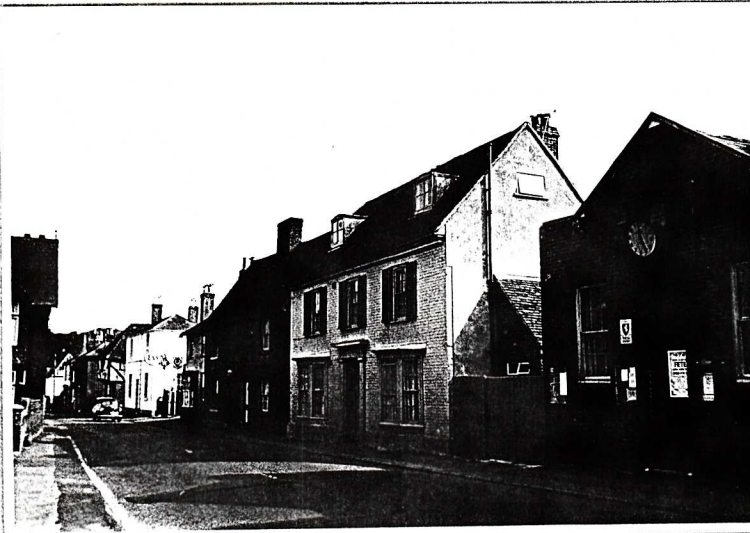

BH 764

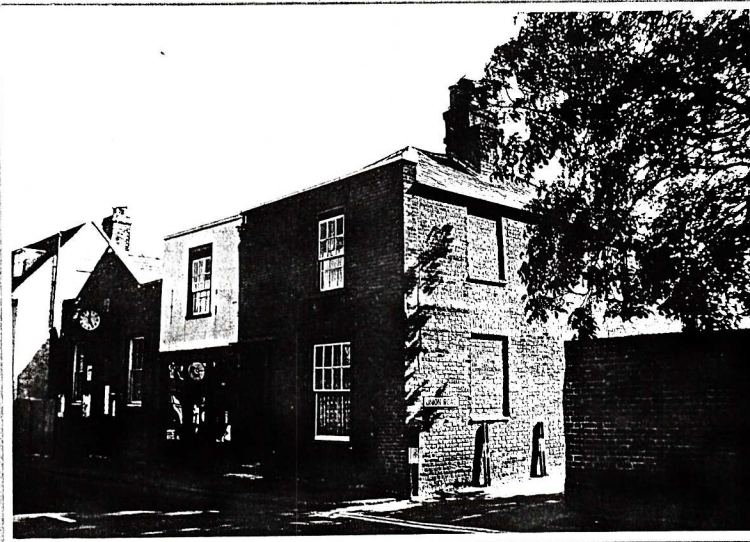

BH 765

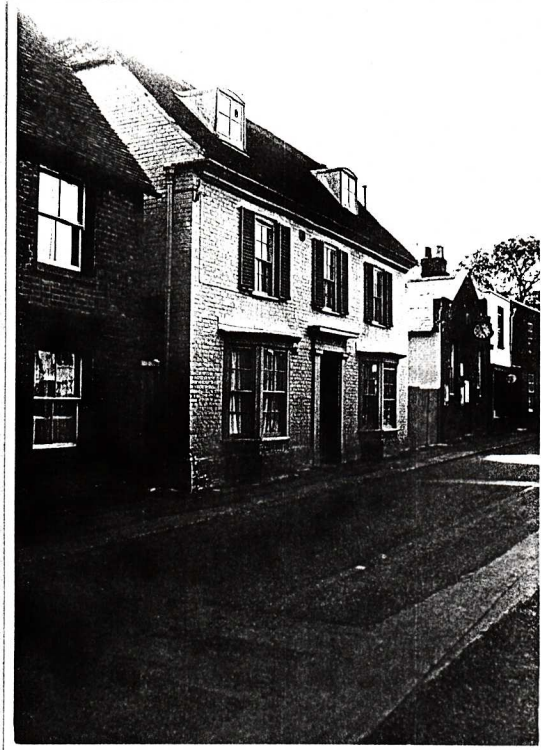

BH 763

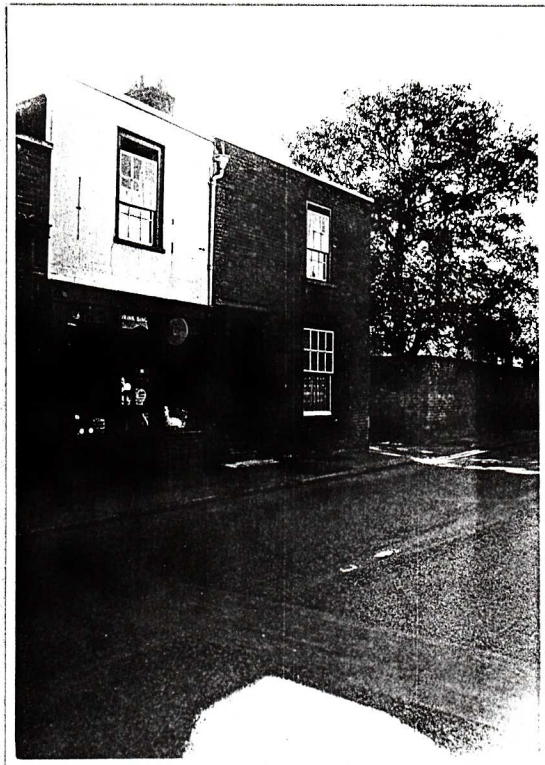

BH 766

BRIDGE — KENT.

DOVER ROAD.

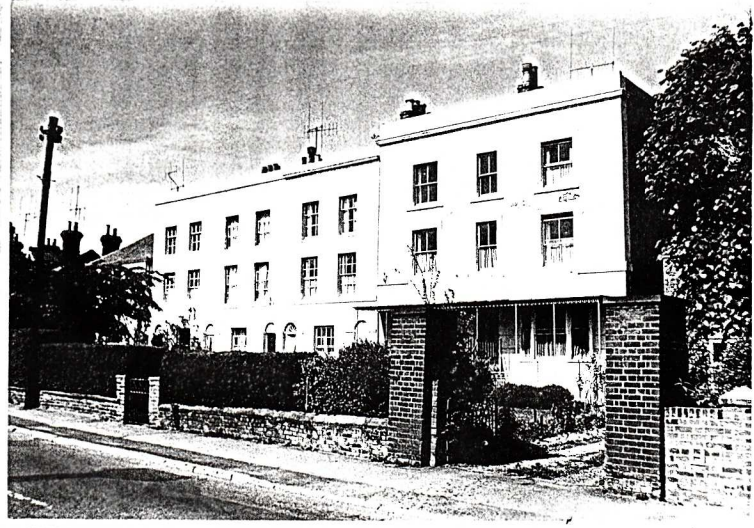

BH 714

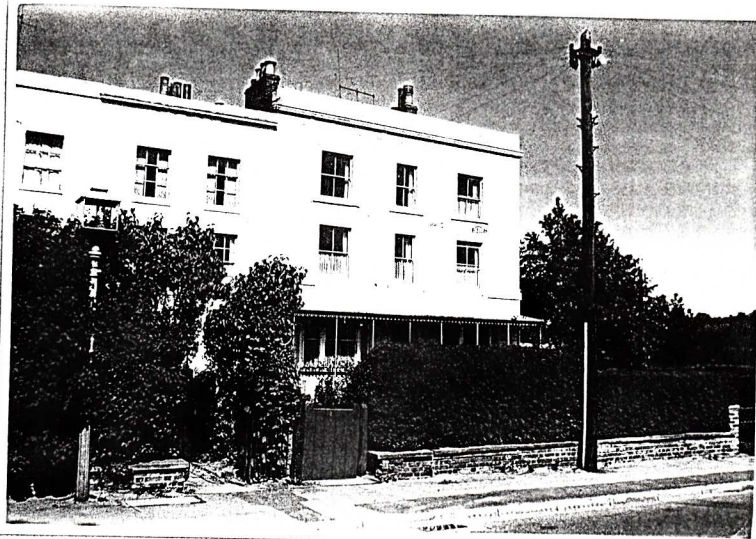

BH 713



BH 715



BH 716



BH 721



BH 722

BRIDGE - KENT.

DOVER ROAD.



BH 746

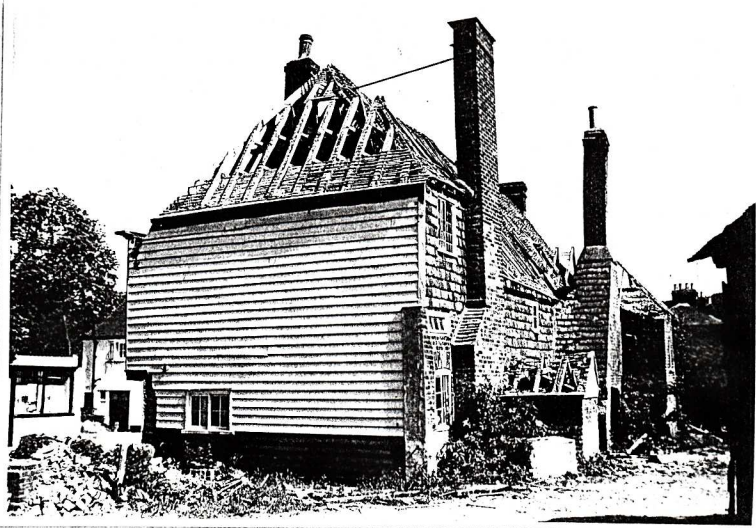

BH 705

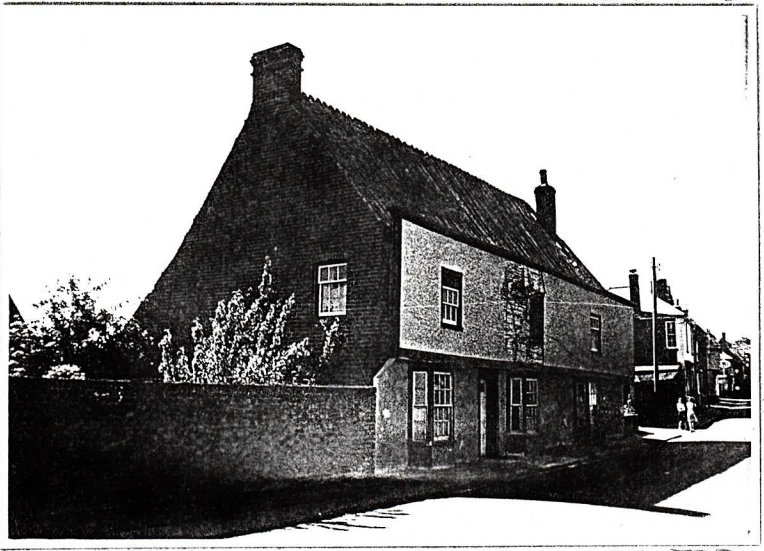

BH 703

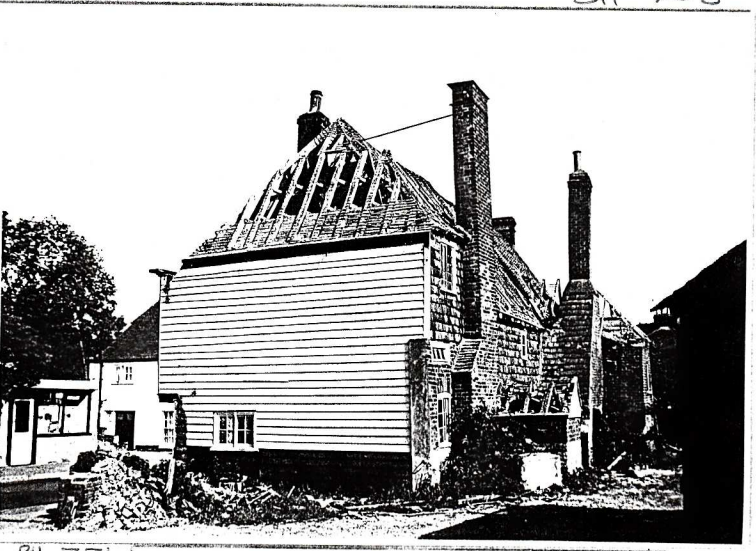

BH 751

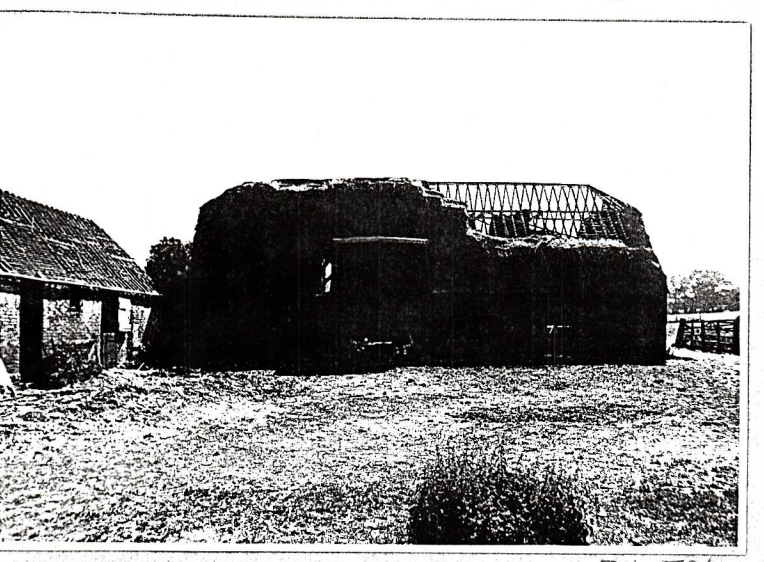

BH 706

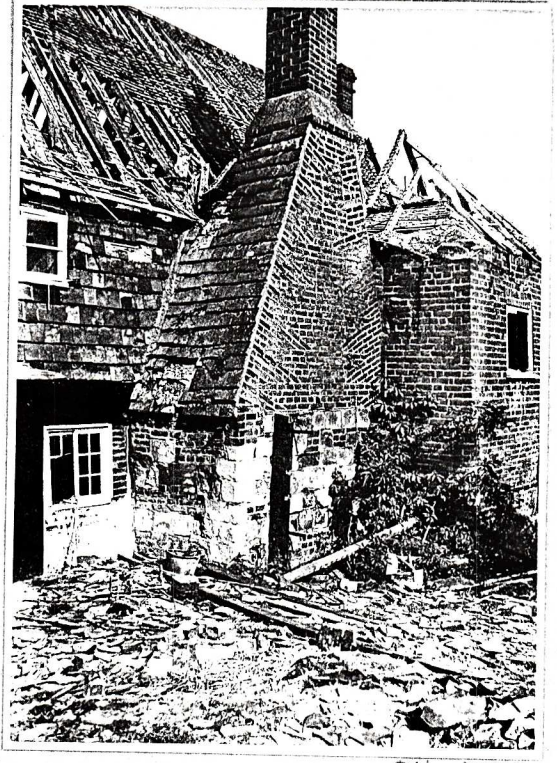

BH 752

BRIDGE — KENT.

DOVER ROAD — BRIDGE FARM.





BH 771



BH 773



BH 776

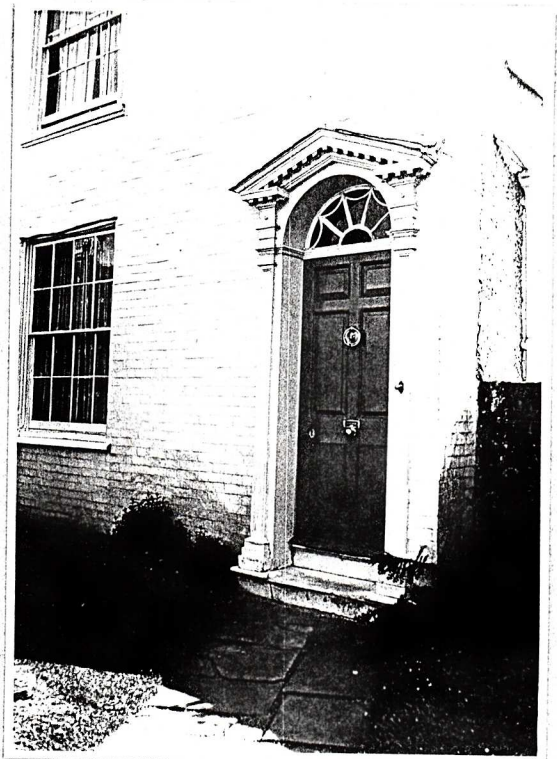

BH 772

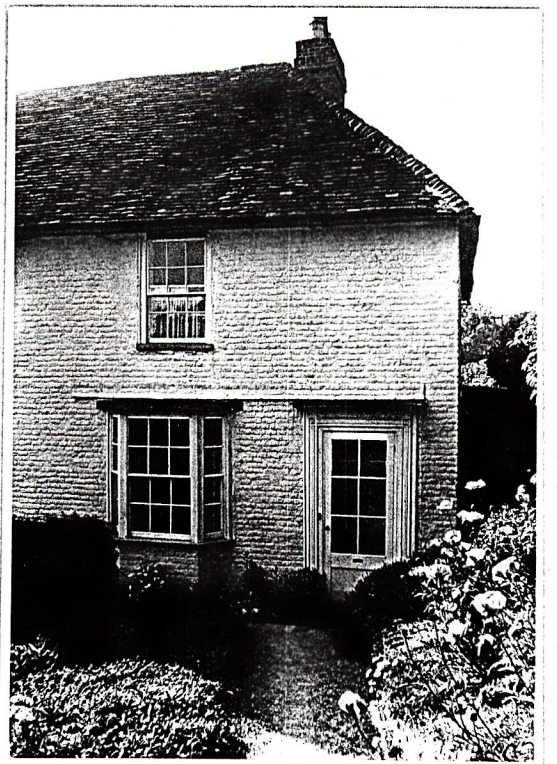

BH 775

BRIDGE — KENT.

DOVER ROAD.