



The Cate Inn approx 1910
Home of Brinkenden family







The Gate Inn in 1890's, (then
in Bridge). Note toll gate.

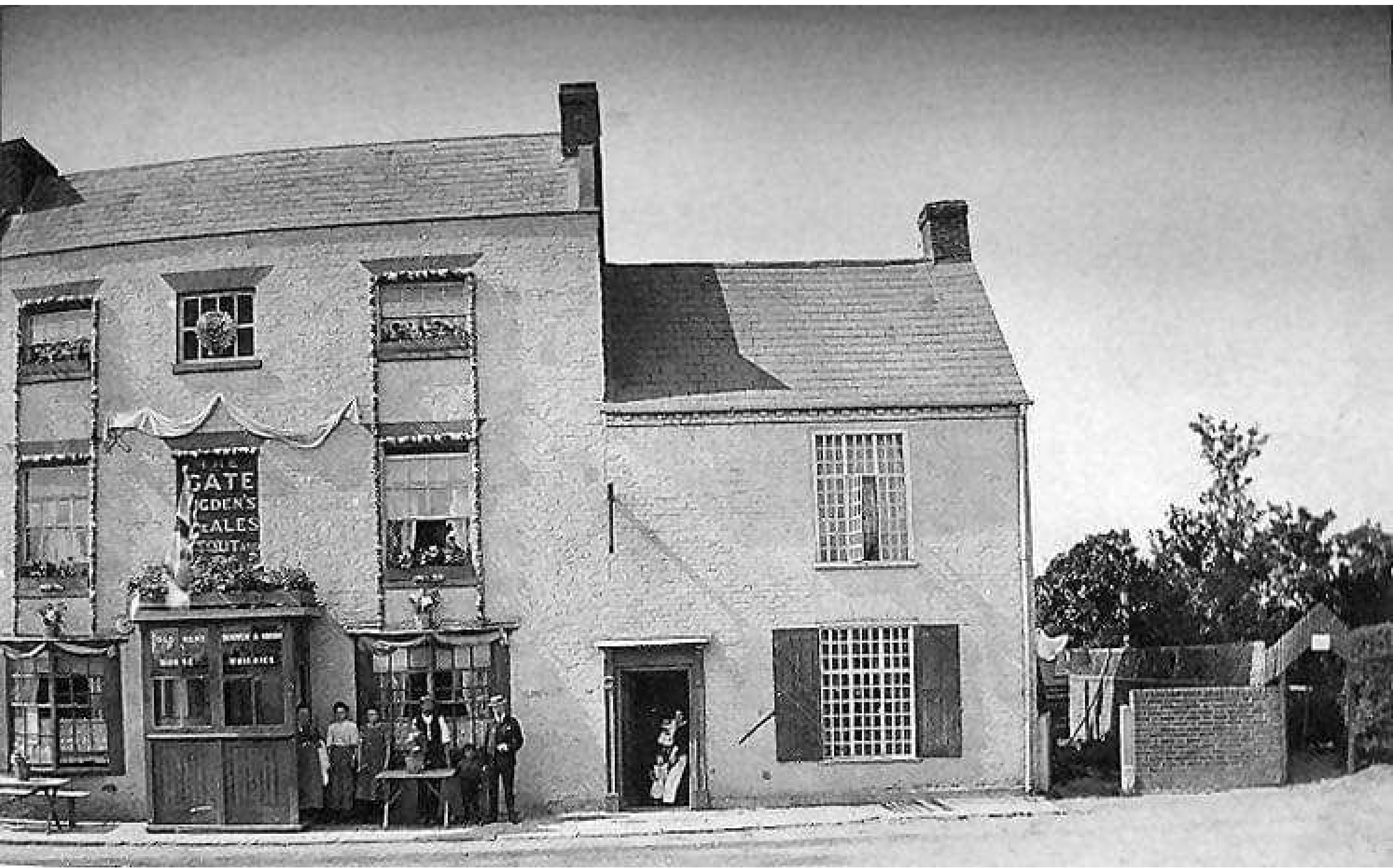





Z.T. BLACK ROBIN INN, KINGSTON, KENT



MR. & MRS. A.S. WELLER (FREDA & ARTHUR) welcome you to the

PLOUGH & HARROW INN

A FULLY LICENSED SHEPHERD NEAME HOUSE,
SNACKS BED & BREAKFAST

BRIDGE NE. CANTERBURY, KENT



Dwelling: Bridge Street (Plough & Harrow Inn)

Census Place: Bridge, Kent, England

Source: FHL Film 1341227 PRO Ref RG11 Piece 0955 Folio 26 Page 9

| | Marr | Age | Sex | Birthplace |
|--------------------------|------|-----|-----|------------------------------|
| George WHIDDETT | M | 29 | M | Canterbury, Kent, England |
| Rel: Head | | | | |
| Occ: Licensed Victualler | | | | |
| Catherine WHIDDETT | M | 29 | F | Canterbury, Kent, England |
| Rel: Wife | | | | |
| George JOHNSON | U | 30 | M | Kirworth, Leicester, England |
| Rel: Lodger | | | | |
| Occ: Butcher | | | | |





PLOUGH
AND
HARROW

PLOUGH
AND
HARROW

Blue directional sign with a white arrow pointing left and a bicycle symbol.

THE BULL HEAD

SHEPHERD
HILL
LIME

Blue car license plate: 6213



Outside The Plough and Harrow, late 1940's









SHEPHERD
NEAME

STOP



PLOUGH
&
HARROW
INN
SHEPHERD
NEAME L^{TD}
FINE ALES.

GOOD PLOUGH
&
HARROW
STABLING INN.
CLOSE &
OPEN
CARRIAGES
FOR HIRE

SHEPHERD NEAME L^{TD} FINE ALES

BAR

THE STREET
BRIDGE

Bridge, Kent.





PLOUGH AND HARROW

8 out of 10
CATS
SAY THEIR
OWNERS
PREFER
PLOUGH &
HARROW
MASTER BREW
Yum ☺

BERD
ME
S
GH
OW

17







THE RED LION INN

* FINE HOME COOKING

* CHOICE OF REAL ALES

* GOOD WINES

* FRENCHLY ATMOSPHERE

Lunch is served everyday 12-2.30

Supper Tuesday-Saturday 6-8.30

EASTER SUNDAY
EVENING

"KAROUSEL"

Talent (?) Night





Red Lion

RED LION
CAR PARK

Red Lion

BBV 747



The
RED LION INN

RED LION INN

The
RED LION INN
FOOD ALWAYS AVAILABLE
BEER GARDEN · CAR PARK →

Weight limit
5 tons
1/4 mile
ahead

Always light
CLASSIC
RED LION
PUB
100% REAL
ALE & BEER

Always light
CLASSIC
RED LION
PUB
100% REAL
ALE & BEER

Always light
CLASSIC
RED LION
PUB
100% REAL
ALE & BEER

Dwelling: Bridge Street (Red Lion Inn)
Census Place: Bridge, Kent, England
Source: FHL Film 1341227 PRO Ref RG11 Piece 0955 Folio 24 Page 5

| | Marr | Age | Sex | Birthplace |
|--------------------------|----------|-----------|----------|---------------------------------|
| George FINN | M | 44 | M | Brabourne, Kent, England |
| Rel: Head | | | | |
| Occ: Licenced Victualler | | | | |
| Emily FINN | M | 38 | F | Padlesworth, Kent, England |
| Rel: Wife | | | | |
| William G. FINN | | 12 | M | Holborn, Kent, England |
| Rel: Son | | | | |
| Occ: Scholar | | | | |
| Minnie FINN | | 10 | F | Eltham, Kent, England |
| Rel: Daur | | | | |
| Occ: Scholar | | | | |
| Louisa FINN | | 8 | F | Eltham, Kent, England |
| Rel: Daur | | | | |
| Occ: Scholar | | | | |
| Rosie FINN | | 5 | F | Eltham, Kent, England |
| Rel: Daur | | | | |
| Occ: Scholar | | | | |
| Hannah FINN | | 4 | F | Eltham, Kent, England |
| Rel: Daur | | | | |
| Occ: Scholar | | | | |
| George FINN | | 2 | M | Folkstone, Kent, England |
| Rel: Son | | | | |
| Louisa TAFFENDEN | U | 17 | F | Chartham, Kent, England |
| Rel: Serv | | | | |
| Occ: General Servant | | | | |





Sea Gardens, Red Lion Inn, Bridge.





Yours faithfully,
Mr. & Mrs. FRANK CLAYSON.



BRIDGE, near CANTERBURY.

A pint of porter and steak and oyster pie — phone the Red Lion Inn on Bridge 20 and book with the bowler-hatted Mr Frank Clayson



The
RED LION INN
GOOD INTERESTING FOOD
BEER GARDEN · CAR PARK ↗







Former inn is restored

A recently-restored Bridge house which dates back to the 16th Century has been made an official historic building of Kent by the County Council.

The house is The Ship, in the High Street, home of Mr Walter Turner. He bought the house five years ago and is still making improvements. He had a £2,000 County Council grant for the work and has also spent much of his own money — although he is unsure of the amount.

A conservation order was put on the house and Mr Turner asked the County Council to consider making it an historic building. Last week he heard the council had agreed and soon the red diamond-shaped plaque will be put up outside.

Explaining the building's history, Mr Turner said it was originally a yeoman's house built about 1530. In Elizabethan times a cottage was added on one end and in Georgian times it was a public house — The Ship — and was later converted to four homes.

Mr Turner has restored it to its original form and name. He has done much of the work himself and of the award of the plaque he said: "I am awfully proud."

One of the unusual features of the house is an oast which cannot be seen from the front of the building.

1976

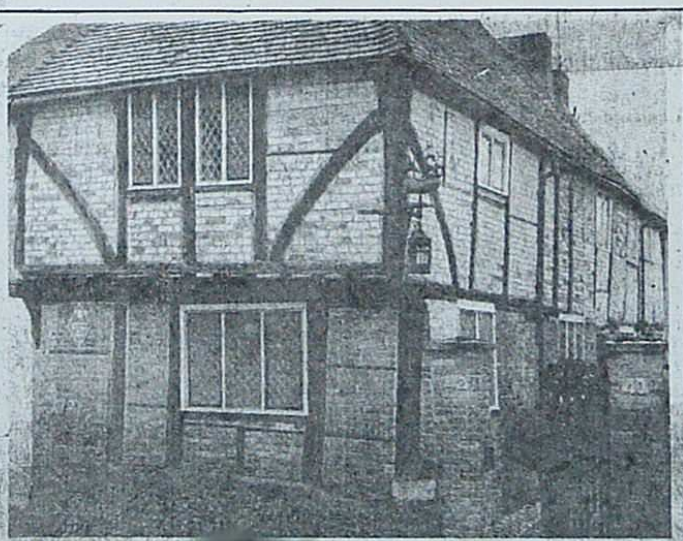

Historic building The Ship, High Street, Bridge.



"WHITE HORSE"
INN,
BRIDGE.

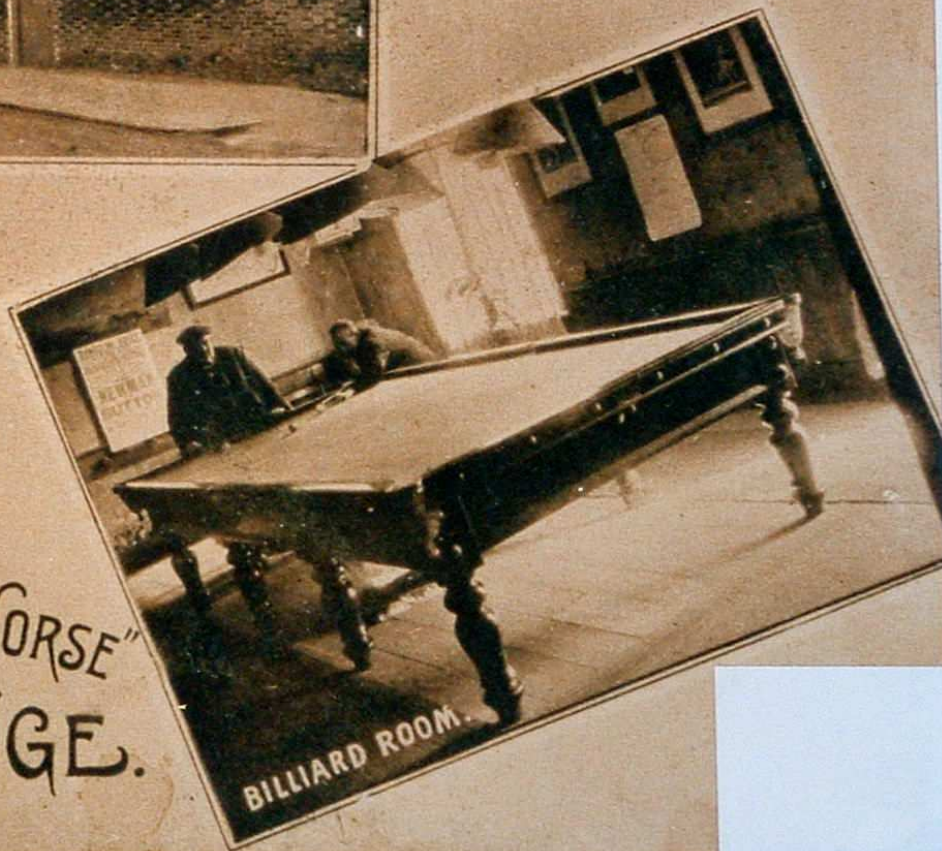



White Horse



"THE WHITE HORSE", BRIDGE, NEAR CANTERBURY, KENT. (PHONE: BRIDGE 49.)
PROPRIETOR, W. J. FAIRSERVICE. (KENT COUNTY CRICKET XI. 1902-1921). FULLY LICENSED.







High Street

Bridge, Kent, A Real Photograph. J.M.



THE
WHITE HORSE
INN

THE
WHITE HORSE
INN





THE
WHITE HORSE
INN

THE WHITE HORSE INN
FAMILY WELCOME



Dwelling: Bridge Street White Horse Inn

Census Place: Bridge, Kent, England

Source: FHL Film 1341227 PRO Ref RG11 Piece 0955 Folio 23 Page 4

| | Marr | Age | Sex | Birthplace |
|---------------------|------------------------|-----|-----|-------------------------------|
| James WEBB | M | 59 | M | Petham, Kent, England |
| Rel: | Head | | | |
| Occ: | Licensed Victualler | | | |
| Harriett WEBB | M | 53 | F | Newmarket, Cambridge, England |
| Rel: | Wife | | | |
| George W. WEBB | U | 23 | M | Barham, Kent, England |
| Rel: | Son | | | |
| Occ: | Professional Cricketer | | | |
| Caroline Ann WEBB | U | 18 | F | Barham, Kent, England |
| Rel: | Daur | | | |
| Occ: | Barmaid | | | |
| Arthur Stewart WEBB | | 12 | M | Bridge, Kent, England |
| Rel: | Son | | | |
| Occ: | Scholar | | | |
| George STROOD | U | 23 | M | Canterbury, Kent, England |
| Rel: | Serv | | | |
| Occ: | Groom (Dom) | | | |
| William SWINSON | U | 16 | M | Barham, Kent, England |
| Rel: | Serv | | | |
| Occ: | Gardener (Dom) | | | |
| William JARVIS | U | 22 | M | Bridge, Kent, England |
| Rel: | Serv | | | |
| Occ: | Labourer (General) | | | |



The WHITE HORSE INN

W Filled Baguettes £4.75
 Served on lettuce or Cress
 with a full salad garnish
 - Turkey & Cranberry
 - Salmon & Celery
 - Bacon, lettuce & Tomato
 - Tuna Mayonnaise
 - Roast Beef & Horseradish
 - Apple
 - Ham & Grain Mustard Mayo
 - Cheddar Ham & Pickle
 - Braised Pork Roast - £5.75
 - Smoked Salmon - £6.50

Starters/Light Bites

Home Made Soup of The Day £3.50 (Ask us what's on!)
 Pan Fried Sardines with Garlic & Thyme £5.50
 Beef Lozengne £5.50 ~ Salmon Cod & Brown Pancakes £6.00
 Pan Fried Chicken Livers in Garlic & Bacon £5.75
 Pesto Provençal topped with Melted Cheese £4.75
 Spinach Pancakes filled with Ricotta in Rich Tomato Sauce £5.50
 Pork Liver Pate with Toast £4.75
 Deep Fried Breaded Brie with Blackcurrent Dressing £4.75
 Smoked Chicken & Asparagus Sealed £5.50
 Penne Pasta Sealed Niçoise Style £5.50
 Goat's Cheese with Cherry Tomatoes & Pesto £4.75
 Scottish Smoked Salmon with Dill Dressing £7.50
 Fresh Buttered Asparagus £4.50
 Warm Smoked Mackerel Fillet
 with Horseradish £4.50

Main Courses £9.95

Supreme of Chicken in a
 Tarragon & White Wine Sauce
 Pork Escalopes in a Grain
 Mustard Sauce
 Roast Beef & Yorkshire Pudding
 Roast Breast of Turkey
 Grilled Sirloin with Tomatoes
 & mushrooms
 Traditional Streak & Kidney
 Pudding in Rich Gravy
 Grilled Skate Wing with Capers
 & Oil
 Salmon Fishcakes in Spicy
 Tomato Sauce
 Grilled Salmon Fillet in
 a Basil & White Wine Sauce





**THE
WHITE HORSE
INN**

**THE
WHITE HORSE
INN**



**COUNTRY
PUB**

At any time

CHALKBOARD SIGN
BREAD &
LIVE MUSIC
OPEN 11am - 11pm



Bridge - The White Horse.



"THE WHITE HORSE", BRIDGE, NEAR CANTERBURY KENT. (Phone: BRIDGE 49.)
Proprietor, W. J. FAIRSERVICE. (KENT COUNTY CRICKET XI. 1902-1921). FULLY LICENSED.



Whit

Hotel
Luncheon
Rooms





WHITEHEAD

The WHITE HORSE

Hotel
Luncheons Diners



KING WILLIAM IV.

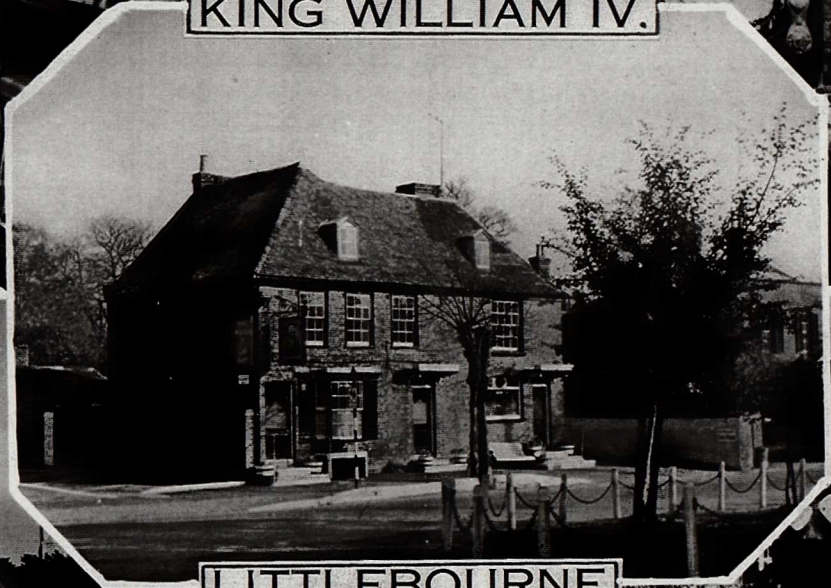

LITTLEBOURNE

