





Boume Park Cricket Club











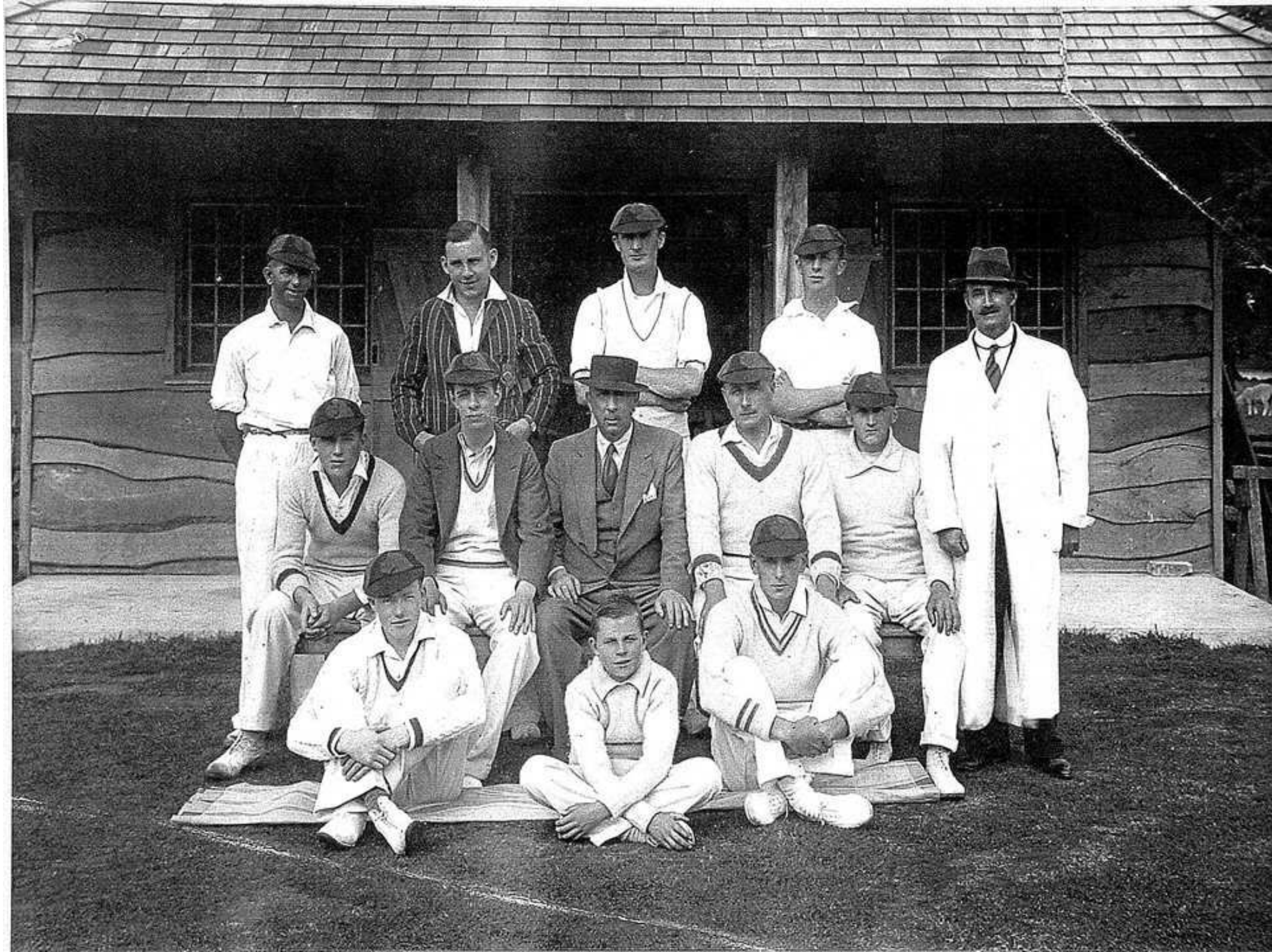



Bekesbourne Church.



1. LEN KENNETH

2. ~~ION~~ NORMAN MANT

3. GINGER STEWART

4. BIL CRAMPTON is John

5. W MANT

6. _____

7. JOHN PRESTIGE.

8. COL. BELL ? PRESTIGE

9. _____

10. _____

11. _____

12. TOMY MANT

13. _____



Bekesbourne Aerodrome.





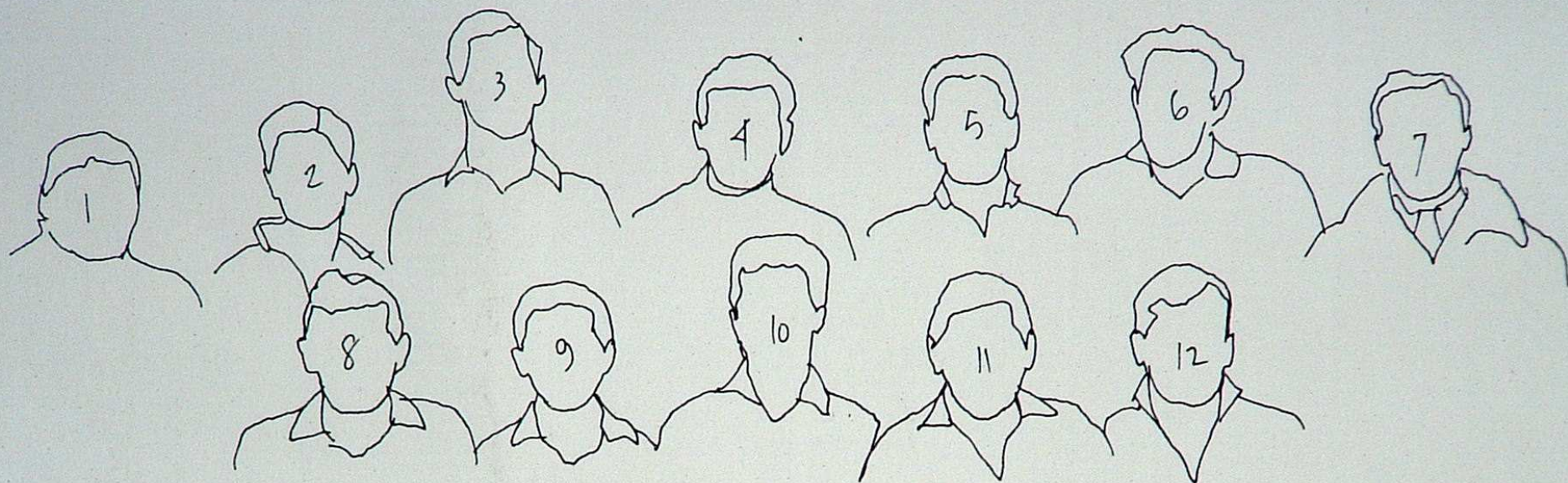

- | | | | |
|----------------------|-------------------|----------------------|----------------------|
| 1. <u>A. GAMBELL</u> | 2. _____ | 3. _____ | 4. _____ |
| 5. <u>SIMMONDS</u> | 6. _____ | 7. <u>T. GARDNER</u> | 8. <u>MANSELL</u> |
| 9. _____ | 10. <u>DOBSON</u> | 11. <u>JIM ARTER</u> | 12. <u>N. MINTEN</u> |







Bishopsbourne





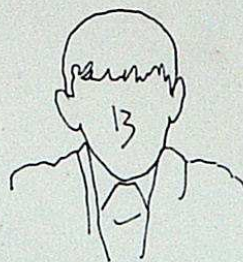
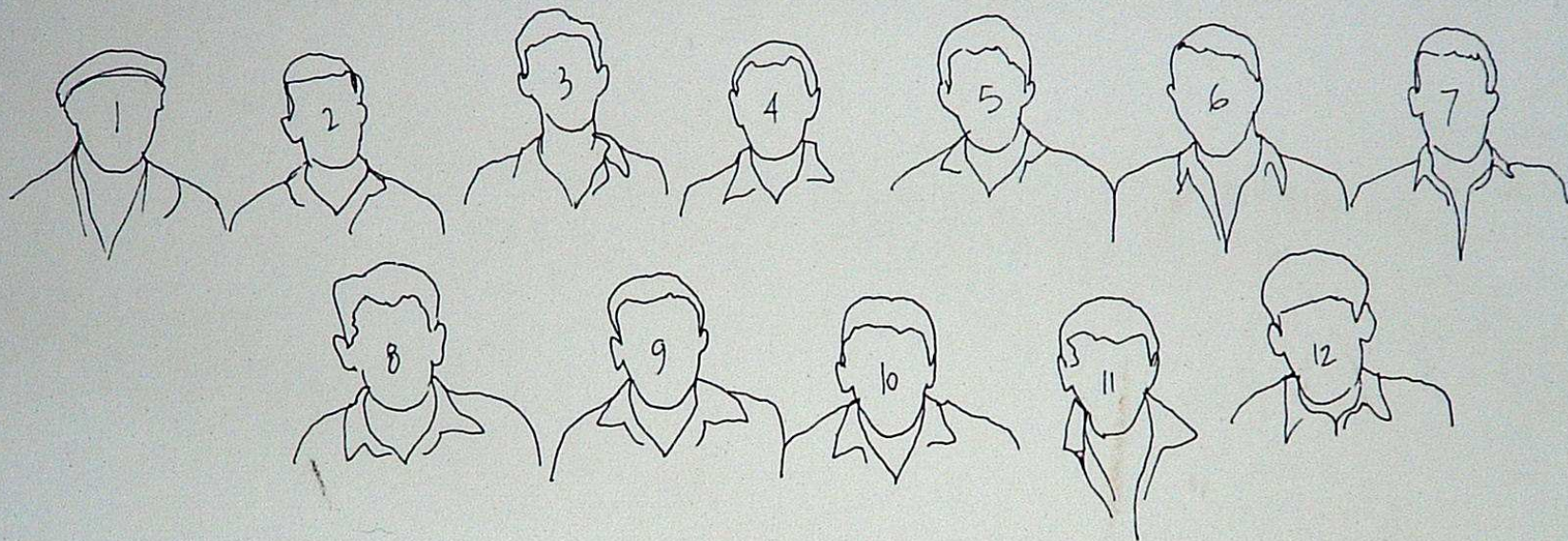

1. D VINTEN
5. B VAUGHAN
9. T. GARDINER
13. R HOUBEN.

2. M YOUNG
6. H. HAWKINS
10. P PATTERSON

3. C. CLEMENTS
7. _____
11. N MINTON

4. G HONNEY
8. P MUMMERY
12. L. KENNETT

1947



Bishopsbourne Village.



BOURNES
PACIFIC 1921



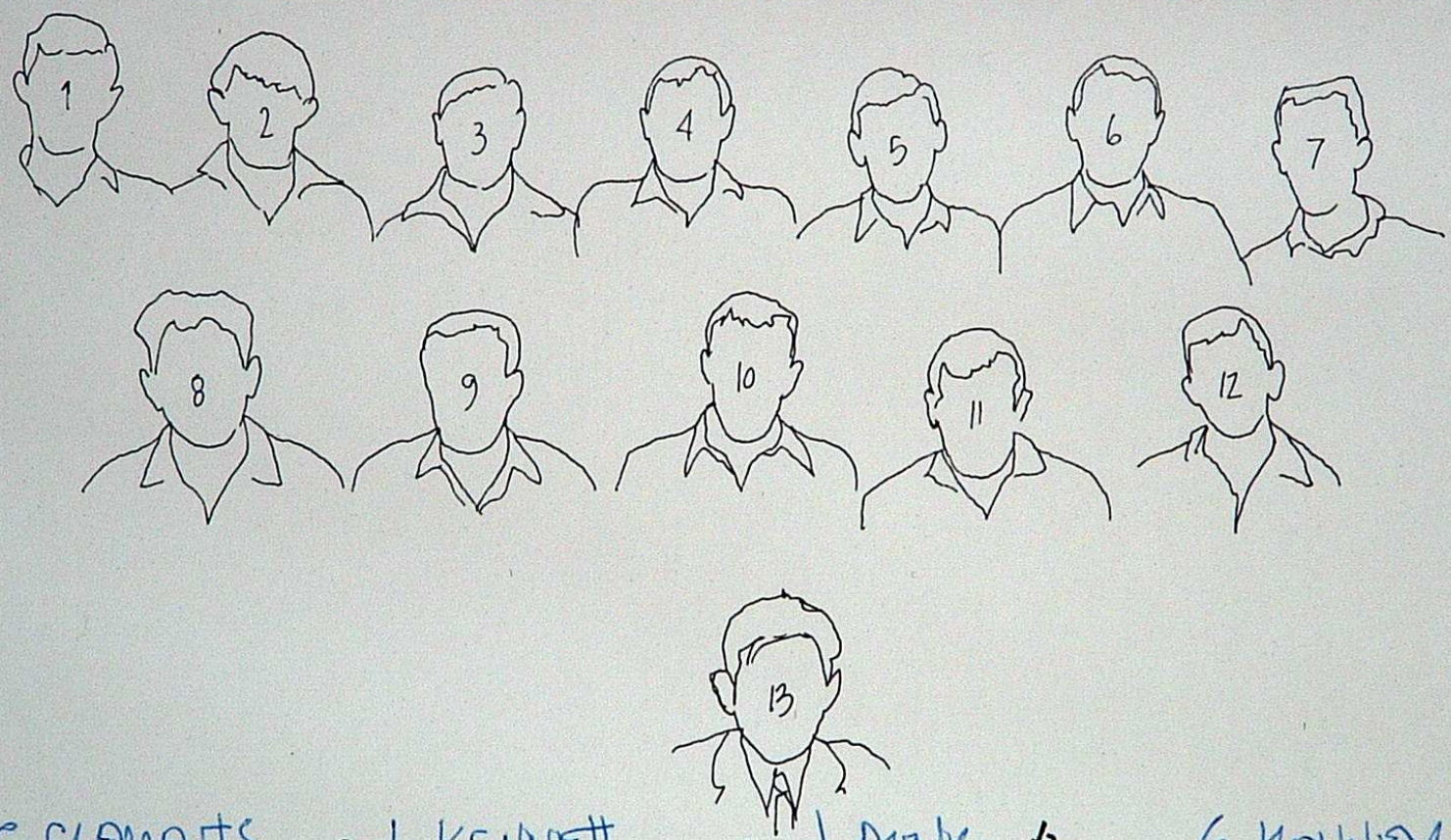

This lanes are a map diagram.

- | | | | |
|----------------------|-------------------------|----------------------------------|----------------------|
| 1. <u>C CLEMENTS</u> | 2. <u>L KENNETT</u> | 3. <u>J DUNK</u> ^{5/6} | 4. <u>G HONEY</u> |
| 5. <u>N HOGGBEN</u> | 6. <u>M. HAWKINS</u> | 7. <u>P PATTENDEN</u> | 8. <u>P MUMMERY</u> |
| 9. <u>J SUTTON</u> | 10. <u>P. PATTENDEN</u> | 11. <u>N MINTOR</u> | 12. <u>B VAUGHAN</u> |
| 13. <u>R HOGGBEN</u> | | | |









Back: A Schofield; R Britton; B Cole; F Lawson; A Pay

Middle: D Johnson; D Castle; D Dolfe

Front: G Bourn; K Pay (Capt); R Croxon 1978/79

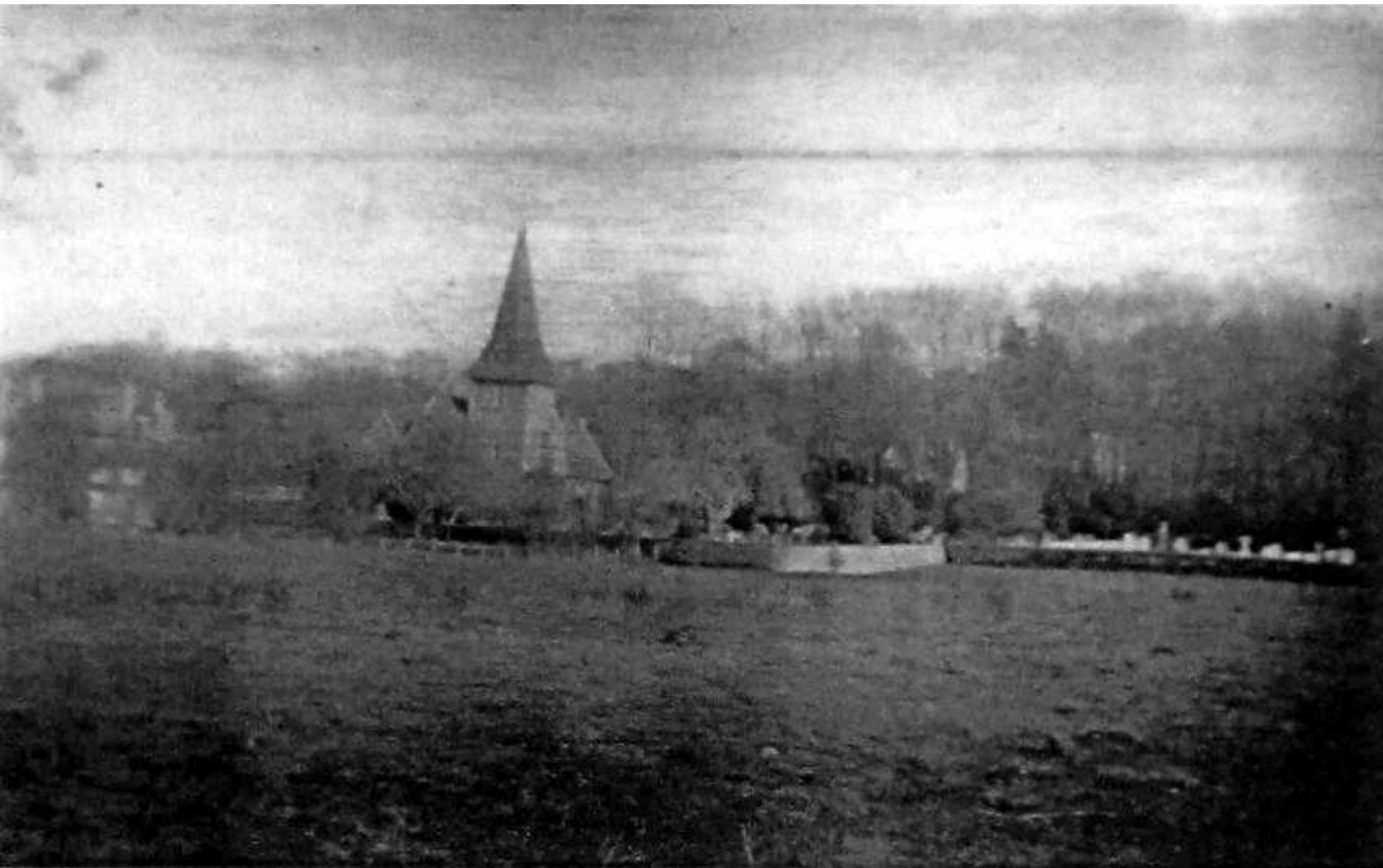



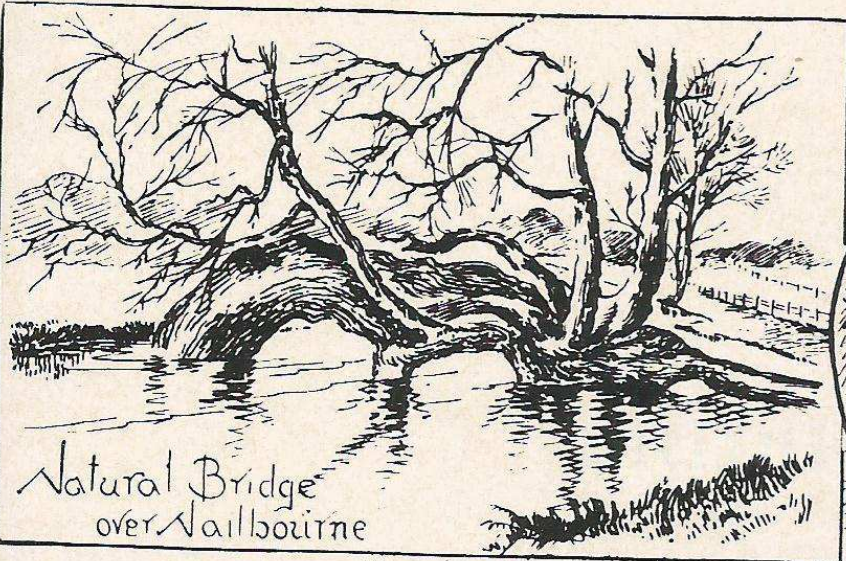

Natural Bridge
over Nailbourne

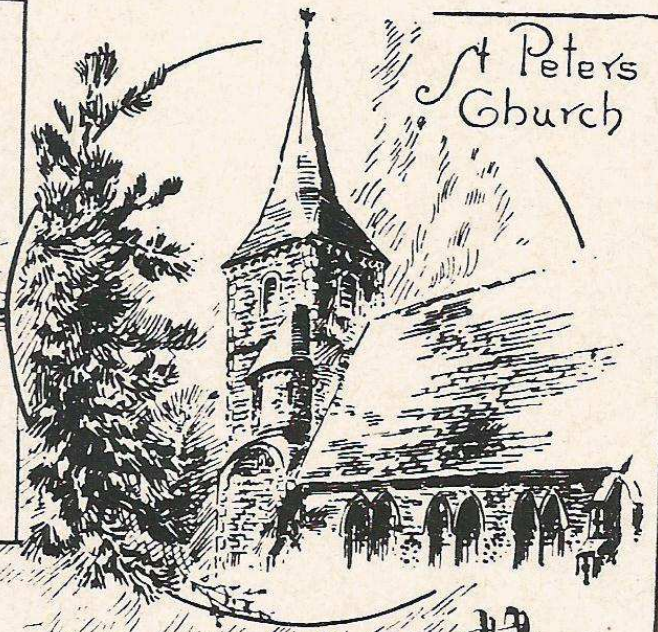

St Peters
Church

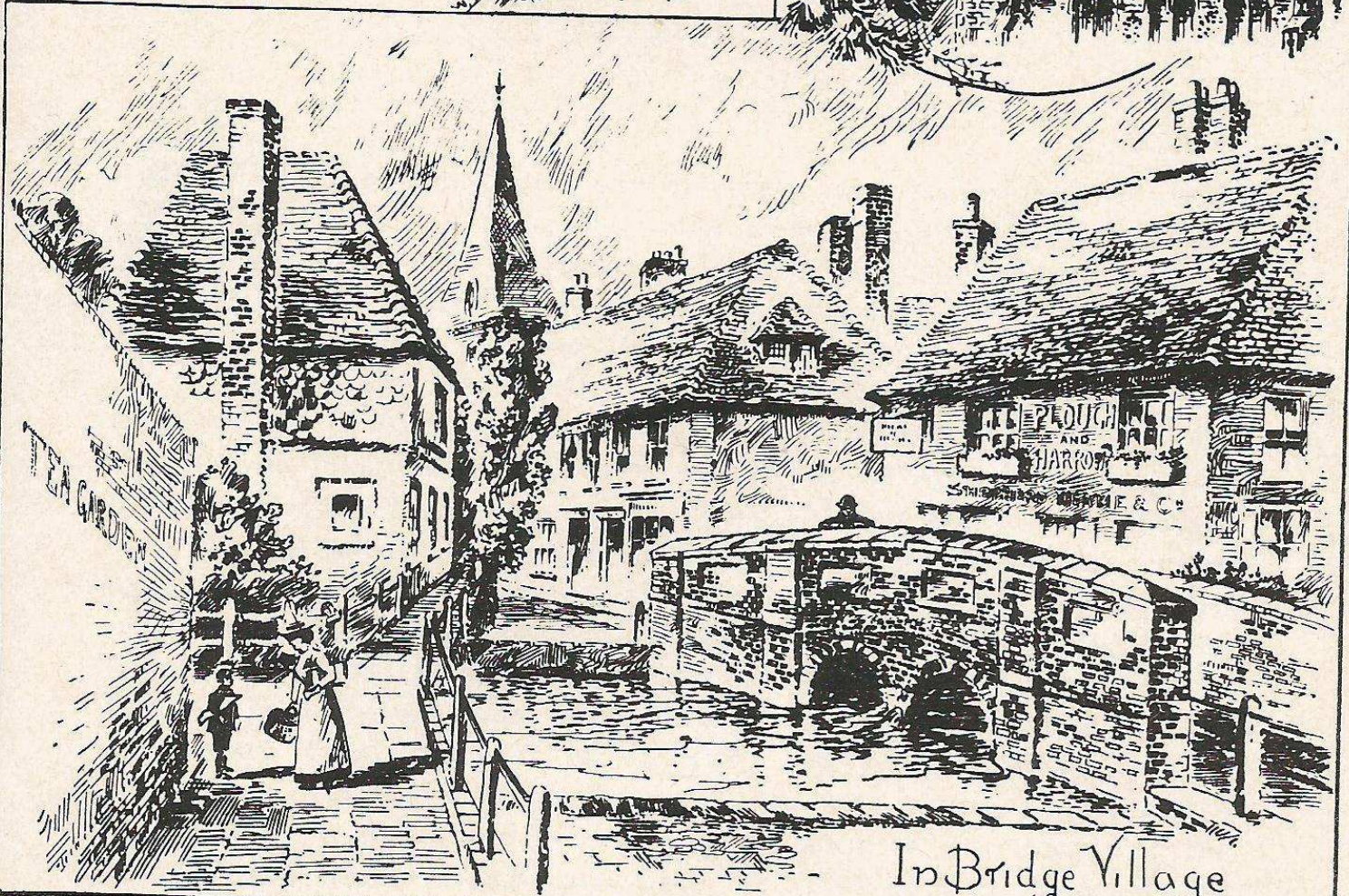

In Bridge Village

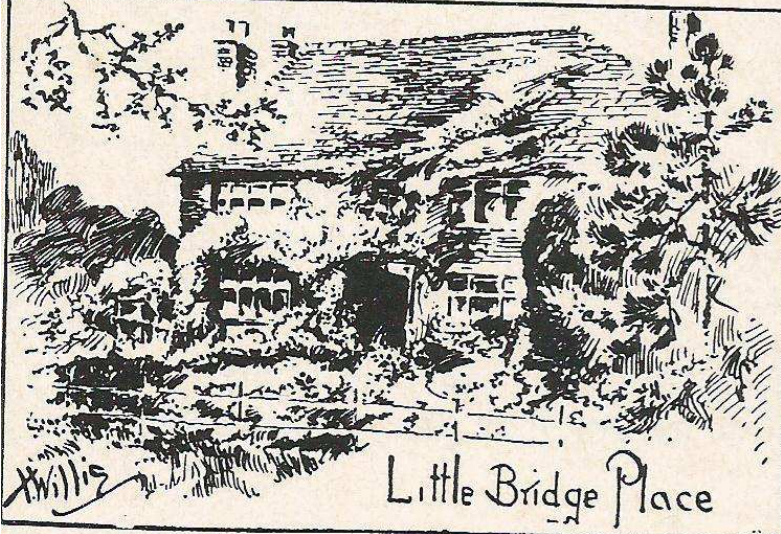

Little Bridge Place

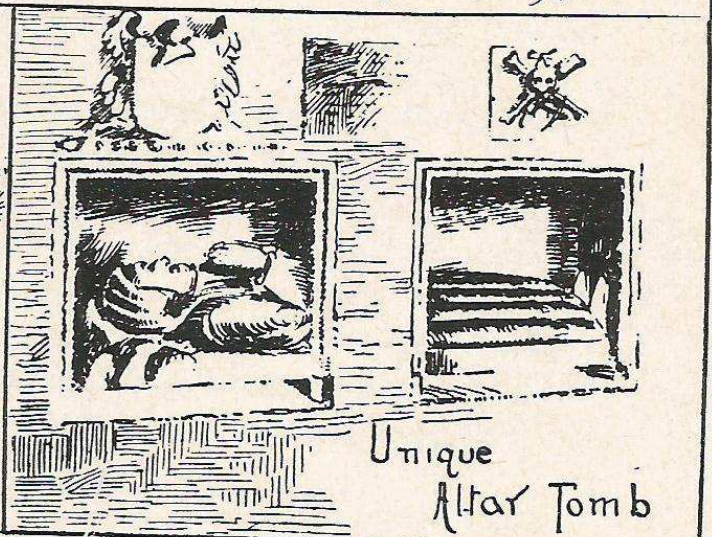

Unique
Altar Tomb



TOTAL
WKTS
LAST
BPCC SITE

28



W. J. Payne's (above) played S. W. Mount's (below), on Sunday morning, at Bekesbourne, in a friendly match. And it was very friendly, with referee Les Knight rarely called on to show his authority. The score? Well, nobody seemed quite certain . . . or particularly worried. But it is rumoured that Mount's team rattled up a few more goals than their opponents!



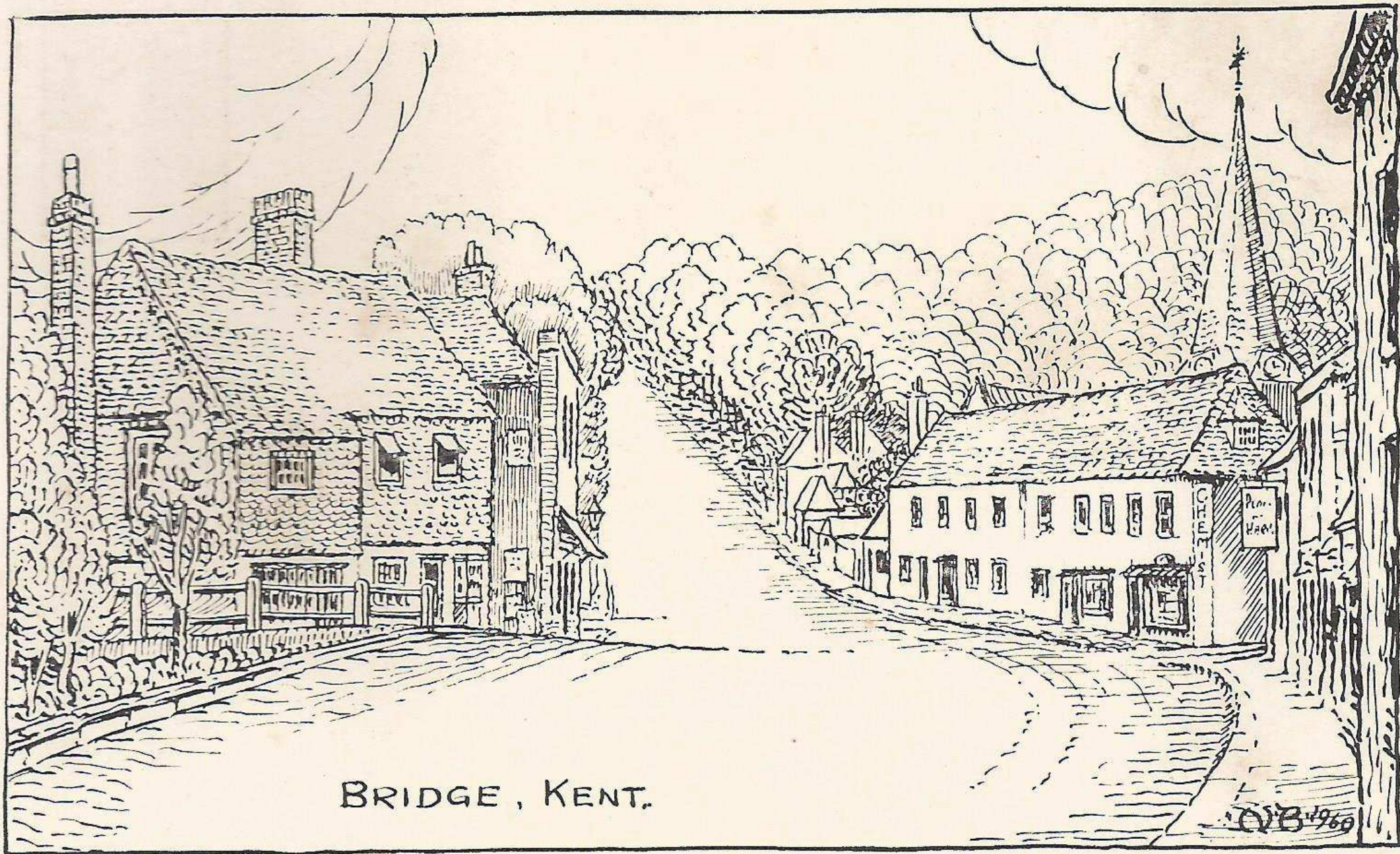

BRIDGE, KENT.

Q.B. 1969





BRIDGE
↗

BRIDGE, STREET



BRIDGE
UNITED
F. C.



1099-73
1102-00



BRIDGE FROM BRIDGE HILL.

BARRON'S
PHOTO SERIES.





Bridge Hill.



Mike Green; Peter Sinnock; Viv Pritchard; Bob Rathmall; ~~Bill~~ Pullman; Frank Whitten;
Keith Watson; Peter Morris; David Tamsitt; Brian Middleton; Steve Sutton.

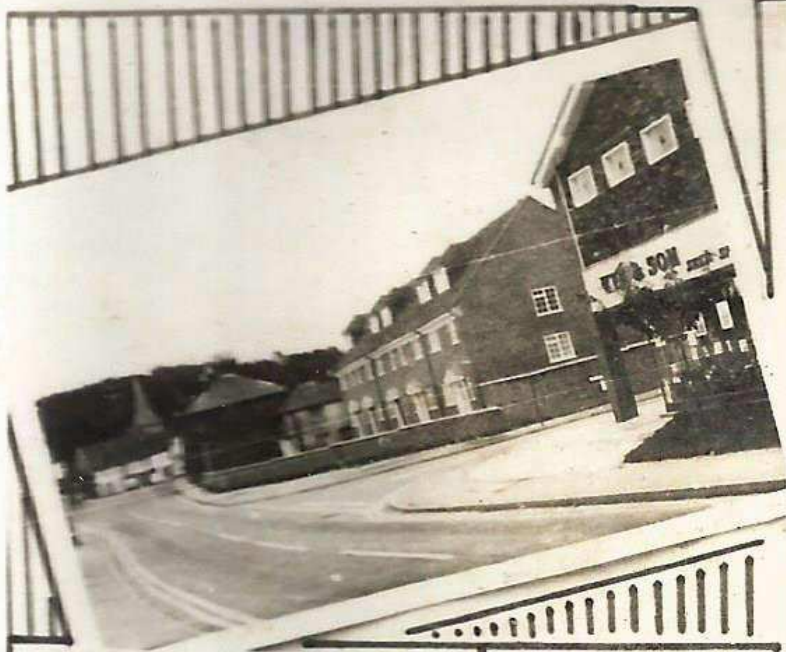

BRIDGE
KENT







Bridge, Kent, A Real Photograph. J.M.



**Stand: Robert Horgan; Peter Sinnock; Jason Stokes; Hamish McMillan; Kevin Fagg;
Timothy Spencer; Stuart Sinnock**

Kneel: Jamie Green; James Sinnock; Matthew Horgan; Mark Thornby; Robert Whitten

High Street, Gilberts Forge to right, Daddy Faggs Farmhouse to left

Vice versa

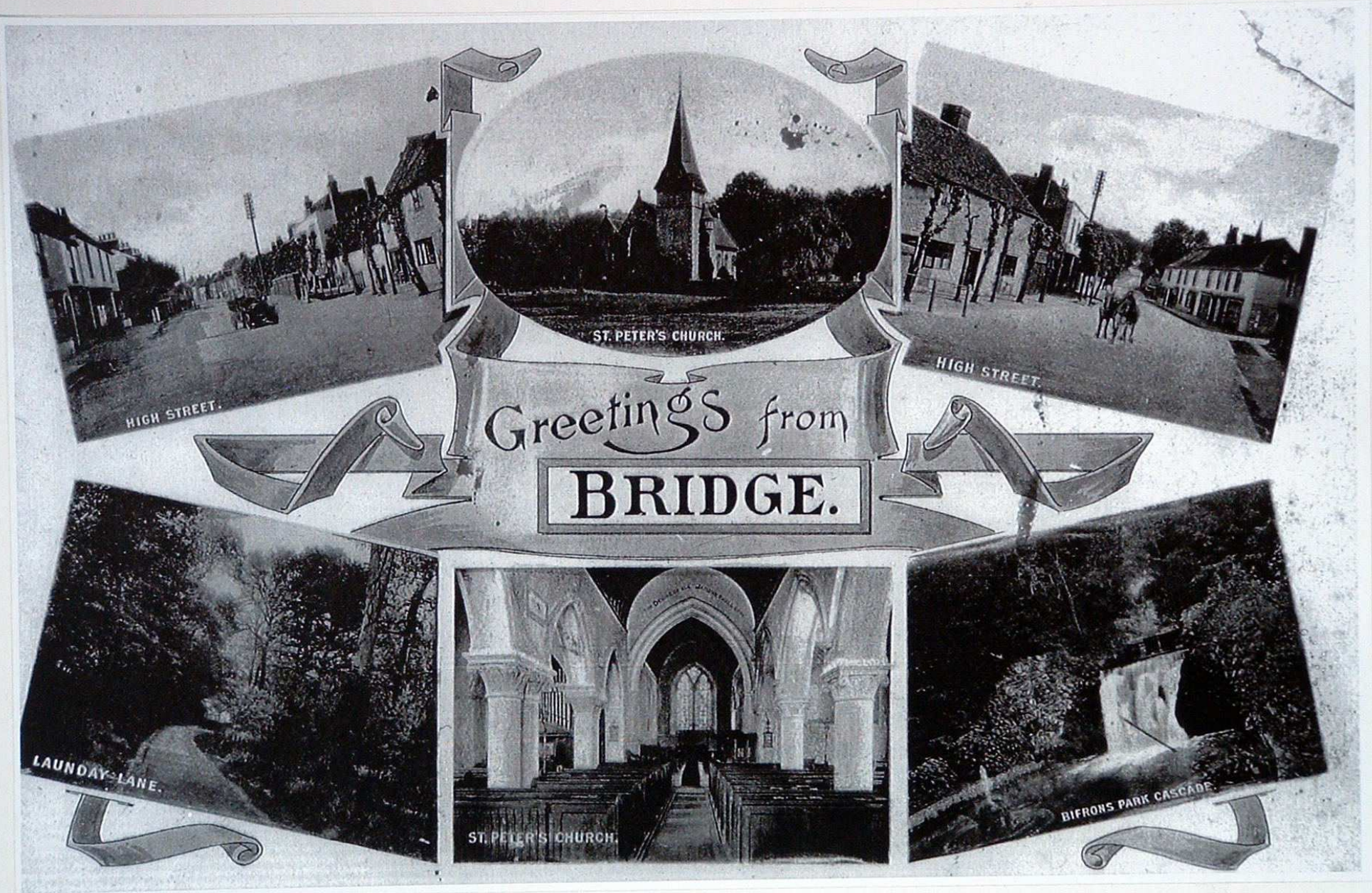

HIGH STREET.

ST. PETER'S CHURCH.

HIGH STREET.

Greetings from
BRIDGE.

LAUNDRY LANE.

ST. PETER'S CHURCH.

BIFRONS PARK CASCADE.

5











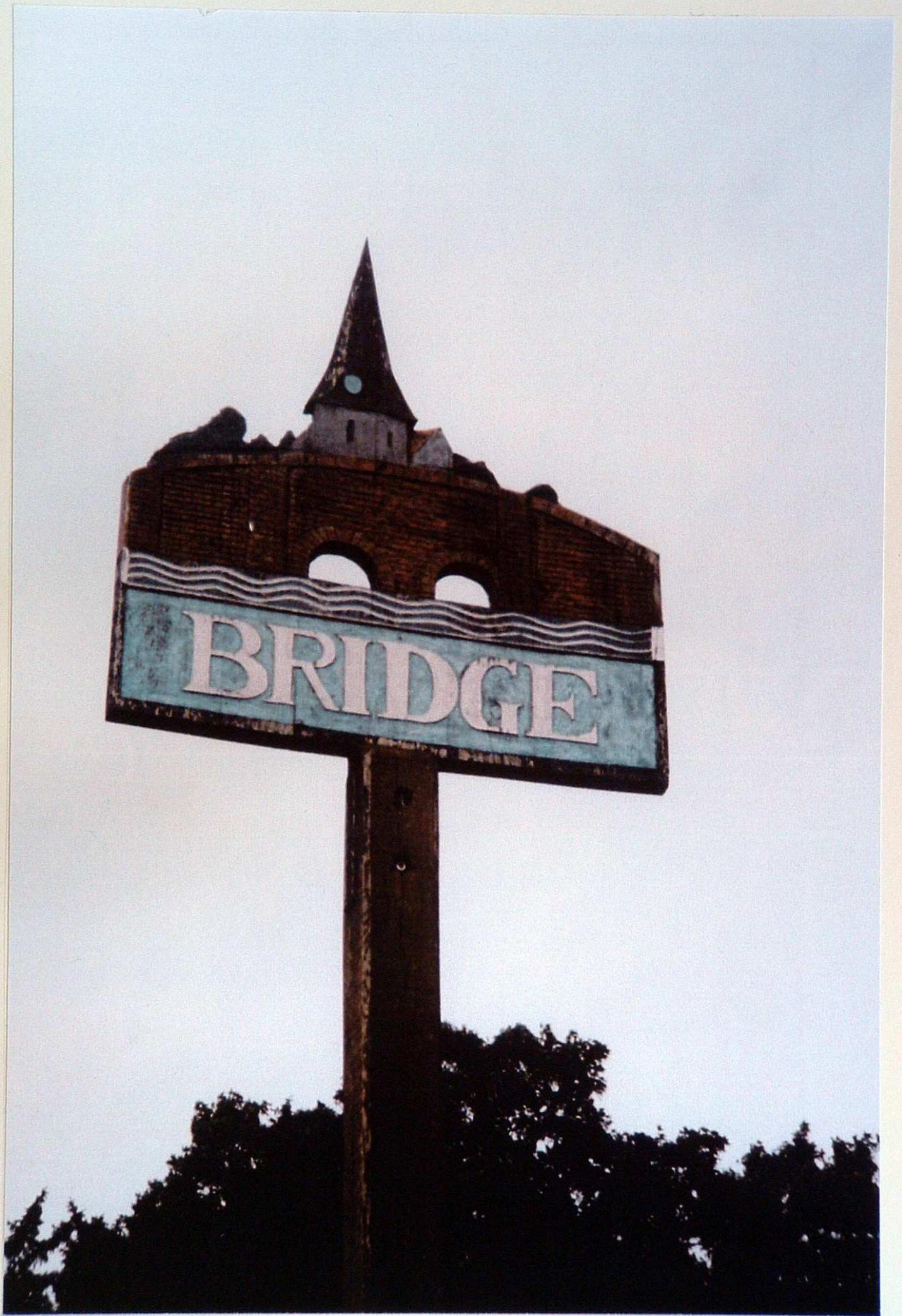

Naming names

A READER who tells me that he attended Bridge School "in the days of Skipper Andrews and Anna Hopkins" can name almost all the members of the 1922 village football team included in last week's photograph.

Back row, Harvey, Price, Hogben, Fred Amos, D. Andrews (Barham), W. Hogben, J. Fenn; centre, R. Allen (Barham), Brown, x; front, C. Colthup (Barham), x, x, Bishop, x.

He has checked with Mr. Harry Winton, who sent me the photograph and who played football and cricket at Bridge 50 years ago, and he agrees the names but is also unable to fill the gaps.

Another former Bridge resident recognised "Jimmy" Fenn, who died recently, and also remembers his brother, Jack, who was killed by the maroon which gave fire warnings.

This happened, he says, "in the year the king died." As he must mean King Edward VII, that was in 1910.

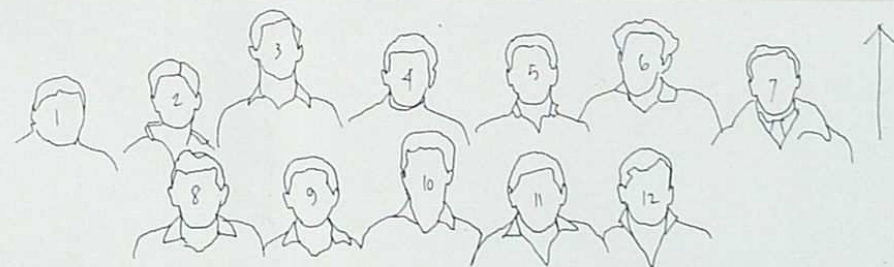
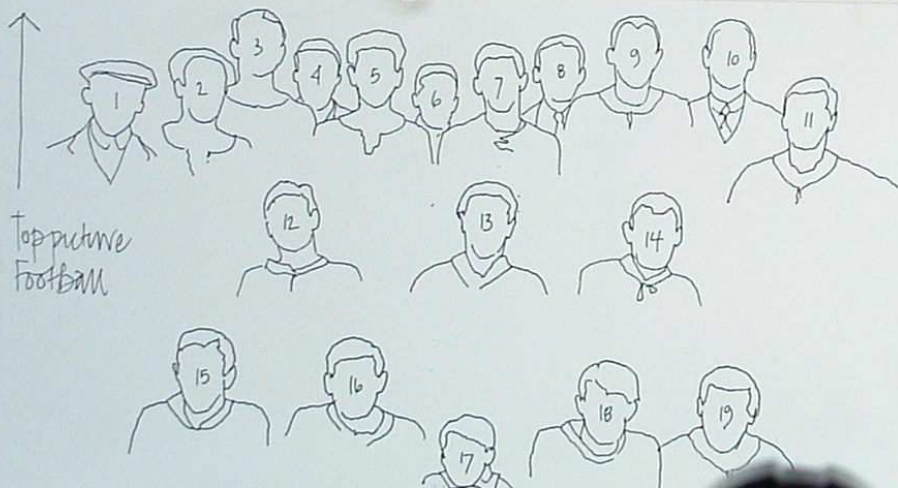

- | | | | |
|---------------|------------|---------------|---------------------------|
| 1. A. GAMBELL | 2. _____ | 3. _____ | 4. _____ |
| 5. SIMMONDS | 6. _____ | 7. T. GARDNER | 8. KEN MANSELL |
| 9. _____ | 10. DOBSON | 11. JIM ARTUR | 12. N. MINTEN |





Golf Cottage - Pro & family

M. S. BUCKLETON 2/20/1911



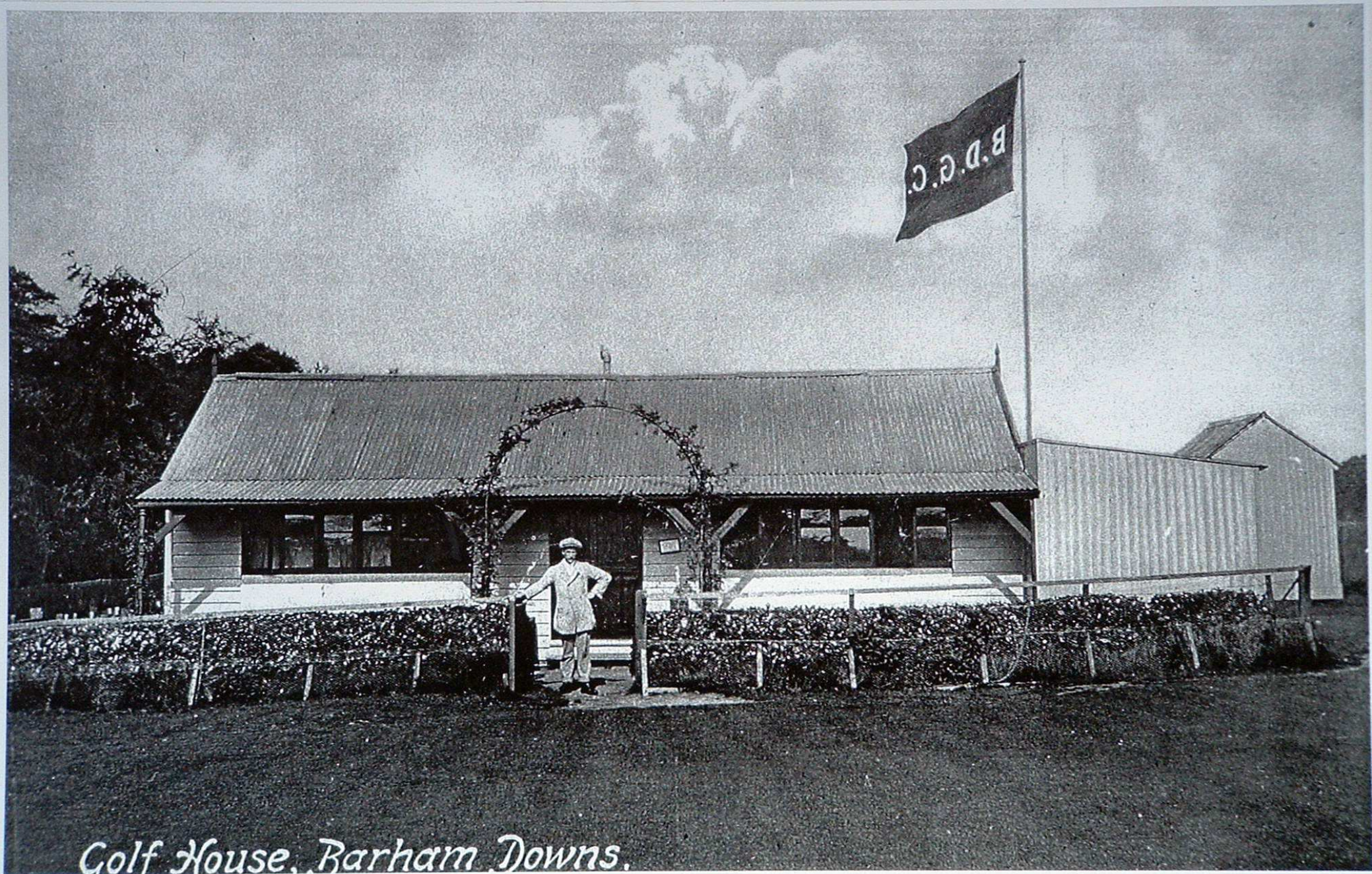

Golf House, Barham Downs.





BRIDGE

SIMON RANGER R 100

SIMON







Jill Thoral



Bridge, from the Mill.

Bridge Junior Badminton



Stephen Clare; Jason Davies; Christopher Clare; Andrew Buckhurst





Bridge, from Canterbury Hill.





LD53 KLE

R439 AKE

30

BRIDGE

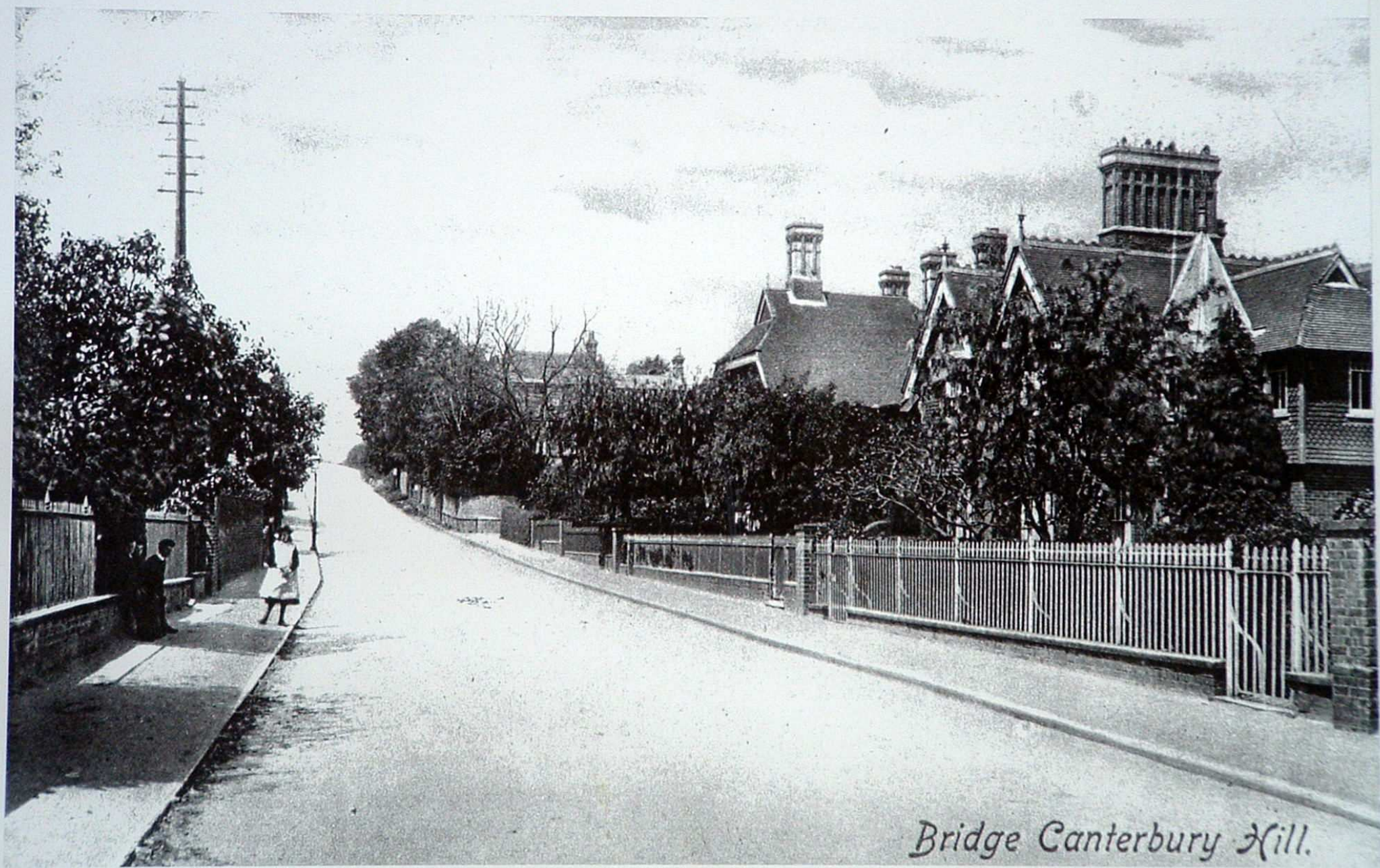

Bridge Canterbury Hill.



16 - 34



BRIDGE JUNIOR TENNIS TOURNAMENT
COMPETITORS with Coach, Joan Hill
1991



ALICE PRA
MOST SENI
80th BIRT





ENT
Hill
91

ALICE PRATT, BRIDGE TENNIS CLUB'S
MOST SENIOR MEMBER, CELEBRATES HER
80th BIRTHDAY

1994

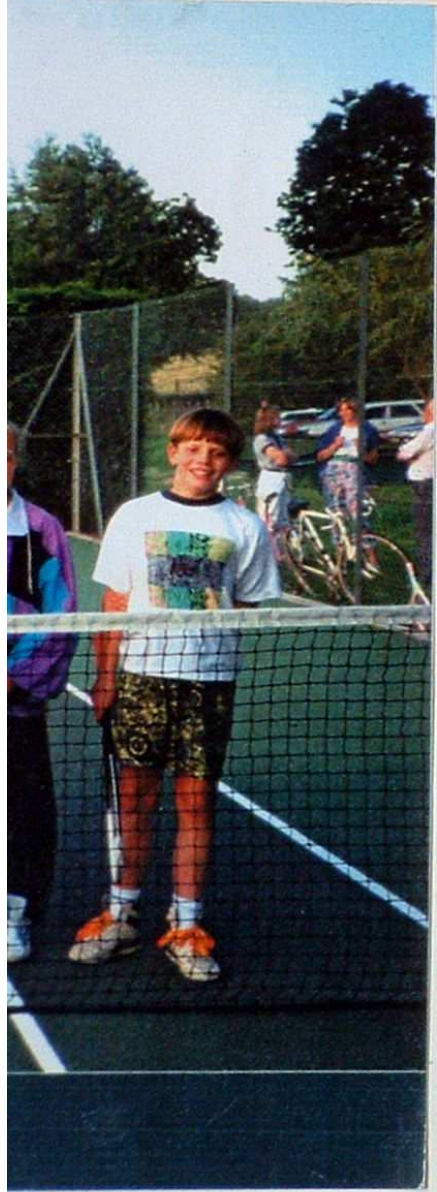

Step



Bridge from Canterbury Hill





Bridge, Canterbury Hill.























BRIDGE, FROM CHURCH MEADOWS.

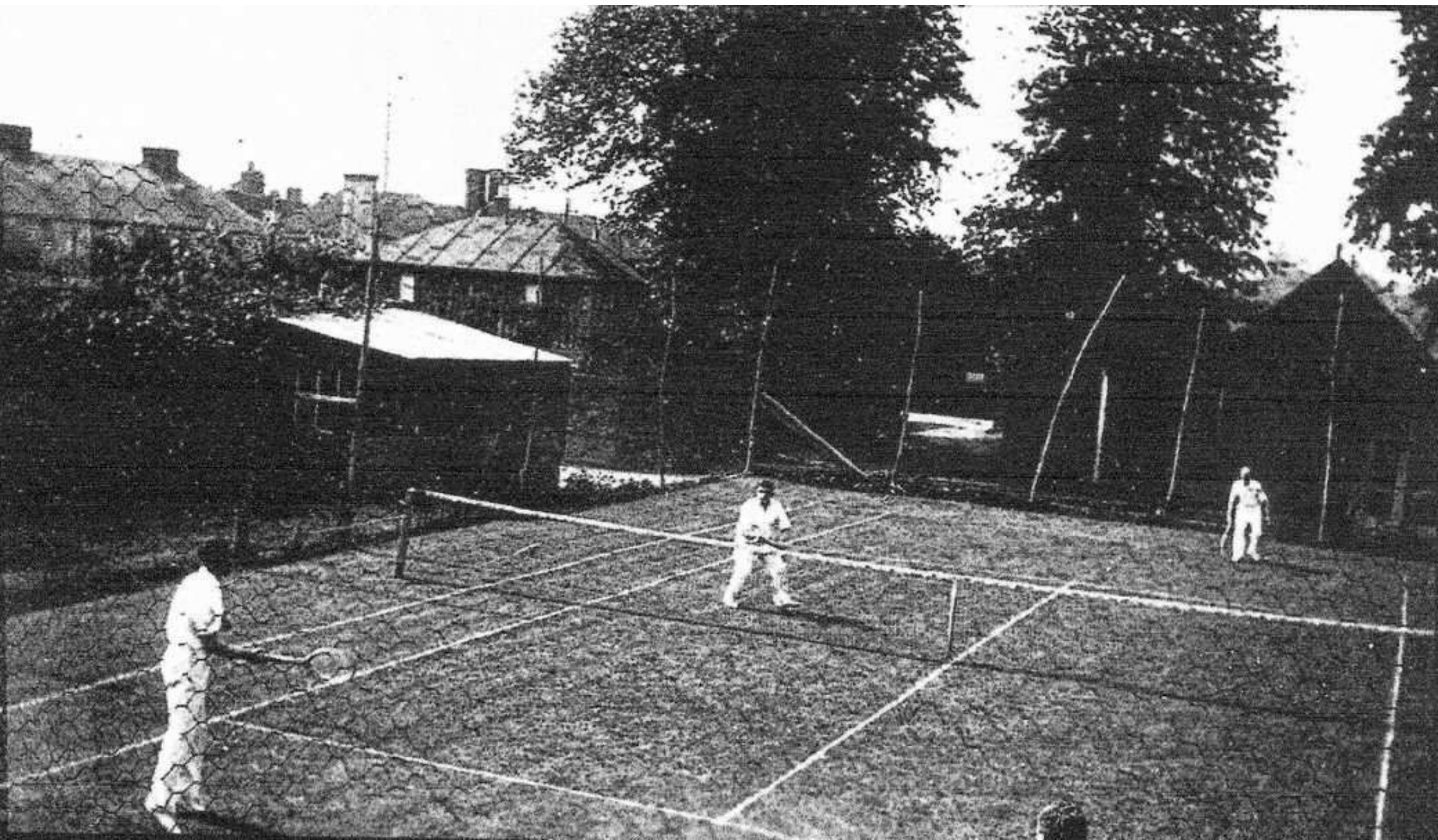









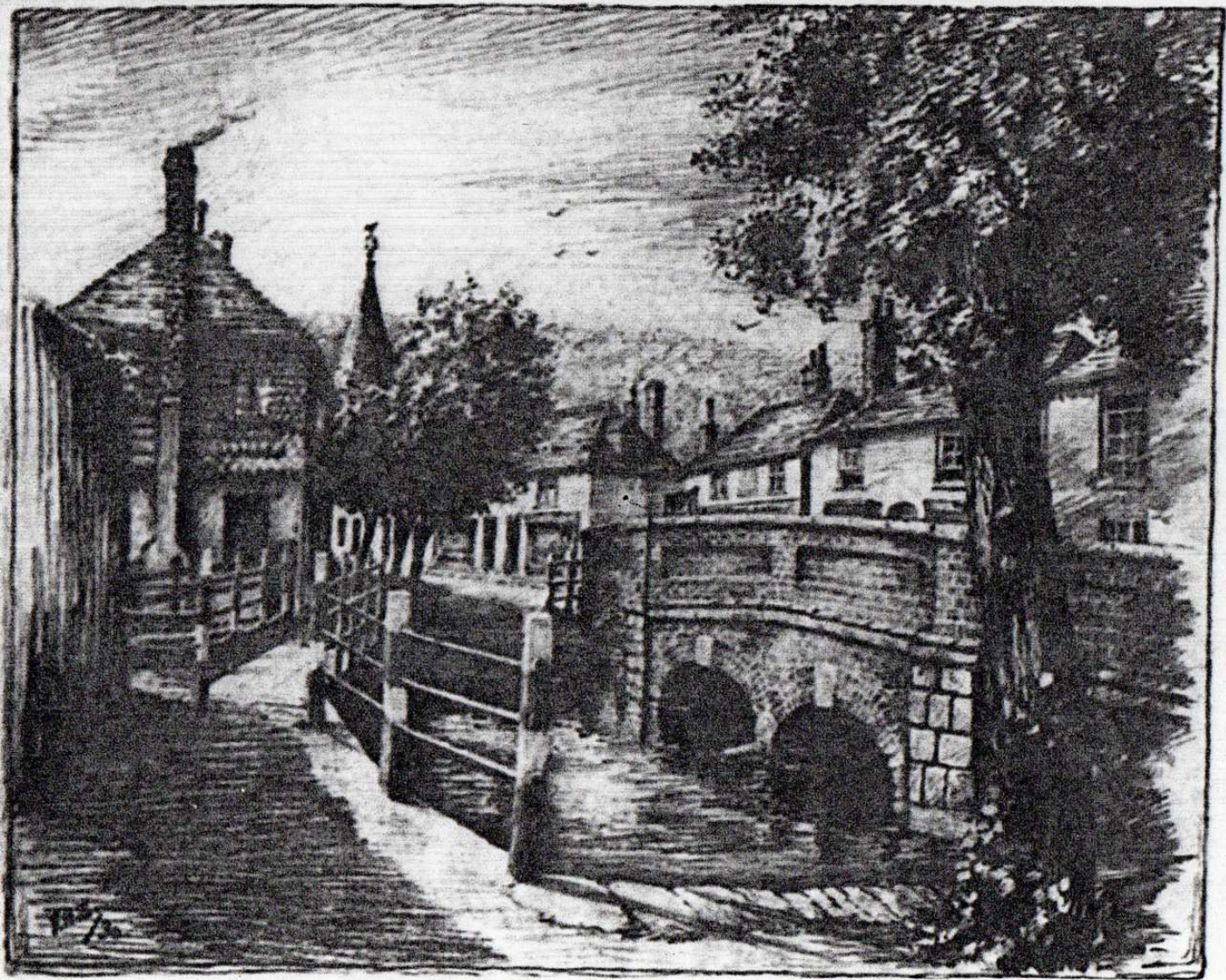

at Bridge.

Rev. H. Swaffers

PHS/30 = 1930

Rev. Lawrence
original picture
(Bridgeside)

CONYNGHAM LANE STABLES



Lad on pony (no name) at the stables

1938/9

Provided by Ian Gracie Farmer, Little Pett Farm

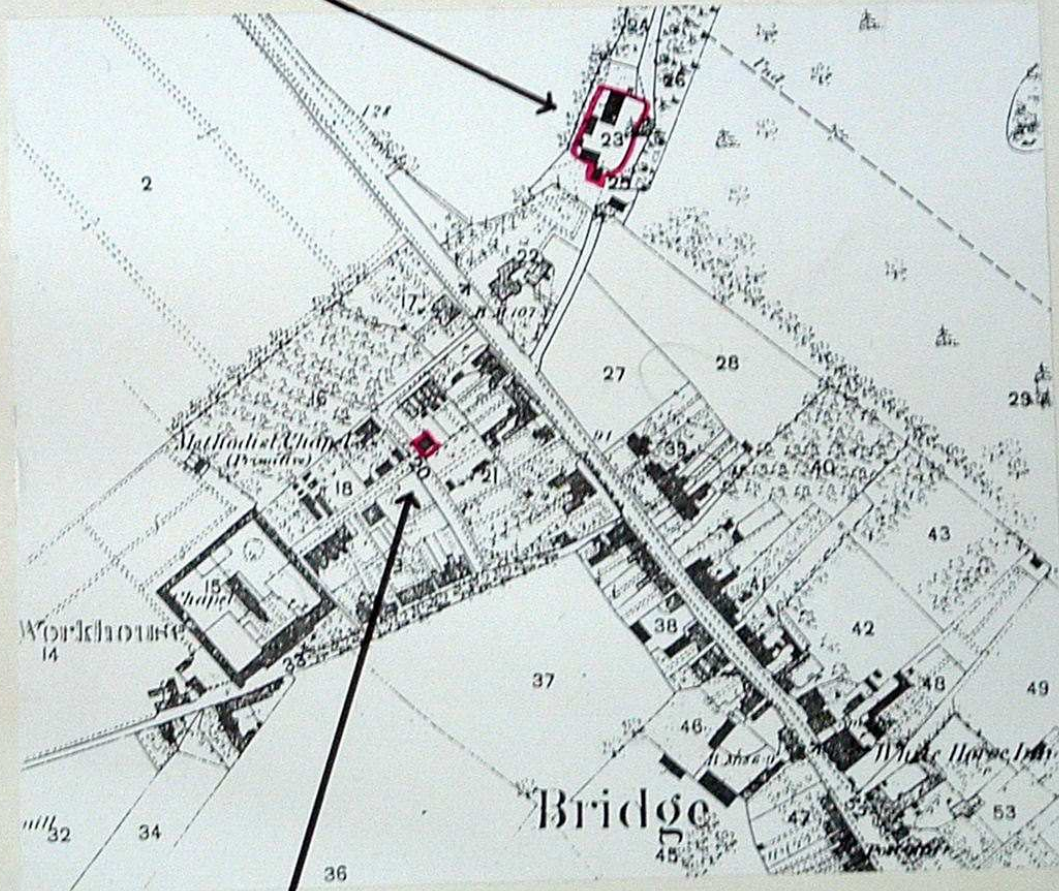





Clients of the school preparing for a ride.



High Street

Bridge, Kent, A Real Photograph. J.M.



Bridge, Kent, A Real Photograph. J.M.

THE FORD.



Bridge, Kent, A Real Photograph. J.M.



BOURNE PARK BISHOPSBOURN

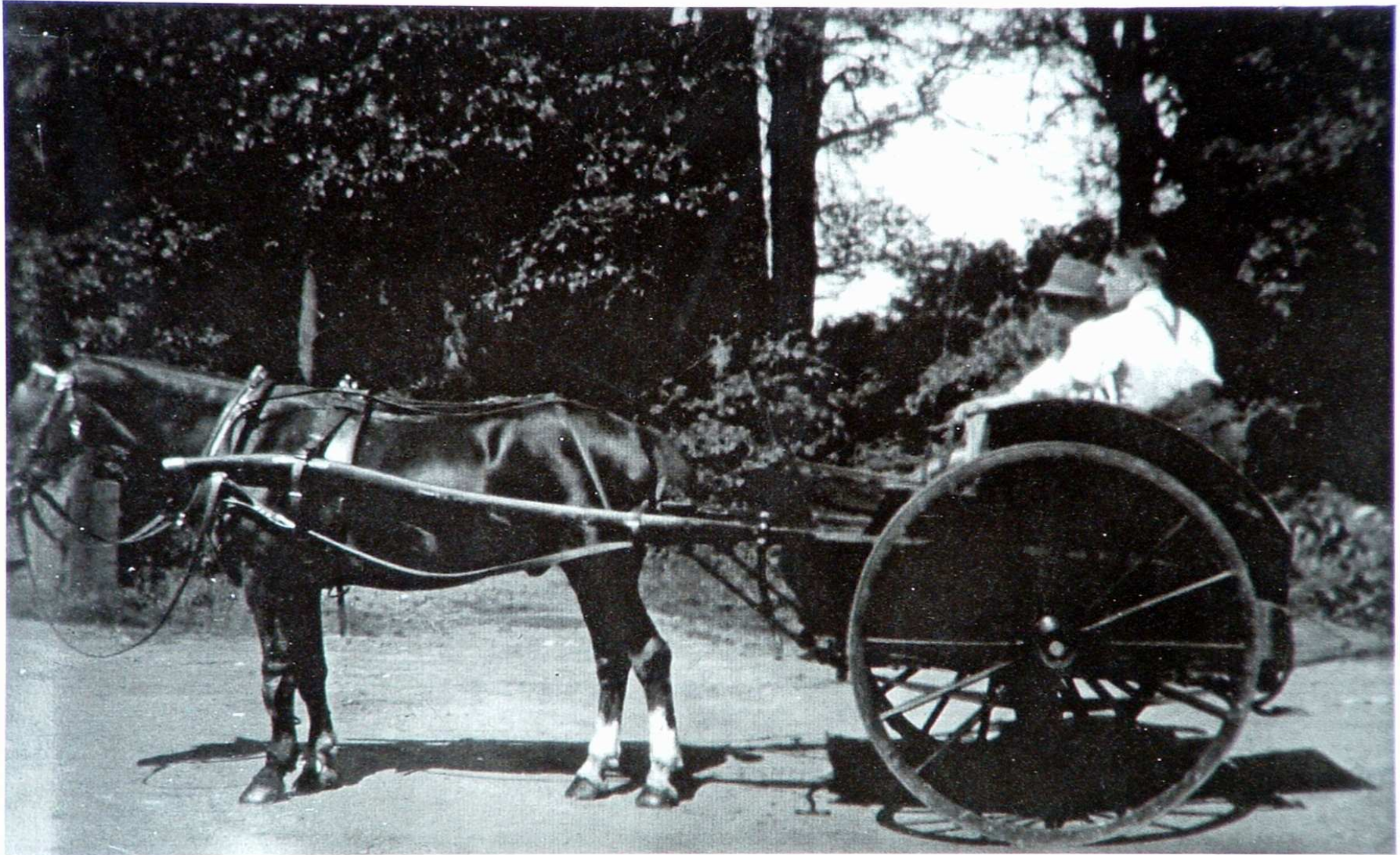

This PC suggests the Maslin stables were still in business because I think it is Capt. Maslin in the trap with my father and he may have sold the trap to Bifrons. It was used to take the laundry to Bifrons private laundry (which you know well ') The horse was called Sportsman and he was the only one to have nipped me '.



Bridge, Kent. A Feal Photograph. J.M.



PRIMARY SCHOOL BRIDGE, KENT



Miss R. Talbot with my father riding "shot gun" at a local meet



Bridge Church, looking East.



Bridge, The old ford.



Bridge, Dover Road.



This Kentish Express picture shows a horse called Dolphin winning a Point to Point. The horse was owned by Miss R. Talbot from Bifrons, trained by my father and ridden by a local farmer named Tom Long,



SAXON ROAD

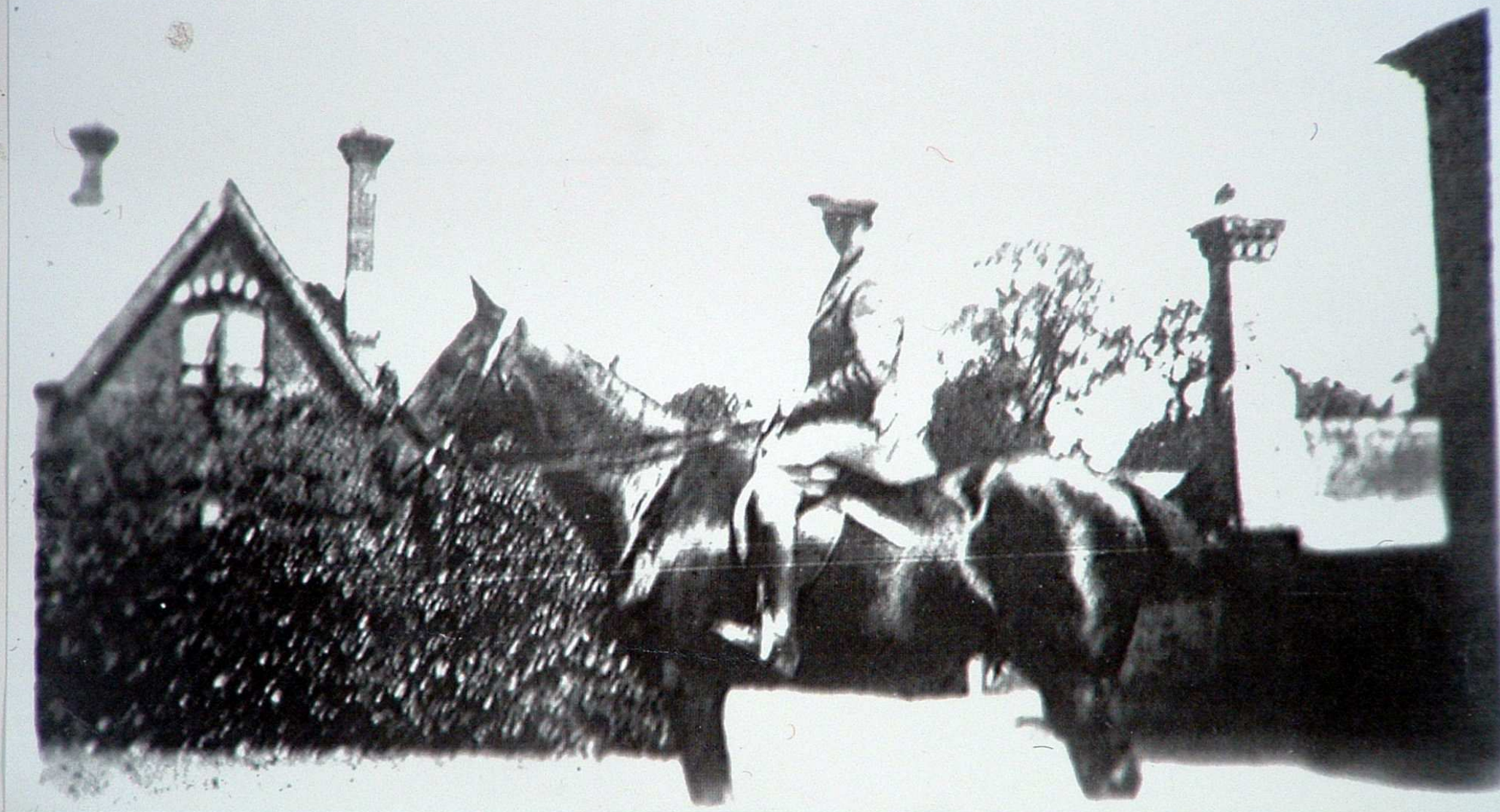

Arthur Swan from Bridge who worked as stable lad at Bifrons, probably 1935/36. Had sisters living in Bridge & Patricxbourne



Camera No. 7
Date Taken: Monday
Subject Matter: Street
Comments: [illegible]

Brownie, not a Nikon".

First 4 snaps must have been taken about 1931/32 and all show the riding stables of Capt. Maslin & his brother George and the stables were behind the Red Lion (I think this was the name of the pub - the entrance to the stable yard was almost opposite the W.C. Chapel.

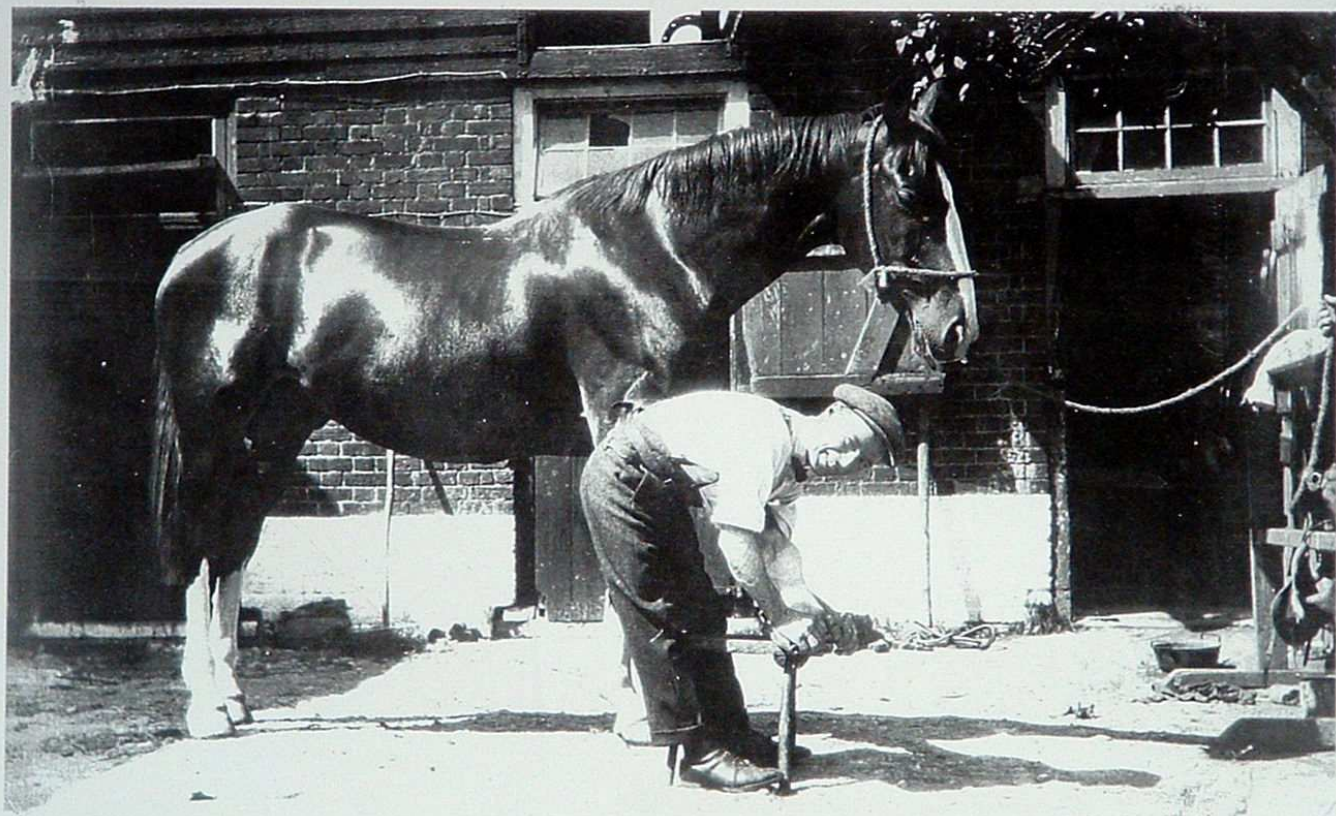

The post-card shows my father, who would have been known to the locals as Toby Godden, trimmings hoof.





Father leading them off.





Captain MASLIN leading 'Powder Puff' (known as Puffy) in Bifrons Park on the footpath leading from the Stables at the top of Laundry Lane (now Conynham Lane) down to the little white bridge. Ian Gracie as a young boy riding.

7th September 1934







Bridge, Laundry Lane.

Power Puff taken at Captain Maslin's stables with a Bridge
Blean Council wagon behind

1935

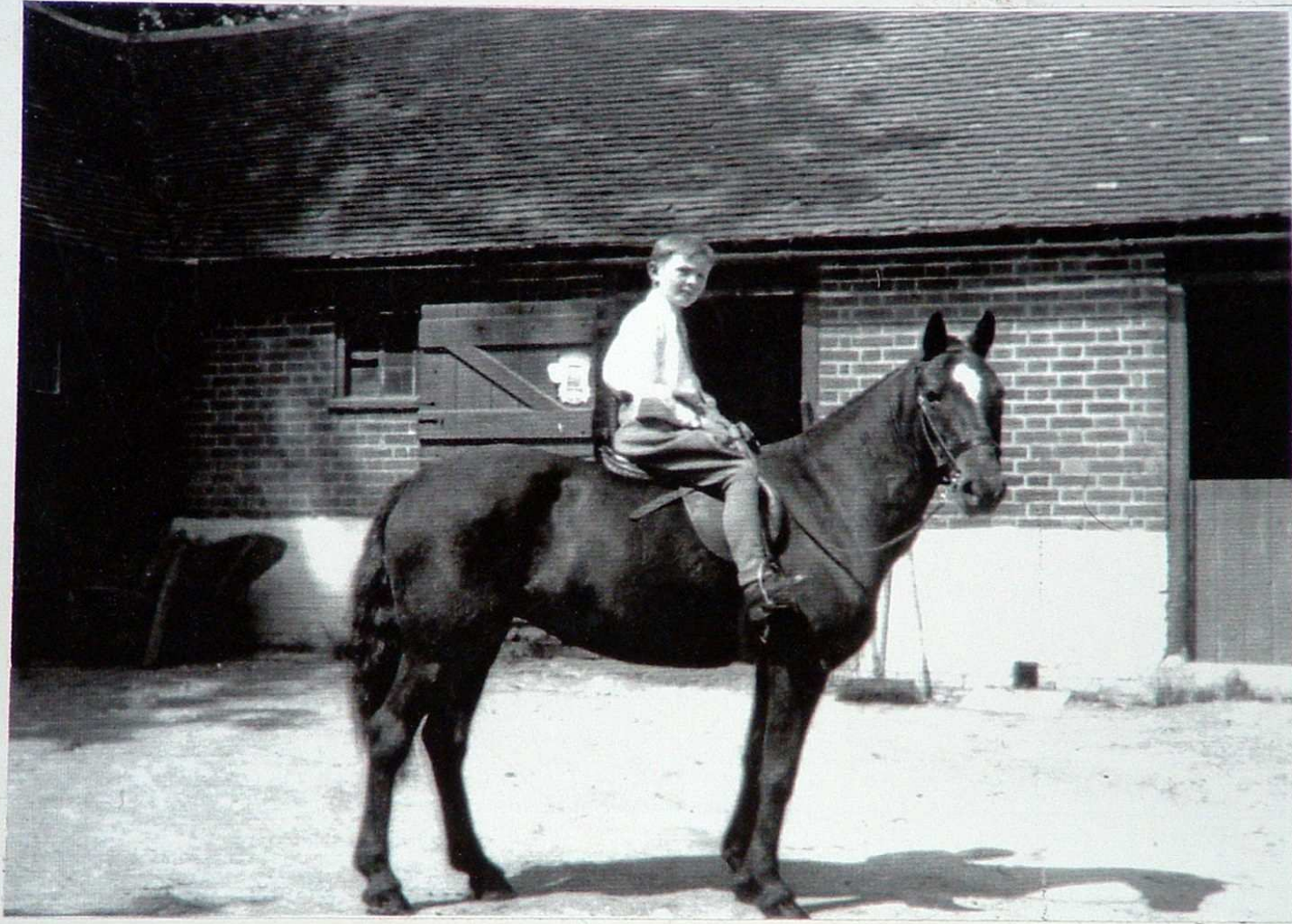

Lad on pony (no name) at the stables

1938/9

Provided by Ian Gracie Farmer, Little Pett Farm



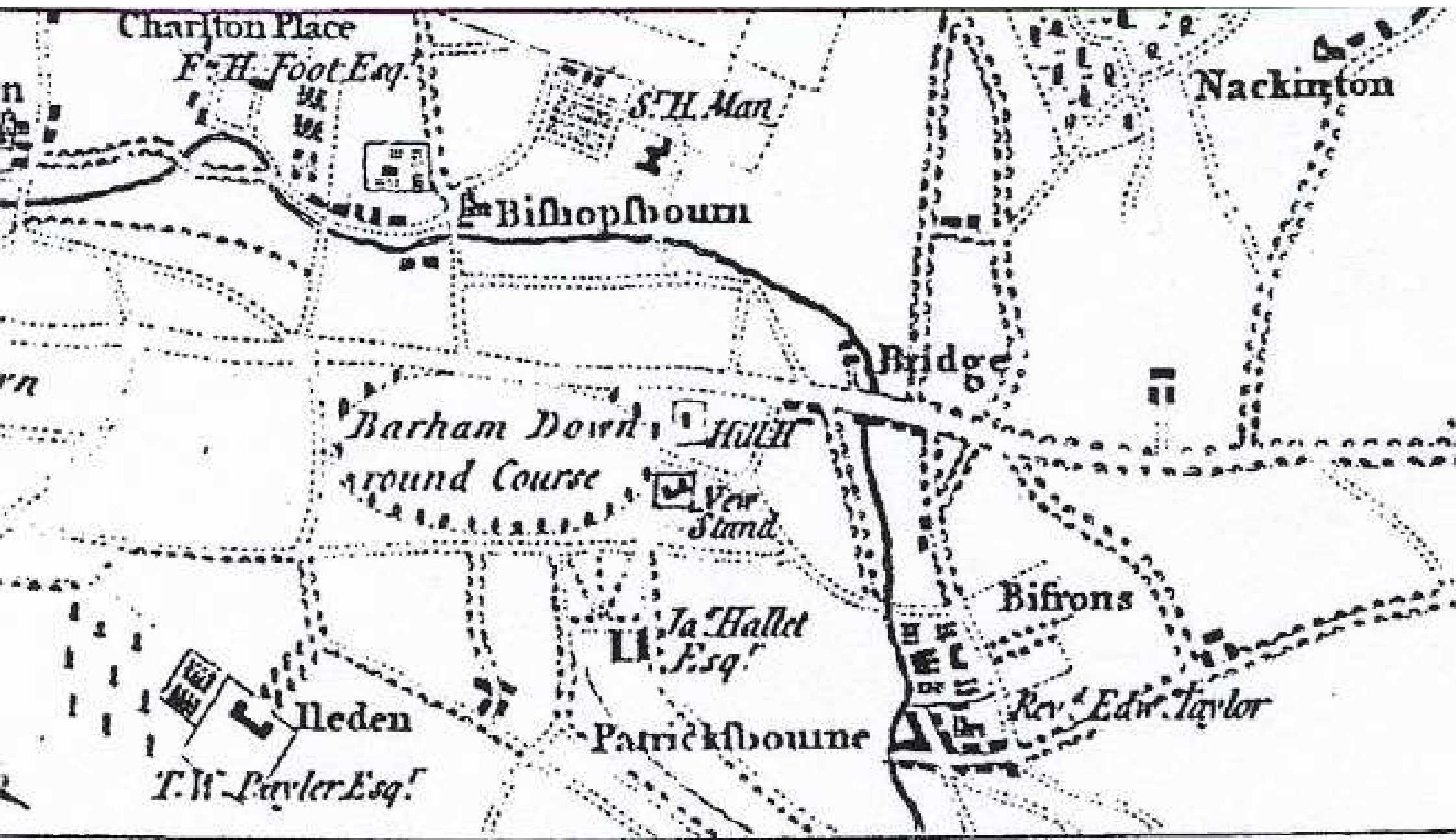

Charlton Place

F. H. Foot Esq.

S. H. Man

Nackington

Bishopstoun

Bridge

Barham Down
ground Course

HULL

View
Stand

*Ja Hallet
Esq.*

Bifrons

Patrickstoun

Rev. Edw. Taylor

Ileden

T. W. Pevler Esq.













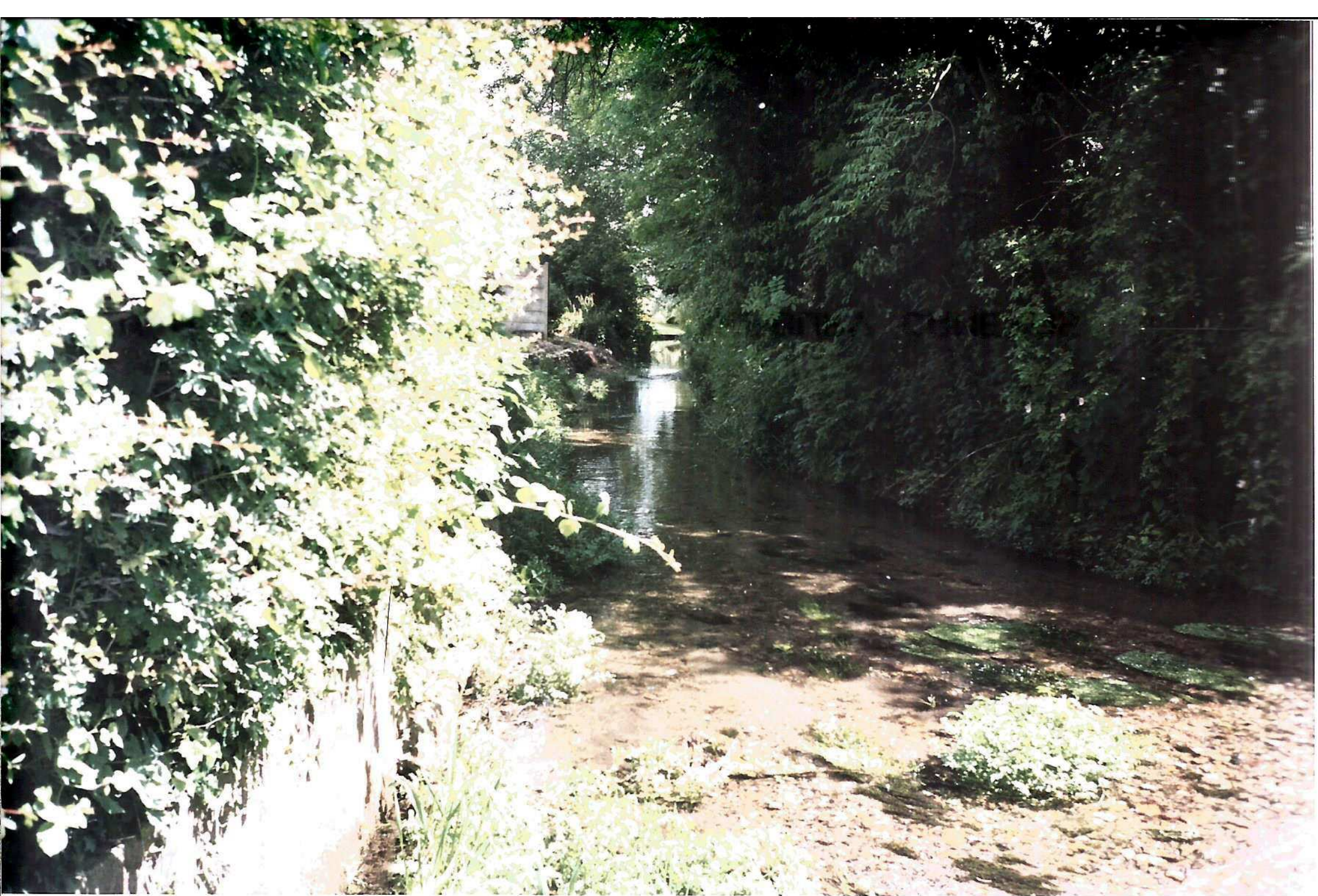

















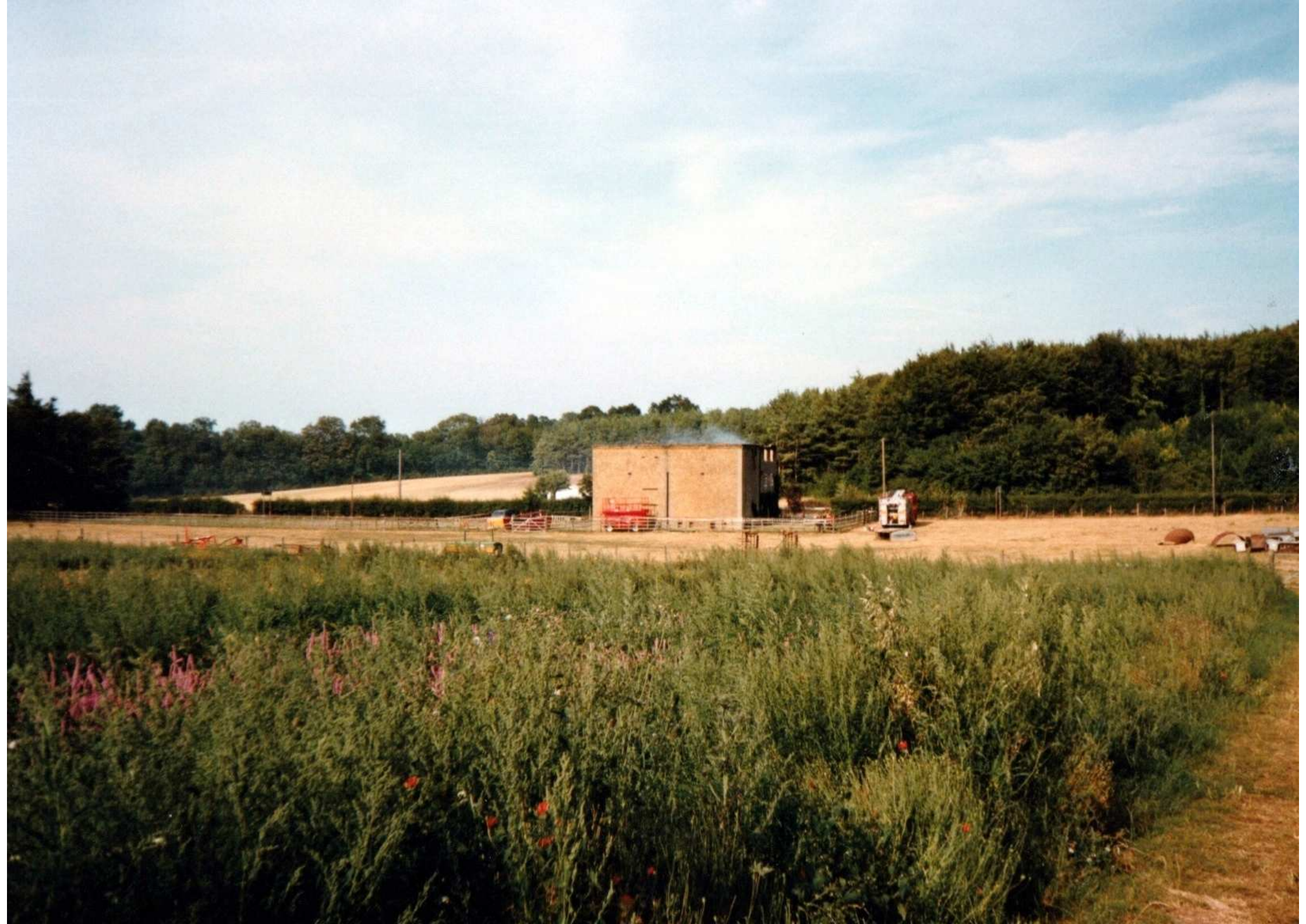







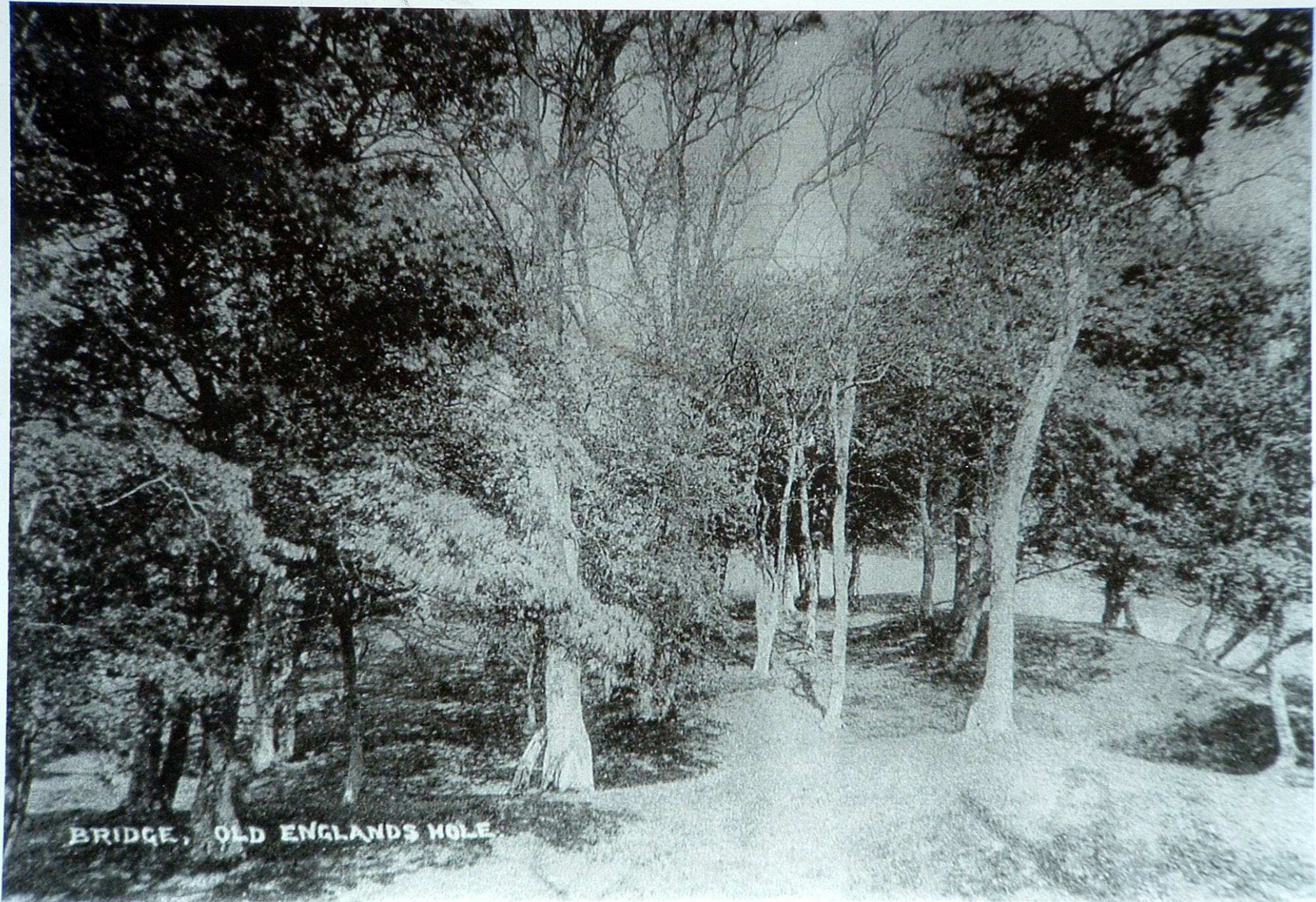

BRIDGE, OLD ENGLANDS HOLE.









Bridge, Kent, A Real Photograph. J.M.



THE FORD, BRIDGE.



Bridge - The Old Ford.



The Old Ford. Bridge

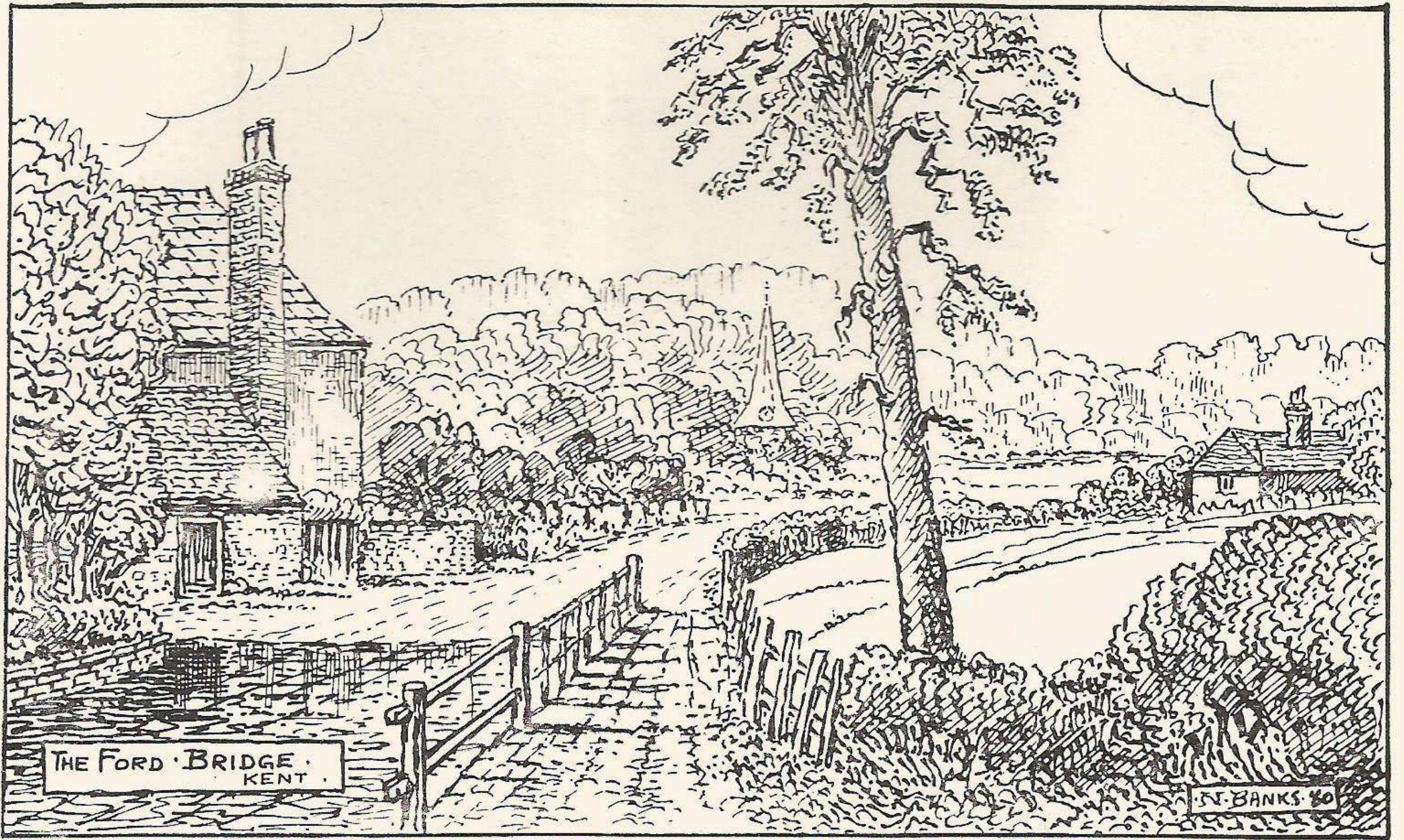

THE FORD BRIDGE
KENT

J. BANKS '80



Bridge - The Old Ford.

THE FORD.



Bridge, Kent, A Real Photograph. J.M.



Bridge - The Old Ford.



Bridge, The old ford.





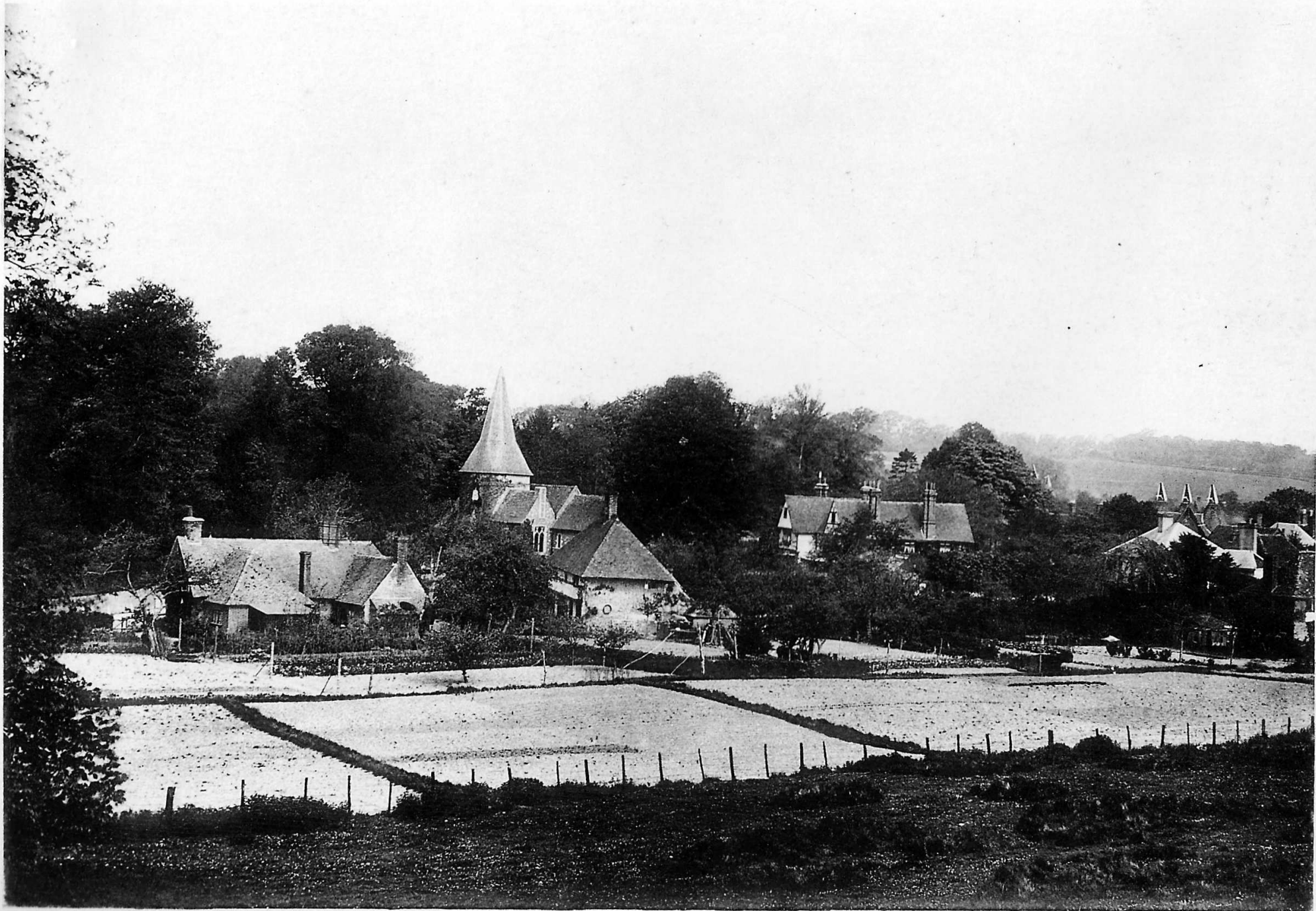

Patrixbourne from Side Hill.





























View from Church Meadow.



Bridge from Mill





Bridge - from River.

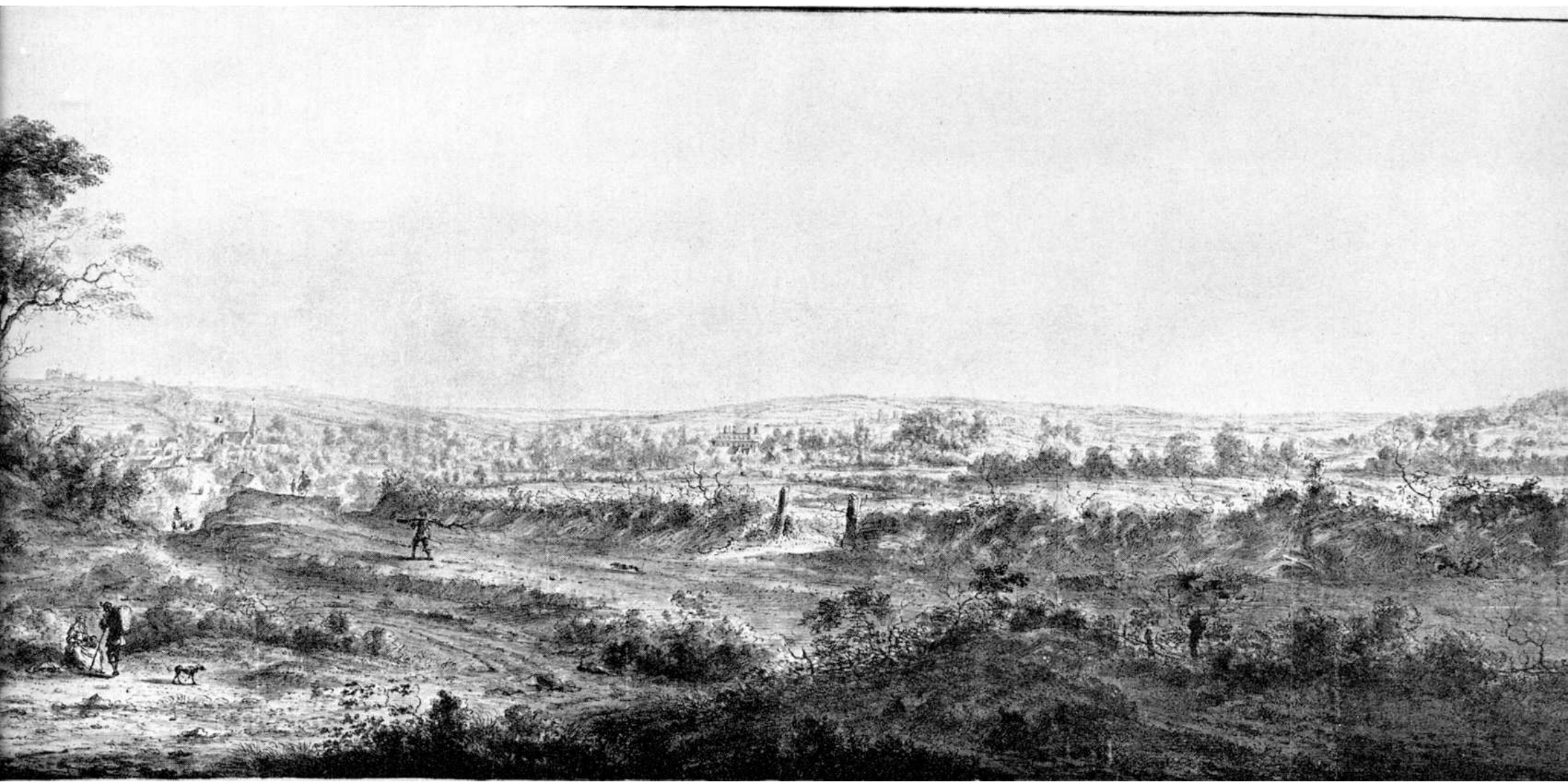











Camera No. 5

Photo No. 12/12

Group Name: Neighbourhood Watch

Subject Matter: Western Avenue

Event: A Haven for...