

(c) www.workhouses.org.uk

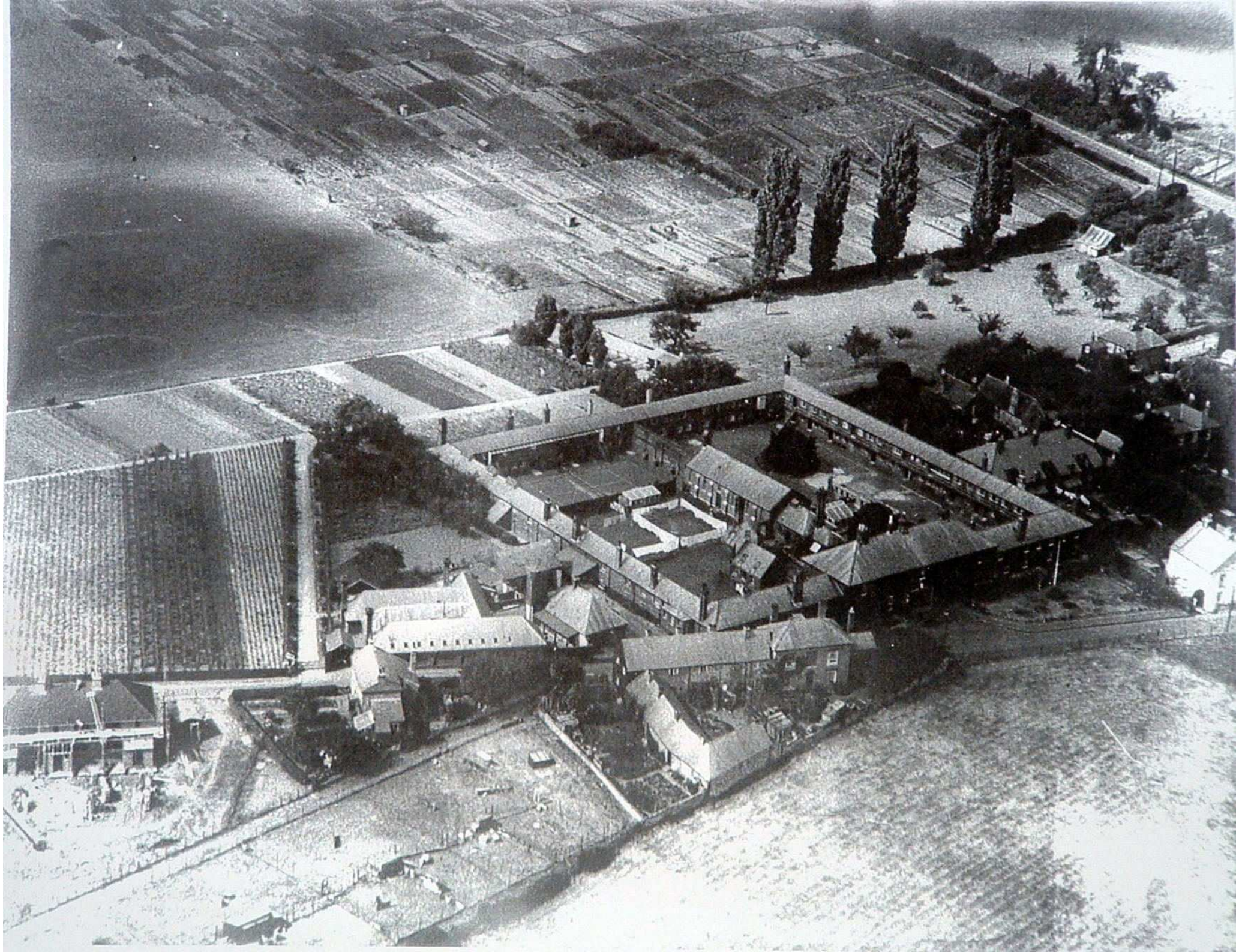

Guardians Institution, Bridge.

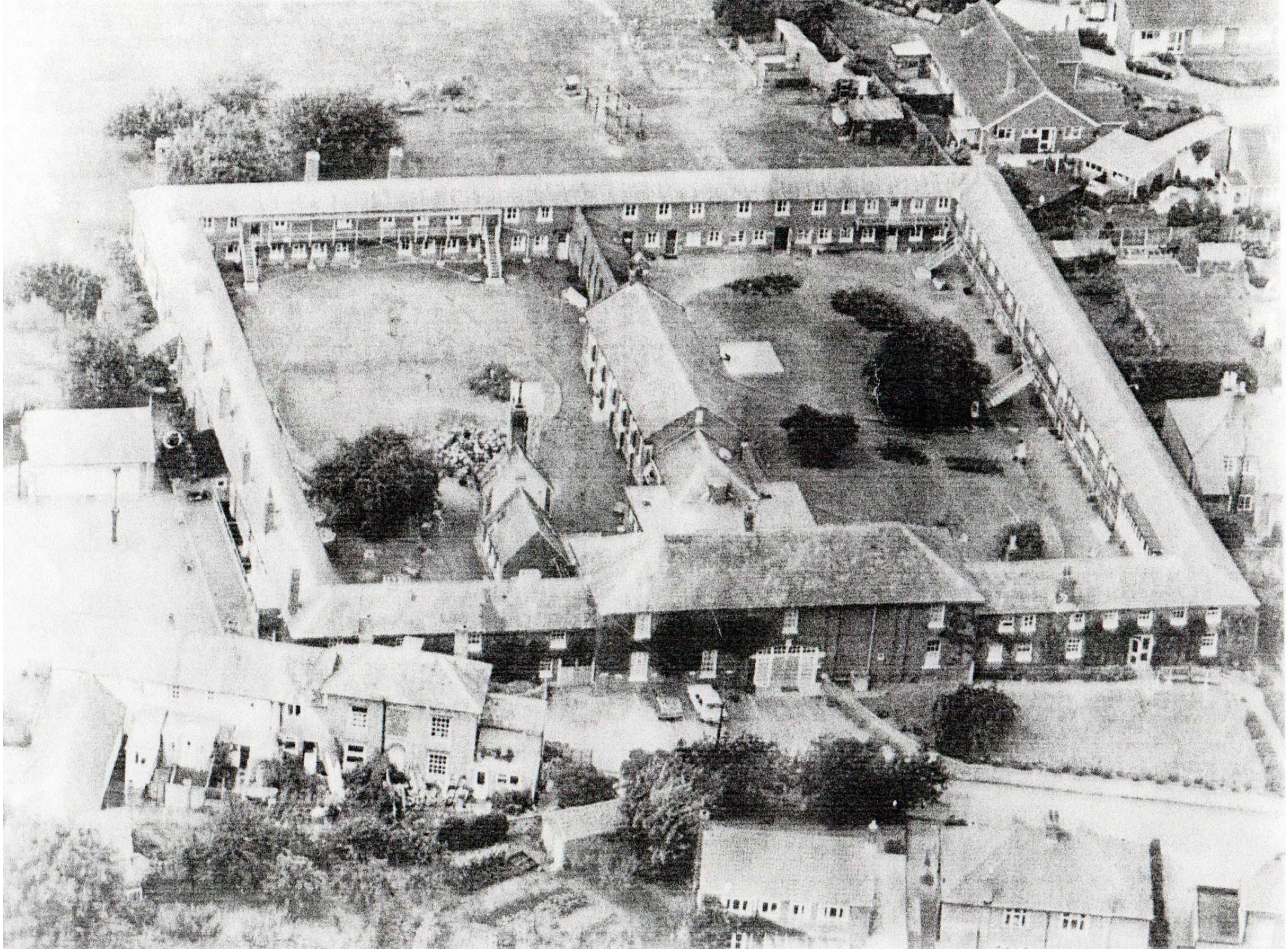



Mrs Honey and Daughter (Mrs Whistler)

1



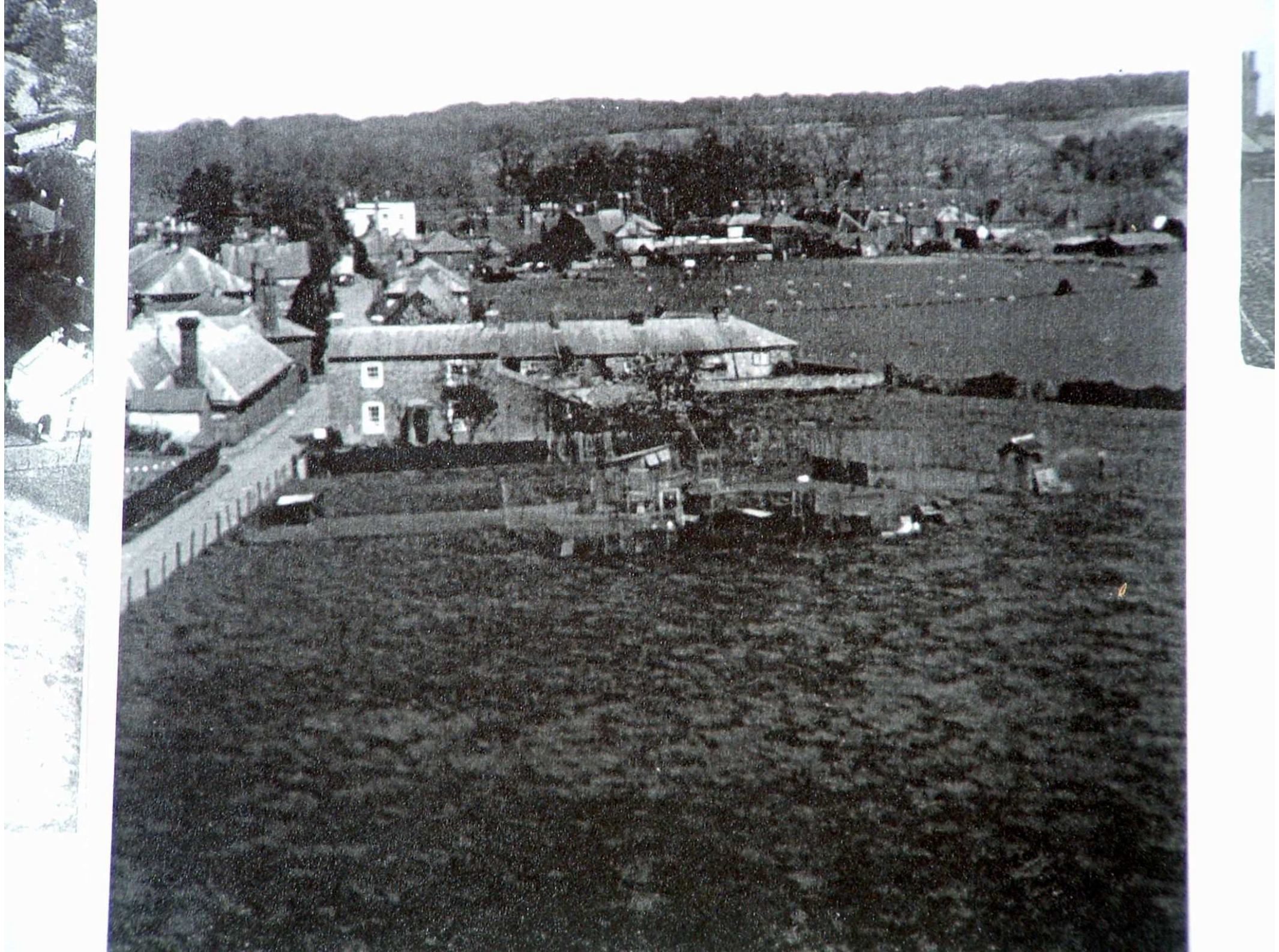



FREE WIRELESS CONCERT
FROM
LLOYD'S SUNDAY NEWS
BROADCASTING CAR TO-DAY
BY ARRANGEMENT WITH **MARCONI'S** LONDON

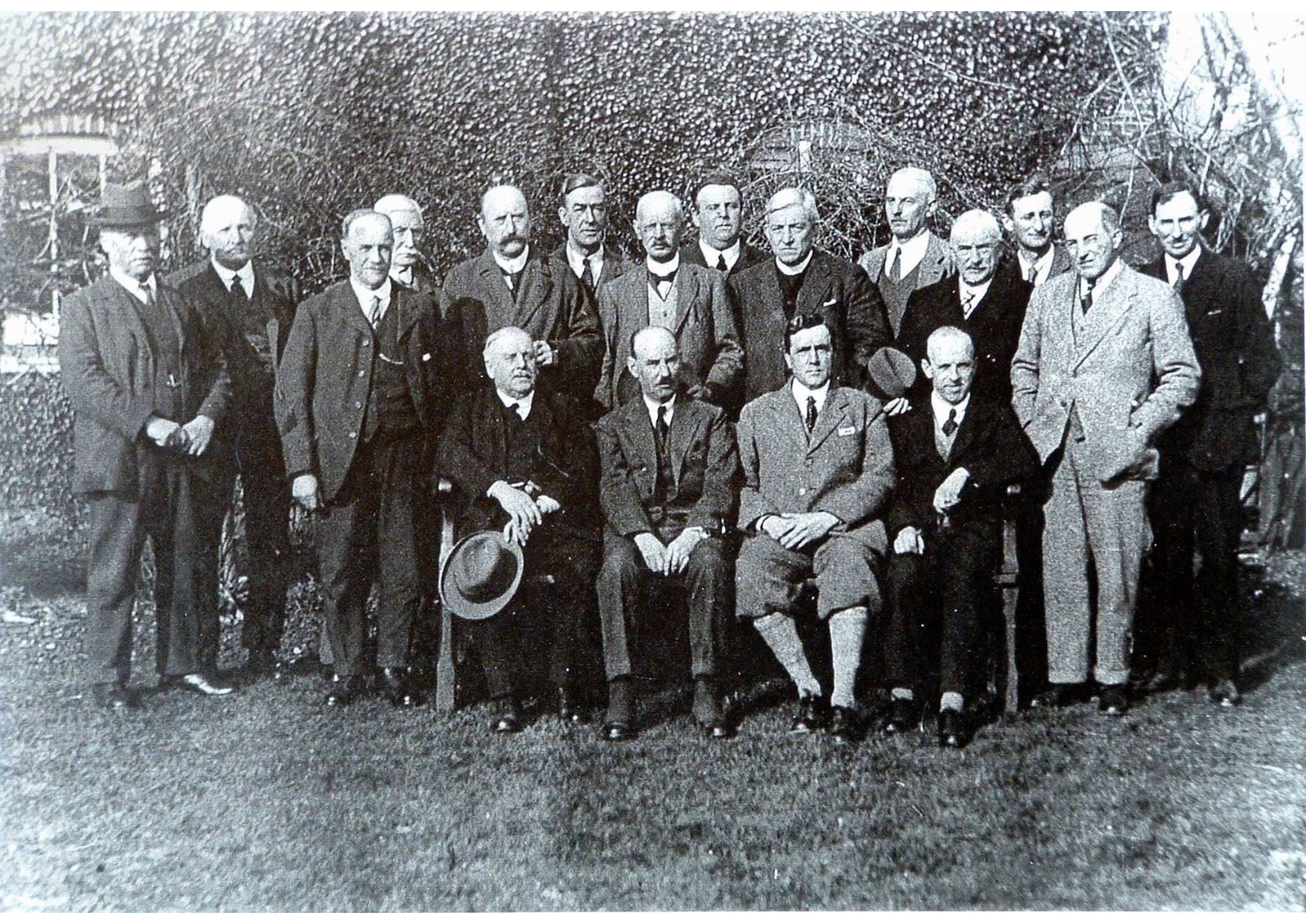



THE BRIDGE BOARD OF GUARDIANS
(Parish Represented)
1934

Back Row

G.Buss (Littlebourne)	T. Belsey (Chartham)	W. Atkins (Adisham)	W.H. Wass (Registrar)	J. Friend (Bridge)	Vis. Hawarden (Womenswold)	A.J. Ross (Barham)	P.W. Honey (Master)
--------------------------	-------------------------	------------------------	--------------------------	-----------------------	-------------------------------	-----------------------	------------------------

Middle Row

M. Francis (Lower Hardres)	A.D. Collard (Petham)	P. Champion (Ickham)	Canon R. Potts (Kingston)	Maj. W.H. Bradford (Bishopsbourne)	Cpt. G.P. Hewett RN. (Waltham)
-------------------------------	--------------------------	-------------------------	------------------------------	---------------------------------------	-----------------------------------

Seated

J. Walters (Wickhambreaux)	S.W. Mount (Patricbourne) CHAIRMAN	D. Brice (Fordwich) V. CHAIRMAN	L.J. Williams (Clerk)
-------------------------------	--	---------------------------------------	--------------------------





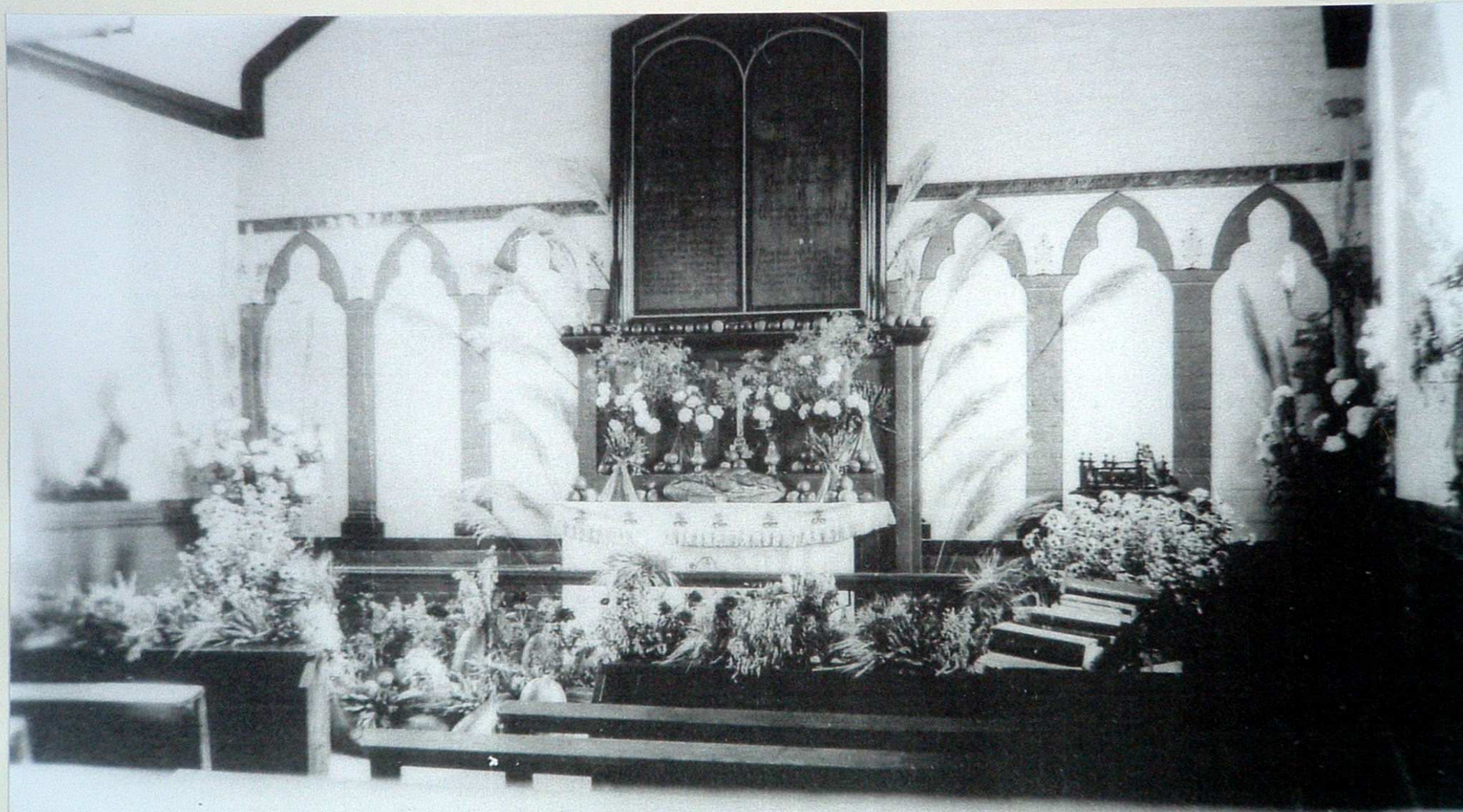



Demolition of Vagrants and Tramps accommodation originally part of The Close



**Picture of Thomas Tumber
and wife, Elizabeth Wilson**





Mrs Honey and Daughter (Mrs Wiltshier)

Union Road, Bridge







Union Road, Bridge.



UNION LANE
BRIDGE



J. B. B. T. 2. MRS Stone 3. MRS Down 4. MRS Tenn
MRS CARPENTER 6. MRS Cherry



Mrs Honey and Daughter (Mrs Whistler)

1







INNER COURTYARD - "THE CLOSE"



**Mrs. Jane Poskitt with
Arthur & Connie Snell
in *The Close* 1998**





The Close, Union Road

Pam Doyle collecting bell from The New Close to be refitted at The Close





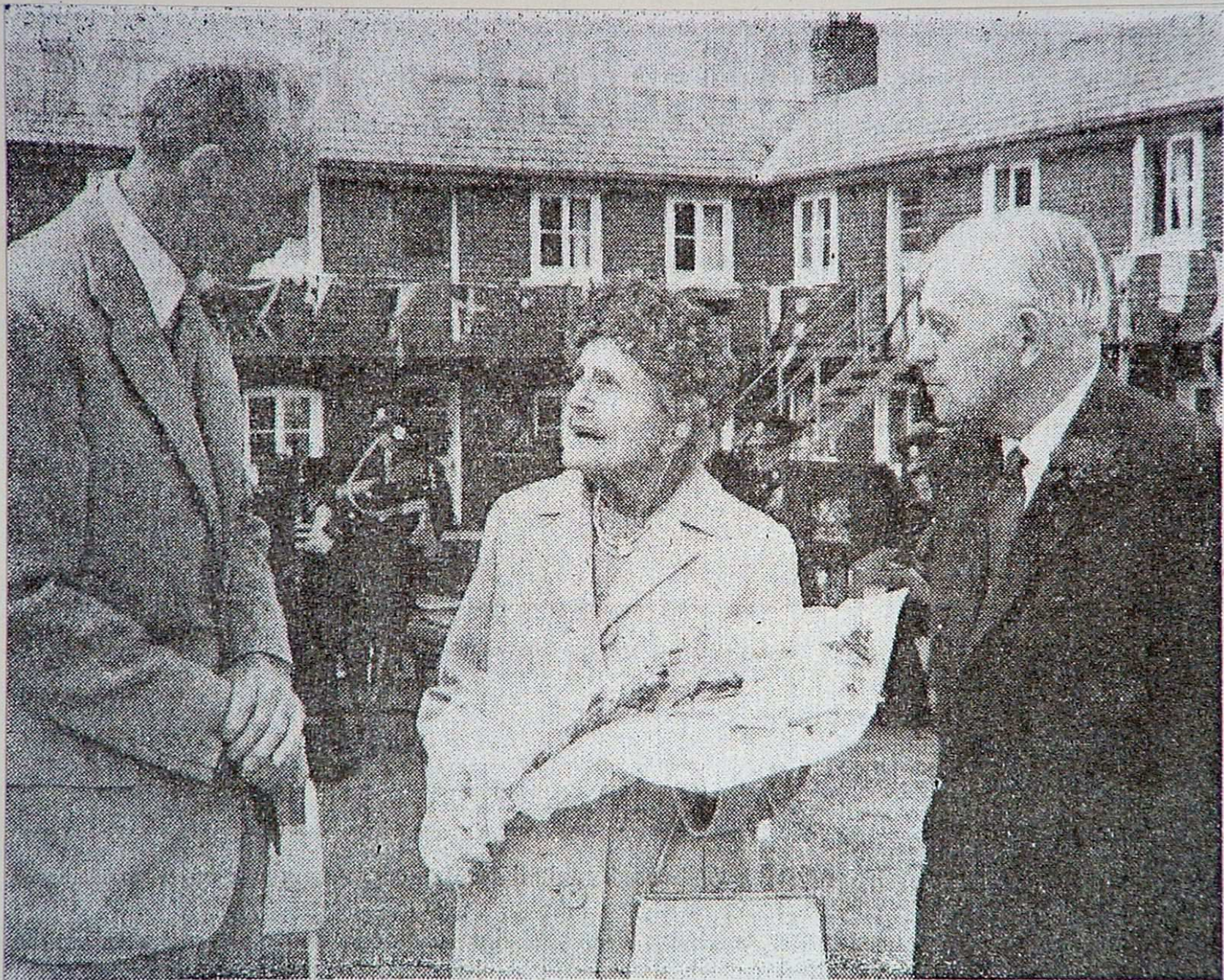

Mr. Jim Mount (left) talking to Mrs. Honney and Dr. Mercer after the opening of the two new wards.



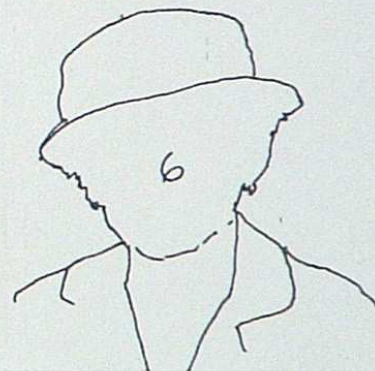
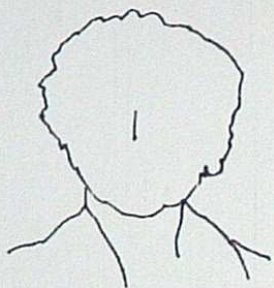

1. JULIETTE

2. MRS Stone

3. MRS Down

4. MRS Fenn

5. MRS CARPENTER

6. MRS Cherry







FOR SALE
Caxtons
01273 788000
www.caxtons.co.uk

THE
CLOSE

EX04 YHF



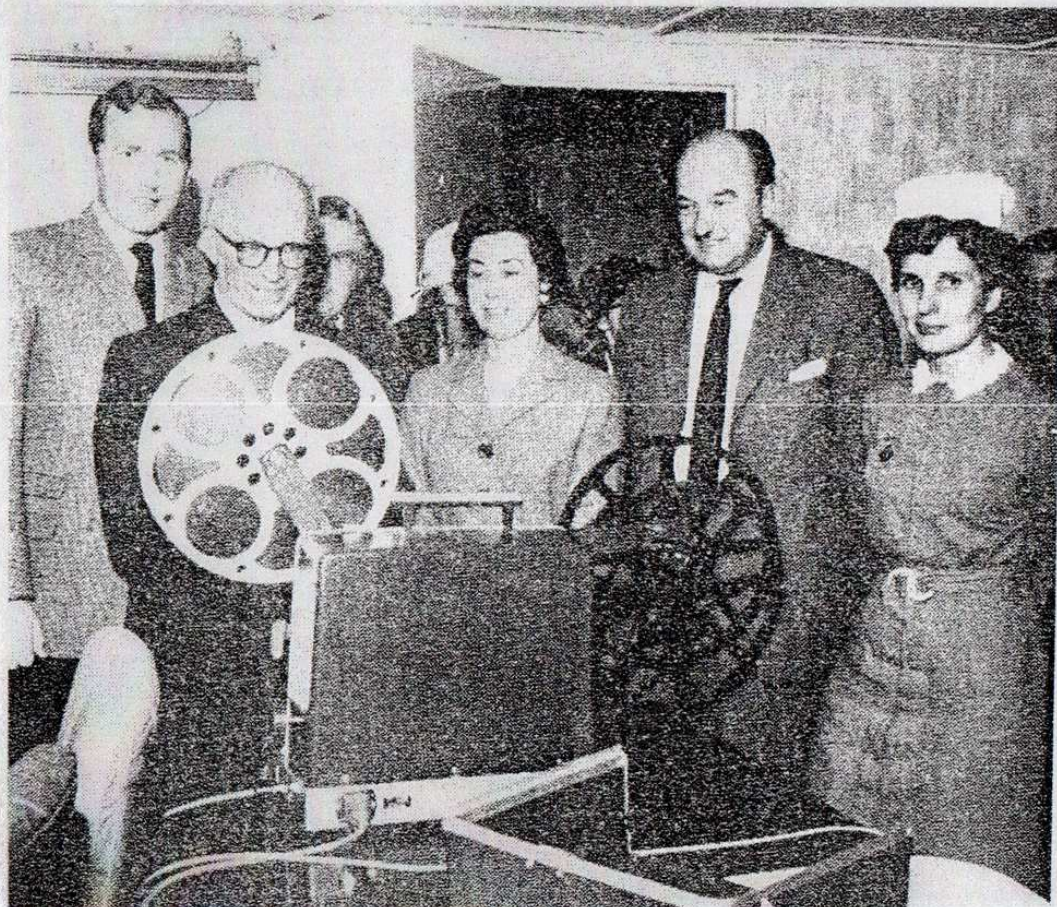

Viewing the new cine projector are (left to right): Mr. M. K. Unwin (Superintendent of The Close), Mr. T. A. Clarke (chairman of the Hospital Friends), Mrs. R. M. Prentis (Deputy Homes Officer), Mr. E. D. Palmer (chairman of Nunnery Fields House Committee) and Mrs. Unwin (Matron of The Close).

Projector for The Close

A new film projector, which will show pictures to the old people at The Close, Bridge, gave its first showing on Wednesday.

The projector, which cost about £350, was paid for by the Welfare Committee of Kent County Council, the Hospital Management Committee and the Hospital League of Friends, including contributions from Bridge.

Before the film "North West Frontier," starring Kenneth More, was shown, Mr. E. D. Palmer, the chairman of Nunnery Fields House Committee, and Mrs. R. M. Prentis, the Deputy Homes Officer, representing the County Council, made short speeches.

Mr. T. A. Clarke, the chairman of the Hospital Friends, said: "People get very tired of the small screen, especially as lives get older. You will enjoy the community of spirit watching films on a cine projector."

The projector is designed to be portable, so that films can be shown in the wards themselves. Seven full feature films will be shown in the winter as well as several short documentaries.



Inner courtyard of the Workhouse, now called The Close, June 1978.