









FIRE EXIT →

NURSERY R

Hickory dock.
ran up the clock.

NO



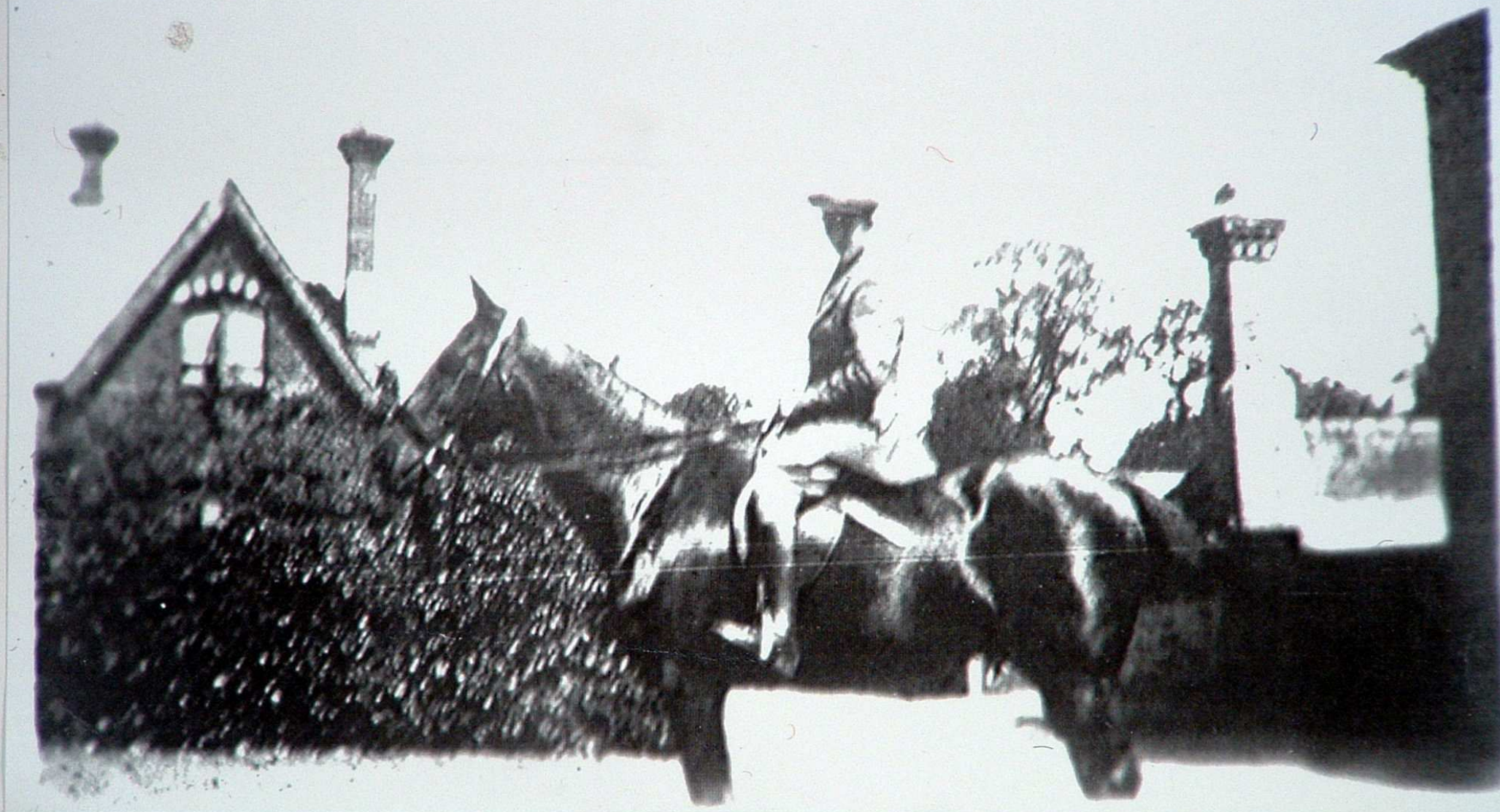

Arthur Swan from Bridge who worked as stable lad at Bifrons, probably 1935/36. Had sisters living in Bridge & Patricxbourne



Uncle Bert, farmer at Brickfileds Farm, with a bull formerly owned by Miss RAMSAY East Bridge House, given to Farmer Jones as she couldn't bear to have it slaughtered Note Bridge Place in the back ground.







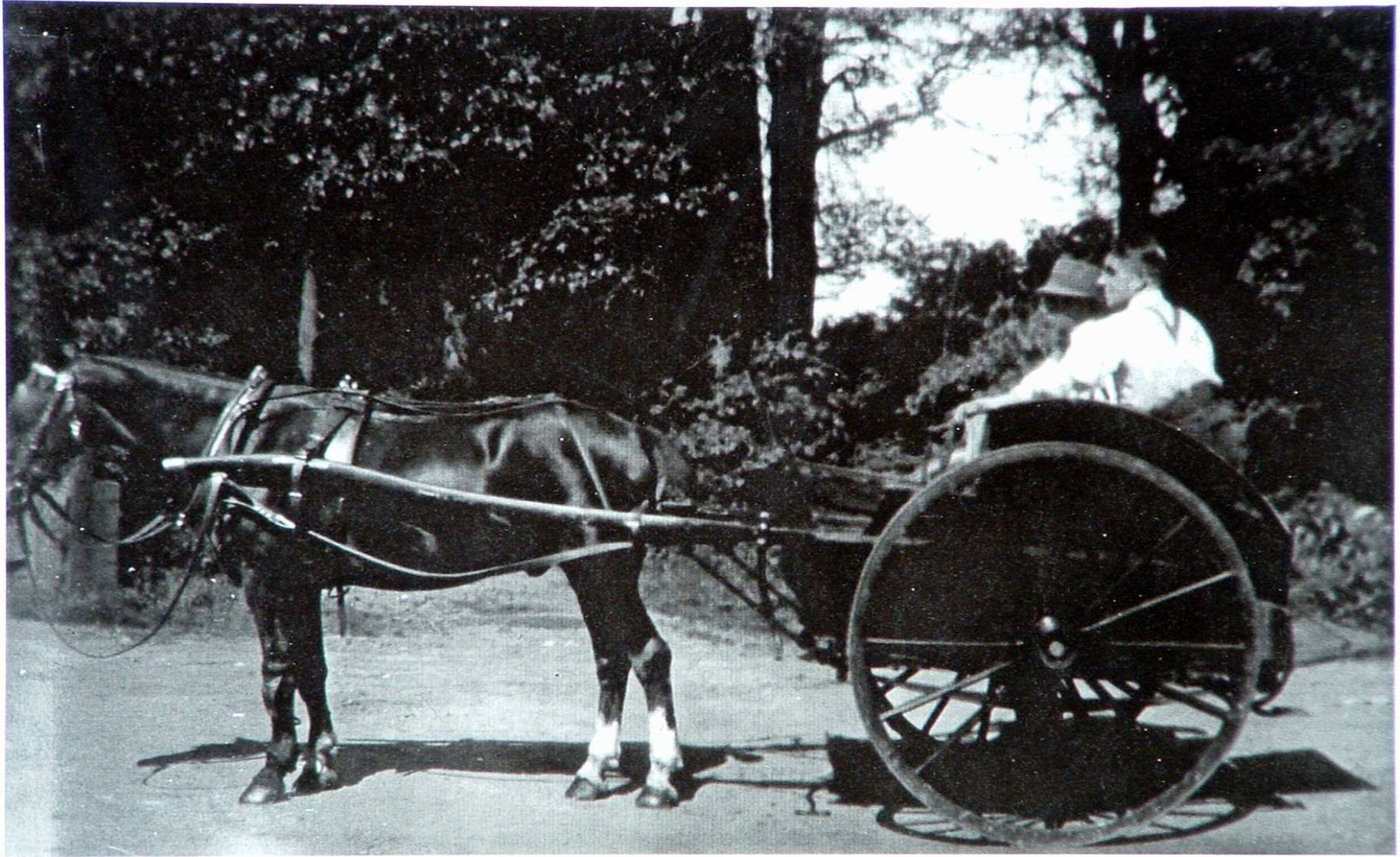

This PC suggests the Maslin stables were still in business because I think it is Capt. Maslin in the trap with my father and he may have sold the trap to Bifrons. It was used to take the laundry to Bifrons private laundry (which you know well ') The horse was called Sportsman and he was the only one to have nipped me '.

Father leading them off.



I think these show Capt. Maslin & his brother dressed as Lifeguards and Dad as the driver, the occasion may have been the 1935 Jubilee but Dad was not working for the Capt. then, however we had returned to Patixbourne by 1935 and the Maslins may have still been in business



Dad again ' grooming a horse. Gentleman with hands in pocket is either Capt. Maslin or his brother. Building behind him backed on to the river and trout were sometimes caught from a window in the rear !

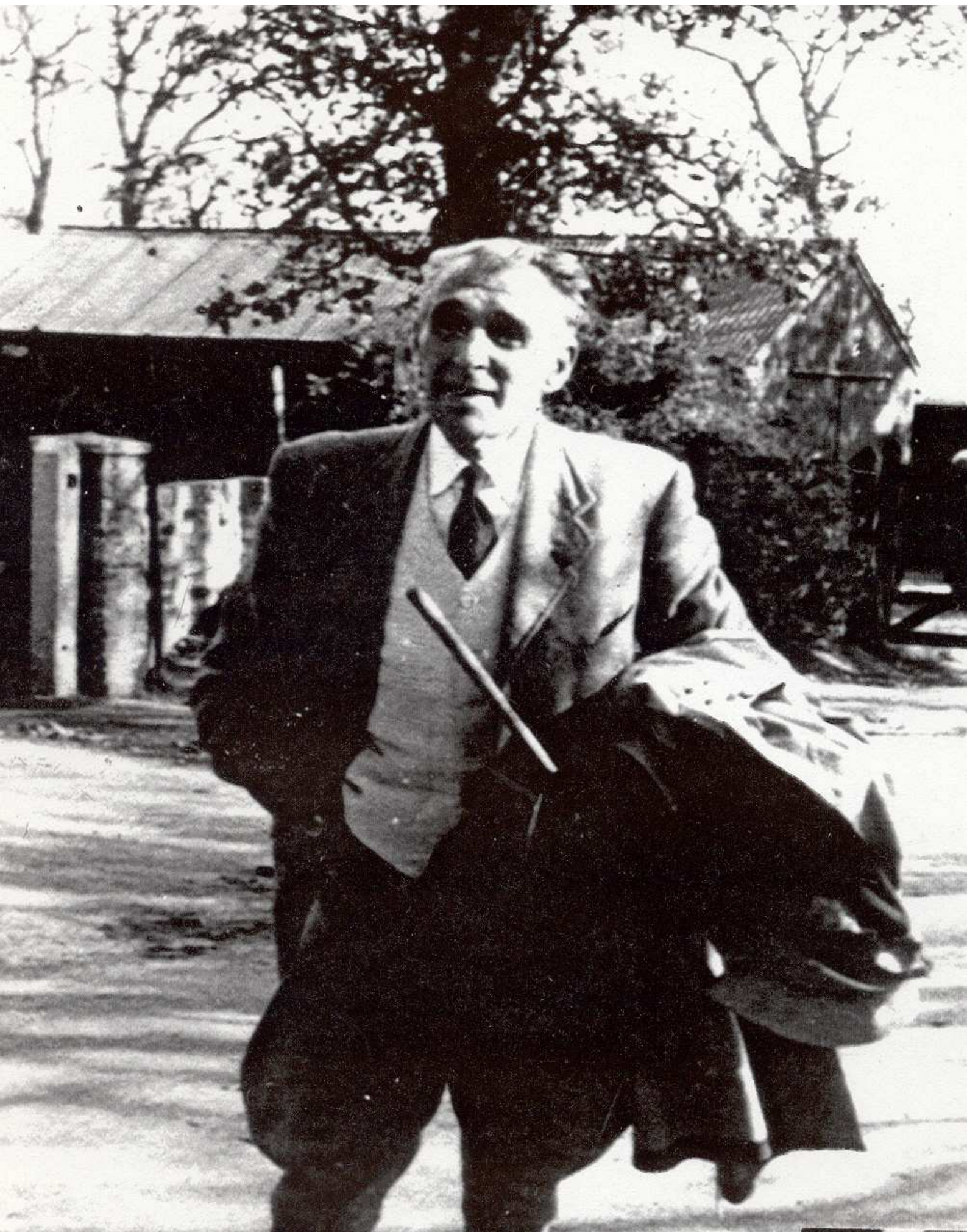



Charlie Kennet



Charlie Laming and Steven Jones



Christine Friend
Domestic Servant
at Bafra,
Ca. 1925







Dawn Crow's grandparents, Frederick B Knight WWI



Doris Jones giving Pony rides at Flower show in Faggs Field













Wedding Mr & Mrs Jack Friend



George Cowell

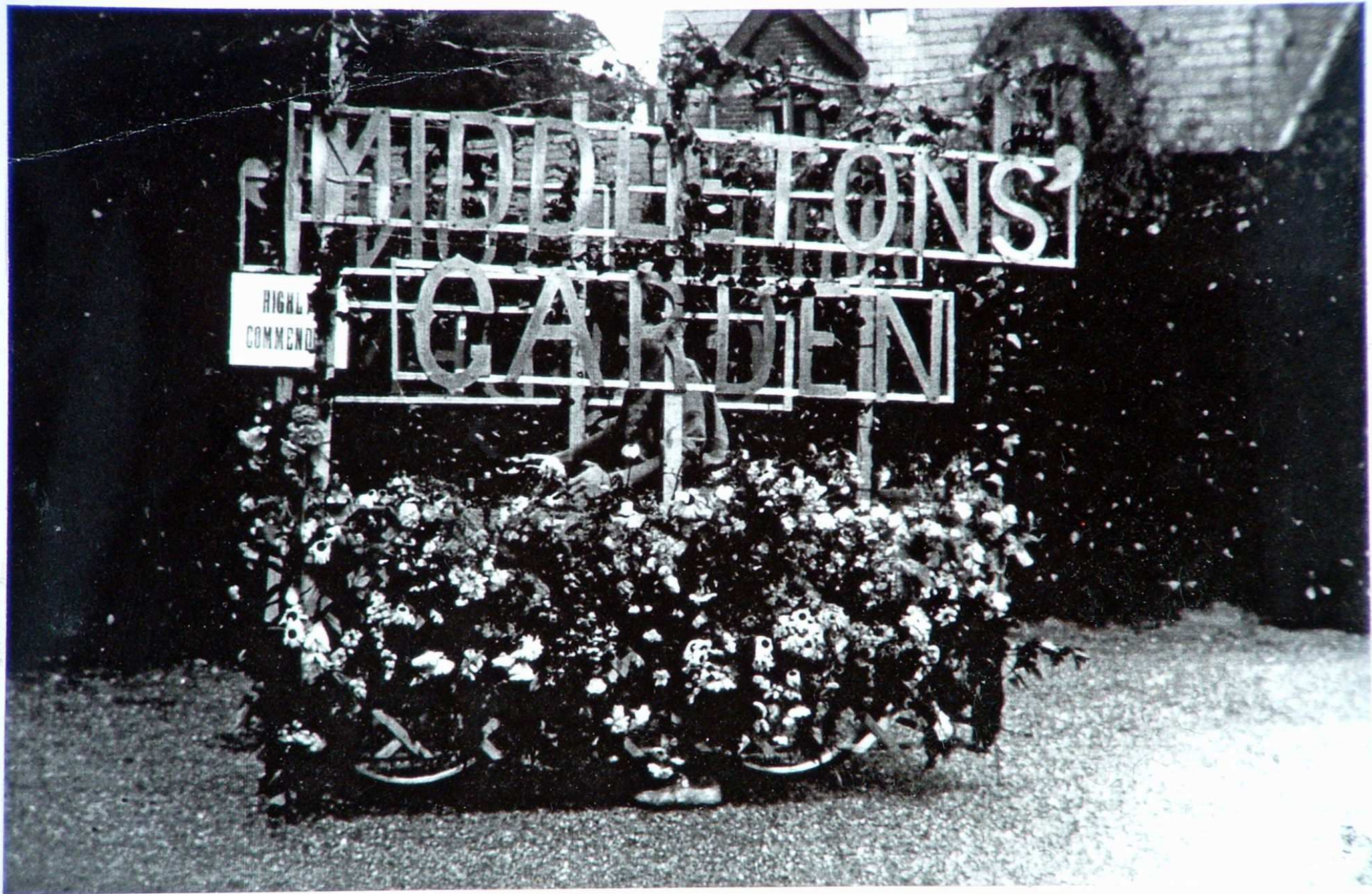

Myself at Bifrons with Middletons Garden an entry in Canterbury Carnival.

Grandfather Jones with son Fred (killed in 1914/18 war)





Stone Robertson,

BRANDFORD
O. R. C.



H.G. PRICE. *Gift*

Typhoo

ST IVEL
CHEESE

Gift H.G. PRICE.

ST IVEL
B S

Typhoo

LOOK
HERE
LONDON





Ethel Hogben
married Bert Price

Wife of Fred Hogben

Winifred Hogben

Walter Hogben

Fred Hogben
Owner of saddle shop

Relations of George HOGBEN of Bridge, picture taken in front of building in Brewery Lane used as a Smithy for shoeing mules during 1st World War (now Dave Clarks Motorcycles)





















OUR
ENGLISH
SUMMER

1948





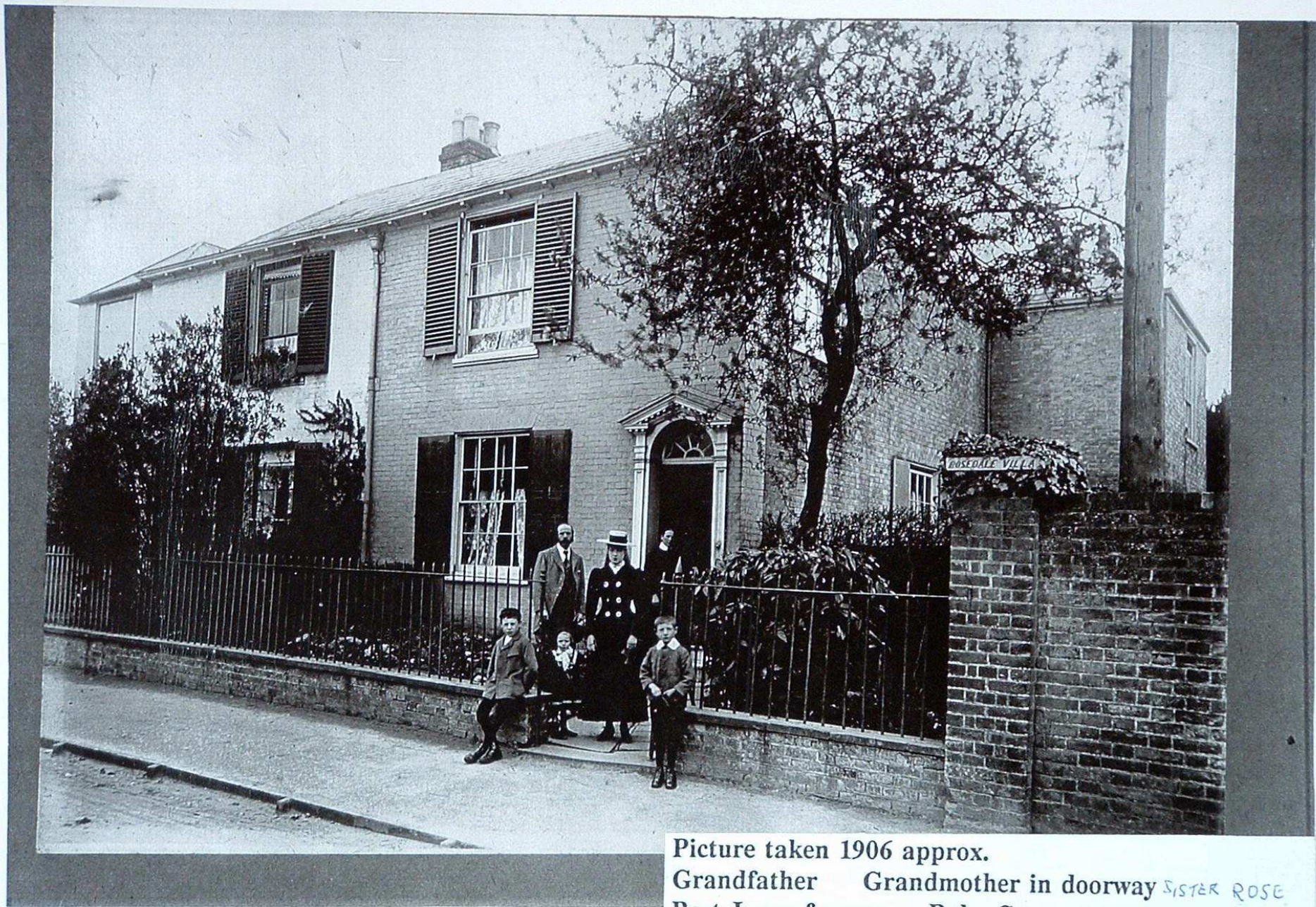

Picture taken 1906 approx.
Grandfather Grandmother in doorway *SISTER ROSE*
Bert Jones farmer Baby George Fred Jones
at Brickfield Farm

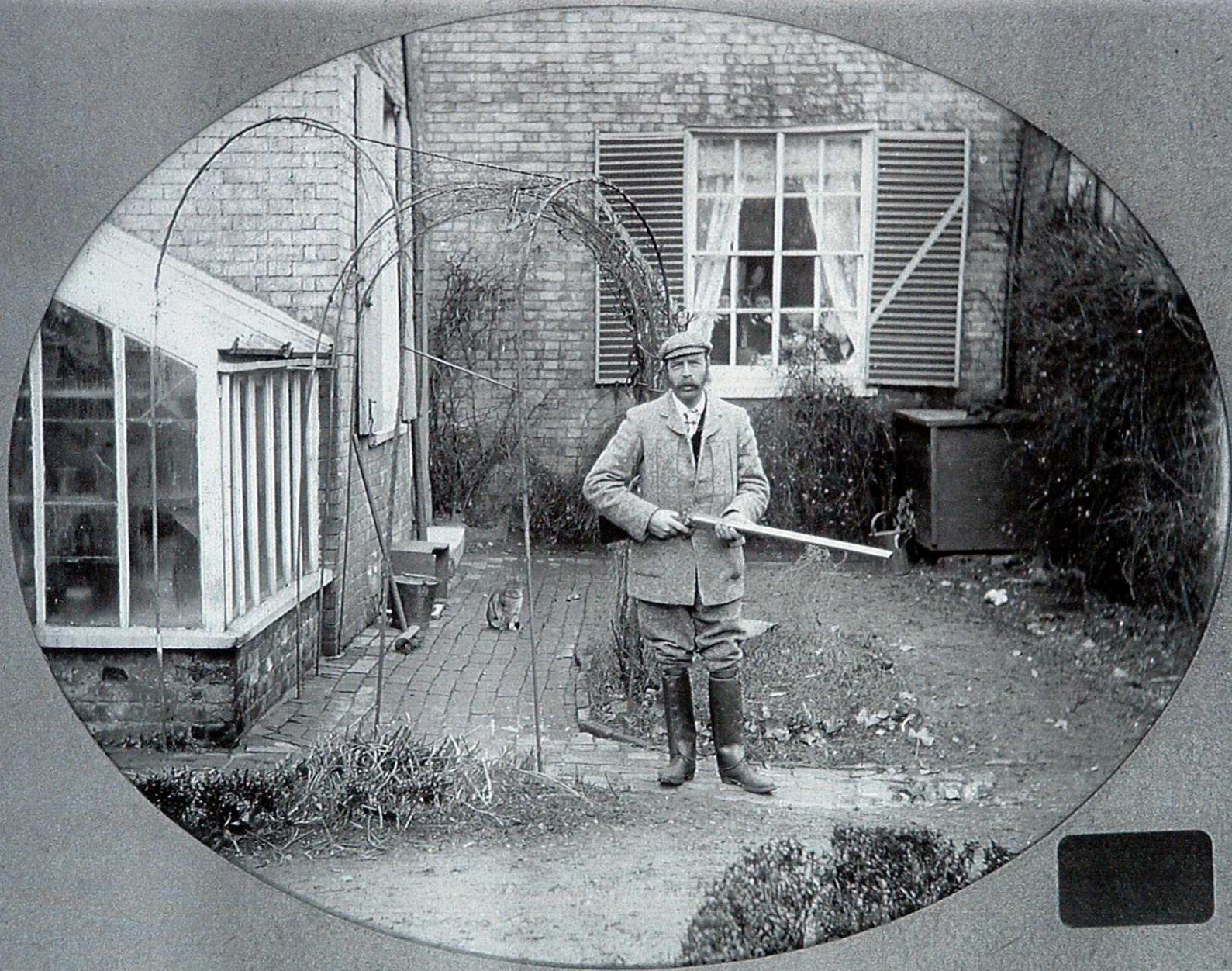

Grandfather, master boot maker to Cavalry Barracks at Canterbury











Another winner for Nailbourne gardeners

Nailbourne Horticultural Society produced an excellent display at its second summer show at the Conrad Hall, Bishopsbourne, on Saturday.

Over 250 entries proved the point that it was worth reforming the society two years ago to allow enthusiasts from Bridge, Bishopsbourne, Kingston, Patixbourne and Bekesbourne to exhibit vegetables, flowers and produce.

Of the many pleased to see the society flourishing again, Mr Roger Austin was one of the most satisfied. He won the Bridge Horticultural Society Challenge Cup for the most points, the cup for the most points from flower exhibits and another for the most points from vegetables.

He took first prize in seven of the 36 classes and was placed in many more.

A tombola and produce stall were added attractions to the many who visited the show. Cups were presented by Major John Prestige.

Awards

Bridge Horticultural Society Challenge (most points), 1 R. Austin, 2 R. Finn, 3 Mrs Pat Davidson; vegetables (most points), 1 R. Austin; flowers (most points), 1 R. Austin; best floral art, 1 Mrs Sue Hopkins; cookery, 1 Mrs R. Hopkins; Flora magazine award (jubilee floral art), 1 Mrs Davidson; open (flowers and vegetables), 1 R. Finn.

Children's, Wordsworth Cup, Andrew Buckhurst.

Results

Members, vegetables: Cabbages, 1 P. Lovelock, 2 R. Finn, 3 Mrs L. Dawson; onions, 1 Mrs A. Bartlett, 2 R. Hopkins, 3 R. Finn; beans, runner, 1 Mrs P. Davidson, 2 R. Finn, 3 R. Austin; French, 1 G. Talbot, 2 Mrs L. Dawson, 3 P. Lovelock; carrots, long, 1 R. Austin, 2 W. Hopkins, 3 R. Finn; short, 1 R. Austin, 2 R. Finn, 3 Mrs P. Davidson.

Shallots, 1 C. Apps, 2 P. Lovelock, 3 R. Finn; lettuce, cabbage, 1 R. Hopkins, 2 Col G. Elliott; ccs, 1 R. Austin, 2 R. Hopkins; beetroot, 1 W. Hopkins, 2 R. Hopkins, 3 E. Freshman; tomatoes, 1 E. Freshman, 2 G. Talbot, 3 H. Mason; potatoes, kidney, 1 R. Austin, 2 G. Talbot, 3 W. Hopkins; round or oval, 1 R. Austin, 2 W. Hopkins, 3 P. Lovelock; peas, 1 G. Talbot, 2 R. Finn, 3 R. Austin; cucumbers, 2 R. Finn.

Flowers: Perennials, 1 Mrs P. Hogben, 2 Mrs E. Johnson, 3 T. Wickenden; annuals, three kinds, 1 Mrs P. Sinnock, 2 R. Finn, 3 T. Wickenden; roses, HT, 1 Mrs P. Hogben, 2 Mrs E. Champion, 3 R.

Finn; floribunda, 1 Mrs G. Wordsworth, 2 Mrs B. Young.

Sweet peas, 1 R. Austin, 2 Mrs P. Davidson, 3 H. Mason; Dahlias, cactus, 1 R. Austin; decorative, 1 Col G. Elliott, 2 R. Austin, 3 Mrs P. Sinnock; gladioli, 1 Mrs P. Sinnock; flowering pot plant, 1 Mrs J. Lovelock, 2 R. Finn, 3 Mrs B. Young.

Floral art: Jubilee, 1 Mrs P. Davidson, 2 Mrs S. Hopkins, 3 Mrs E. Anderson; silver foliage, 1 Mrs T. Freshman, 2 Mrs S. Hopkins, 3 Mrs L. Dawson; sea shell, 1 Mrs C. Clarke, 2 Mrs E. Anderson, 3 Mrs P. Davidson; roses, 1 Mrs S. Hopkins, 2 Mrs P. Davidson, 3 Mrs P. Sinnock.

Cookery: Shortbread, 1 Mrs J. Lovelock, 2 Mrs R. Hopkins, 3 Mrs J. Chapman; fruit scones, 1 Mrs B. Young, 2 Mrs T. Freshman, 3 Mrs L. Dawson; Swiss roll, 1 Mrs S. Hopkins, 2 Mrs J. Lovelock, 3 Mrs R. Hopkins; marmalade, 1 Mrs R. Hopkins, 2 Mrs E. Carrette, 3 Mrs F. Apps.

Children's section: Wordsworth Cup, Andrew Buckhurst; jubilee painting, 1 T. Hawkins, 2 J. Clarke, 3 J. Hopkins; miniature garden, 1 C. Davidson, 2 P. Davidson, 3 C. Hawkins.

Open: Four vegetables and flowers, 1 R. Finn, 2 R. Austin.

Judges: Vegetables and flowers, Mr G. Cornes and Mr S. Marsh; floral, Mrs M. Crofton-Diggins; cookery, Mrs E. Allison, children's work, Mrs G. Wordsworth.

Stallholders included: Tombola, Mr and Mrs H. Buckhurst; produce, Mrs P. Davidson; teas, Mr and Mrs H. Mason and helpers.



Mr Charles Kennett (left) and Mr Norman Gray were two of many who enjoyed the show.



Mr Robert Finn won the cup for his collection of flowers and vegetables.



Providing teas were (left to right) Mrs F. Apps, Mrs J. Charman and Mrs J. Hopkins.



Cup-winner Andrew Buckhurst.



Nan Jarrett and John Bishop's mother





WHEN Plough & Harrow

WHERE Robertson John Bishop
MR FAIRBRASS FRANK SWAN

WHO ? A GORE 2 PAT MULLINGER LANDLORD

6 (FAIR) FAIRBRASS





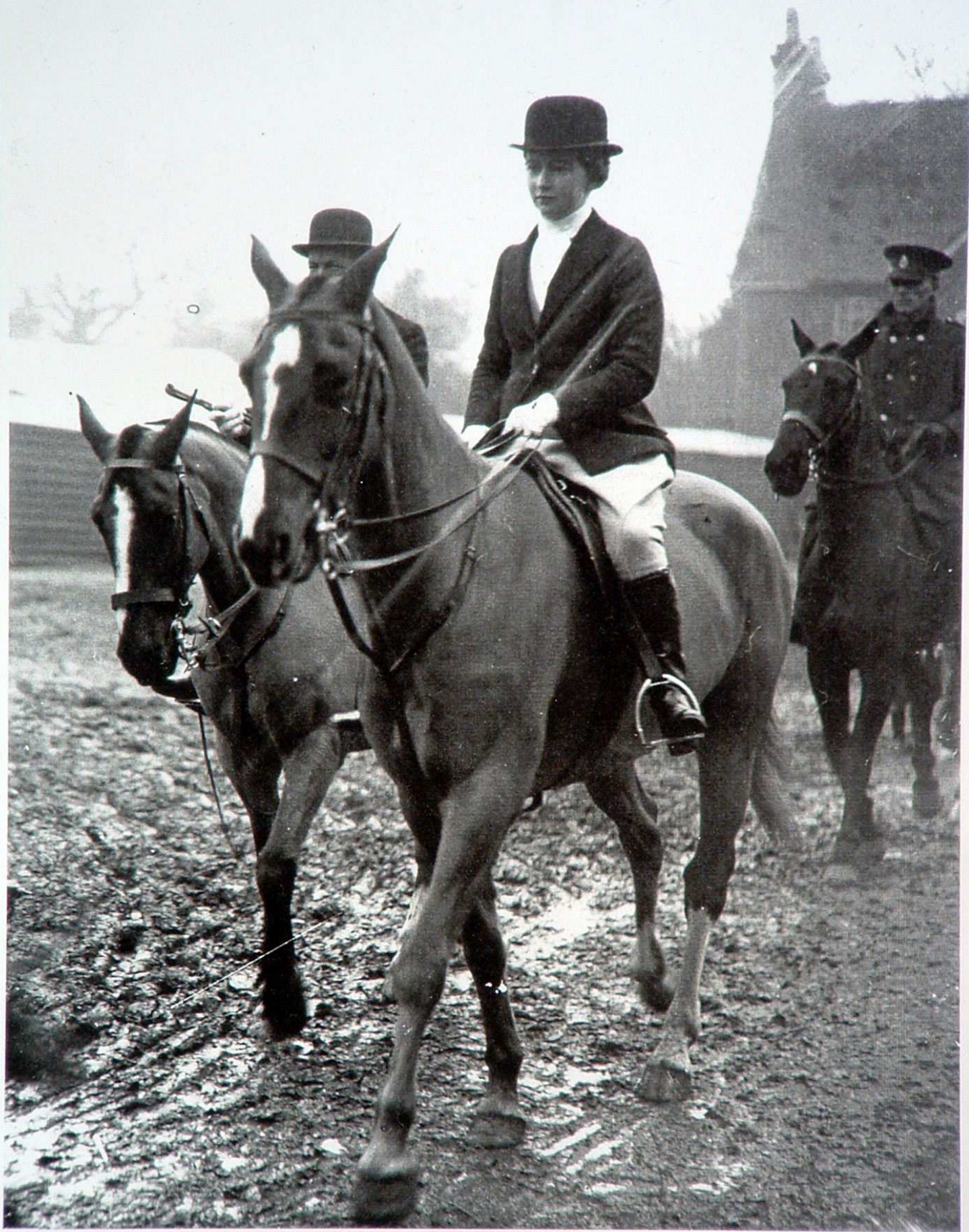

Miss R. Talbot with my father riding "shot gun" at a local meet

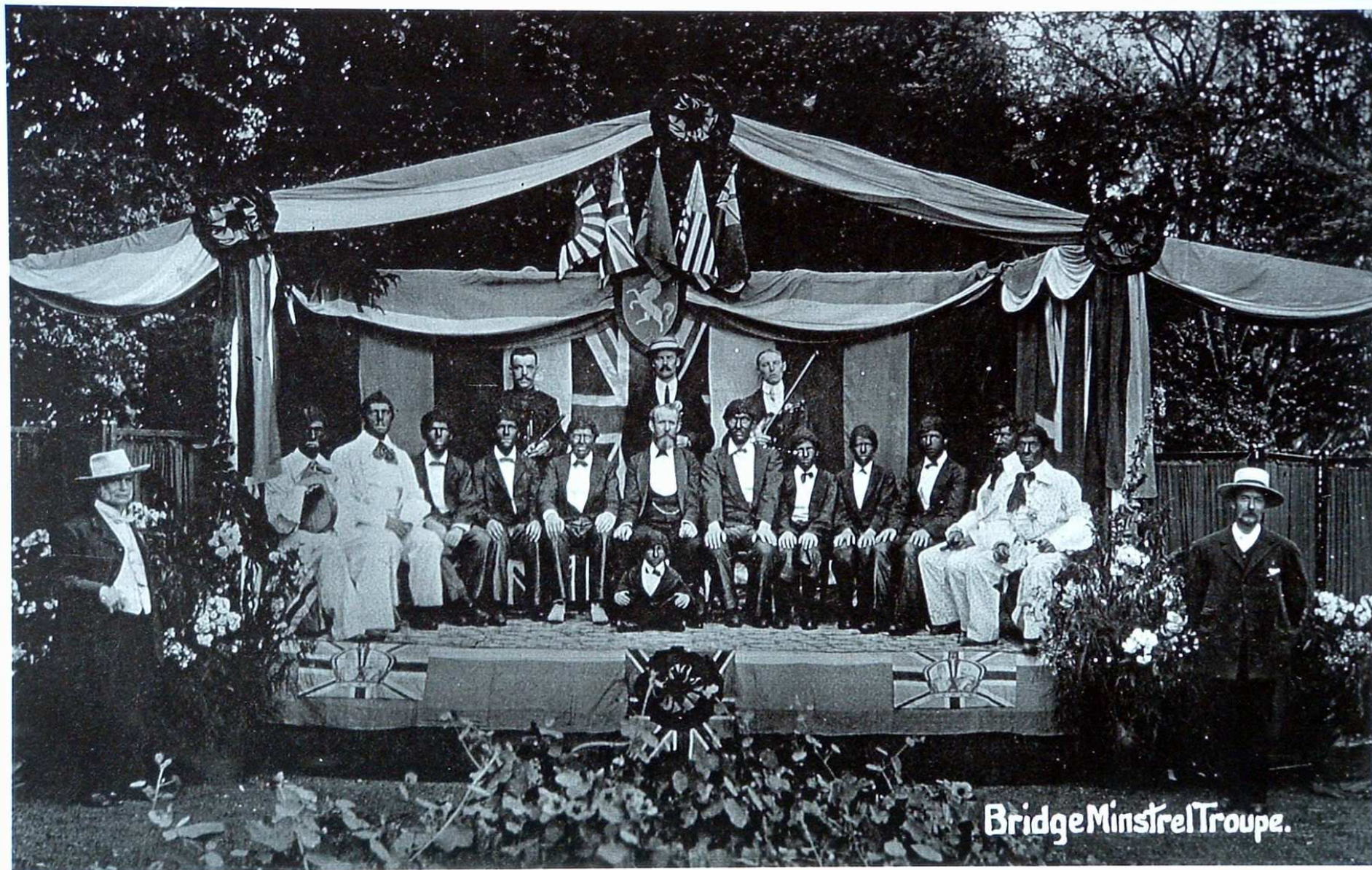

1911 ? Thomas Whale standing right of stage

Brownie, not a Nikon".

First 4 snaps must have been taken about 1931/32 and all show the riding stables of Capt. Maslin & his brother George and the stables were behind the Red Lion (I think this was the name of the pub - the entrance to the stable yard was almost opposite the W.C. Chapel.

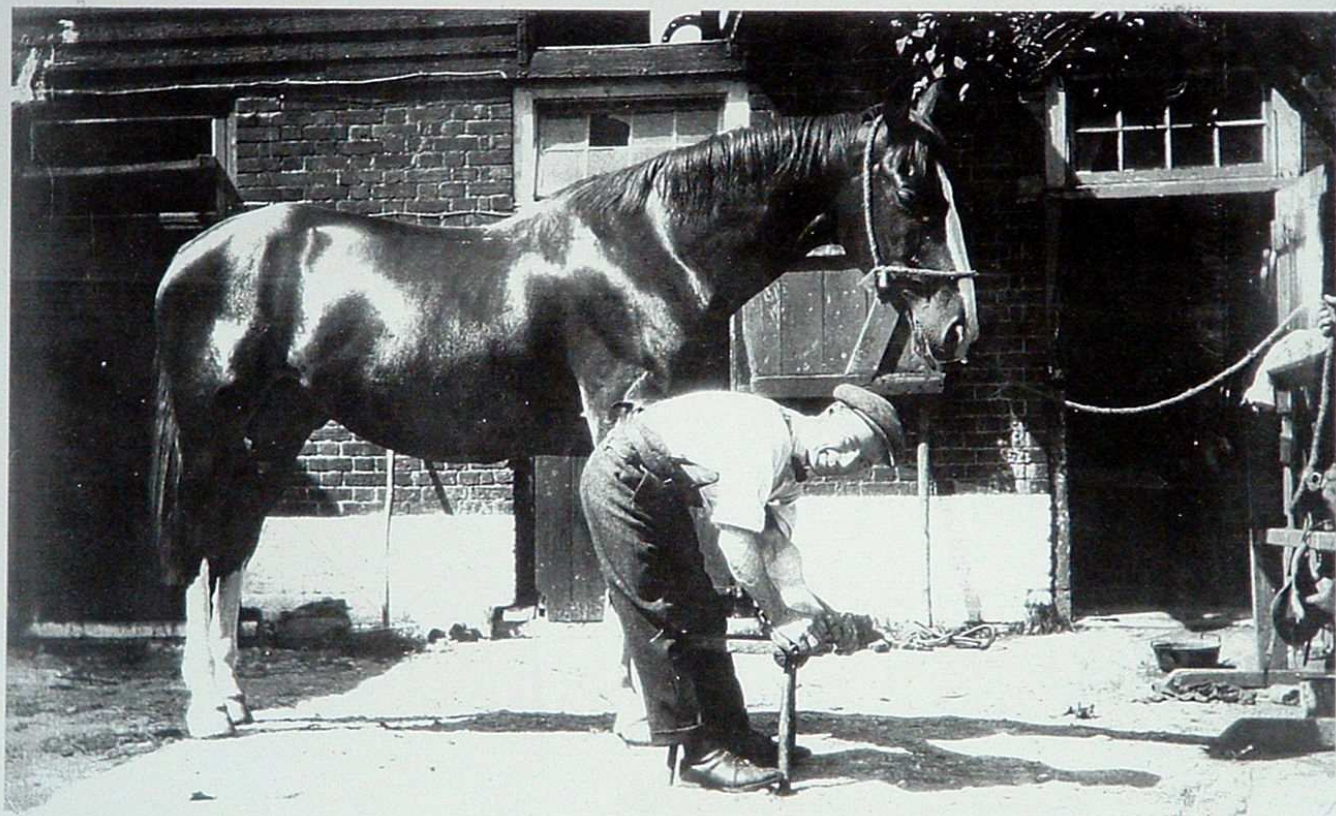

The post-card shows my father, who would have been known to the locals as Toby Godden, trimmings hoof.



This Kentish Express picture shows a horse called Dolphin winning a Point to Point. The horse was owned by Miss R. Talbot from Bifrons, trained by my father and ridden by a local farmer named Tom Long,









VINTEN FAMILY - 1906
Charles Henry and wife
Caroline Jane
with children
Eddie, Charlie Alf, Eva
and baby Jessie













Newly-elected Bridge representative on the Bridge-Blean Rural District Council, Cllr. Laurence Shirley, of the Post Office.



Mr. Michael Young presents Bridge's gifts to Dr. Roger Hunter (left).

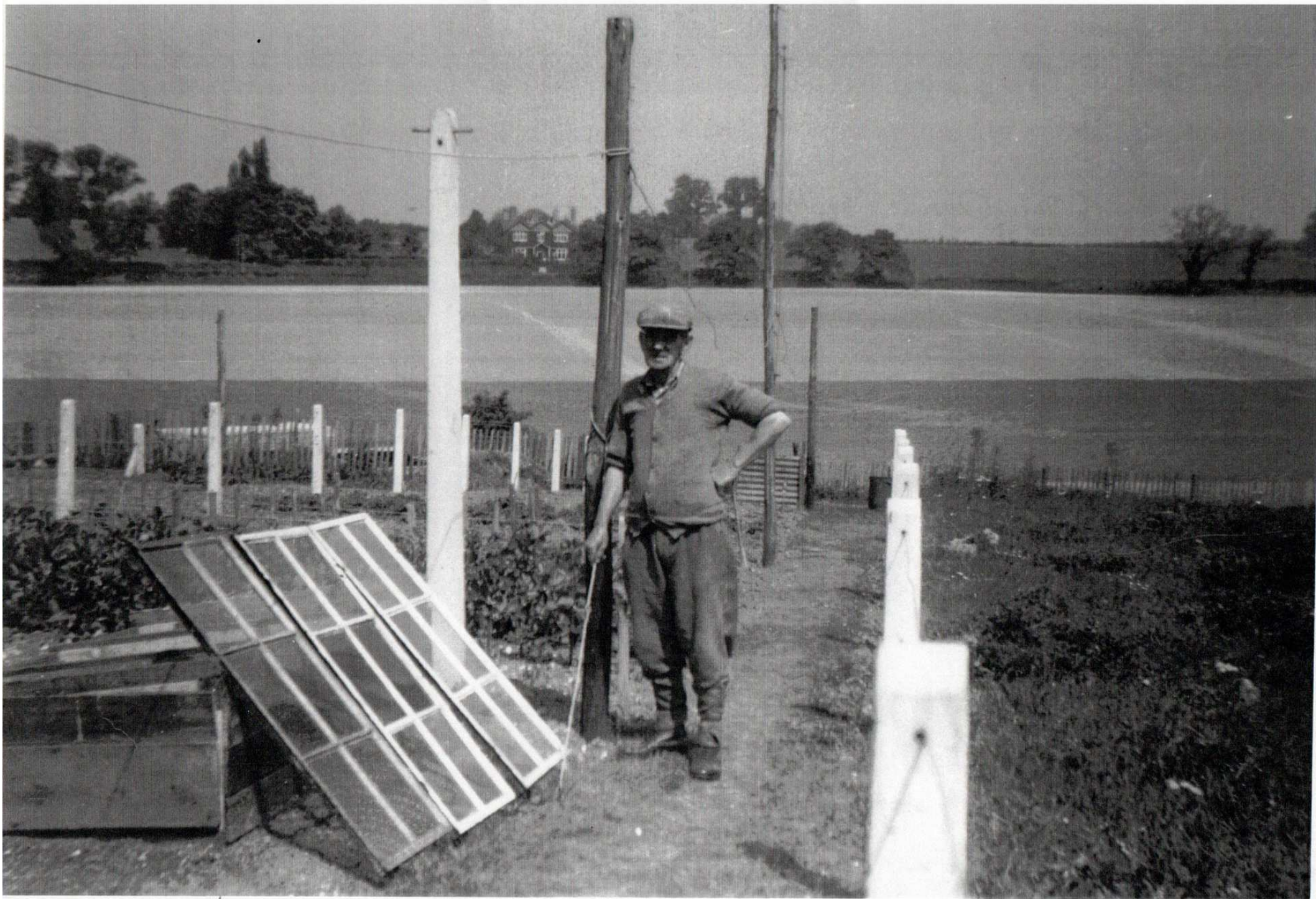

21st August 1920

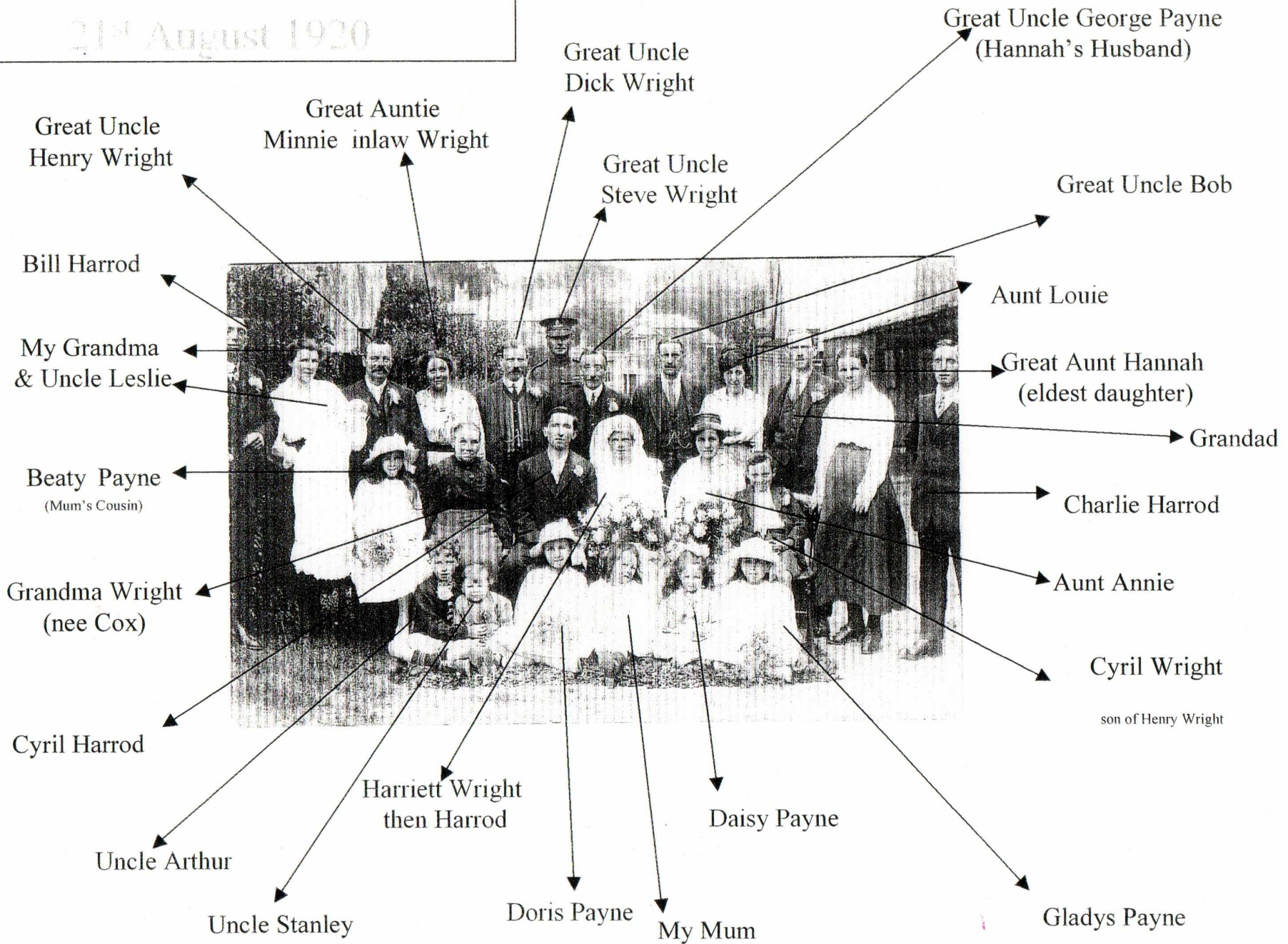

















**Charles Louis Secondat,
Baron de Montesquieu,
who was born in 1749 and
died at Bridge in 1824.**





Sarah Emma Willett
nee Ovenden

















THE GUY
BIDEFORD