

On the Nail

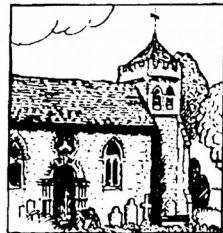

Bekesbourne



Patrixbourne



Bridge

A magazine for the
villages along the
Nailbourne

July 2013 50p



FULL RANGE OF DOMESTIC PLUMBING SERVICES BATHROOMS/TILING INTERIOR/EXTERIOR DECORATING LANDLORDS WORK TOTAL REFURBISHMENTS CARPENTRY GENERAL MAINTENANCE REFERENCES AVAILABLE/ FULLY INSURED PLEASE CALL JEFF PULL 01227 831012 07739 416114

Tara's Kitchen Uk

Celebration Cakes
Buffet & Bakery Style Foods
Children's Party Boxes
Free Local Delivery
Web: www.taraskitchenuk.webs.com
Facebook: www.facebook/taraskitchenuk.com
Tel: 01227 832414
Mobile: 07871422072

2 Cullings Hill, Elham, CT4 6TE
T: 01303 840577
M: 07910748152
E: info@bournephysio.co.uk
W: www.bournephysio.co.uk

**Professional Physiotherapy
for multiple conditions
& Sports Injuries**



therapist
(ons)

OVER 20 YEARS OF...

Local, Friendly, Helpful, Professional

Design, Type, Web & Print

01227 721864

images@hayward-design.co.uk
www.hayward-design.co.uk



HAYWARD

DESIGN & PRINT



An Exclusive Venue

Special Events & Weddings, Concerts, Open Air Theatre,
Business Meetings & Corporate Away-days

Community Classes & Treatments

*Ballroom, Body-Conditioning, Massage, Piano, Pilates, Singing, Squash, Tennis, Yoga,
Swimming summer 2011 (all year spa Spring 2012)*

Charlton Park CT4 5JA

Tel: 01227 831355

www.charlton-park.org

Country Florist
Country Flowers for every occasion

essentiallyhops

email shop@essentiallyhops.co.uk

tel 01227 830666



www.essentiallyhops.co.uk

Chalkpit Farm Rural Shopping, Bekesbourne, Canterbury CT4 5EU

**Mama
Feelgoods**

Fine Food Store
& Deli Cafe

Open
9 - 5pm
Monday - Saturday
10.30 - 4pm
Sundays

01227 830830

Freshly baked bread & cakes
Wine, beer & cider
Free range meat & eggs
Local & seasonal fruit & veg
Speciality cheese counter



Italian meats, anti pasti & olives
Foodie gift hampers
Art & hand made crafts
Massive cake craft range
Loose chocolates - boxed

www.mamafeelgoods.com

nicholas james
hair limited

Cutting and styling hair
in a relaxed and friendly environment with easy
free parking outside the door

BED HEAD

TIGI

PAUL MITCHELL

tel: 01227 830565

4 western ave, bridge, canterbury, kent, ct4 5ls.

NEED A VAN? THEN I'M YOUR MAN
 For all light removals, furniture, and domestic items including house clearances. Safely transporting antique furniture a speciality. * Avoid expensive pick-ups and drop-offs
 *Remove, dispose or recycle all household items including electrical appliances *Based in Barham
 *Reasonable and fair rates *Free estimates and quotations **CALL CHRISTIAN ON: 01227 831639**

Bridge Village Playgroup

Wed, Thurs, Fri 9.00 - 12.00
 Tues 9.00—3.30
 Mon (4's morning) 9.00 - 12.00
 Tel 07790 096 325
 Fully qualified and very experienced staff
 Good OFSTED Report

07771 728880 Email: stable@stweetsstuff.co.uk
STABLE SWEETS STUFF
 Fun Cakes for any occasion
 Made to order
 Why not have something different for your next celebration.
 These 'cakes' are made entirely of sweets
 01227 740944
 07816 426035
 www.sweetsstuff.co.uk



SARAH de ROUGEMONT

UPHOLSTERY, FABRICS
 AND RENOVATION
 ALL COMMISSIONS CONSIDERED
 Tel: 07973 377817 or 01227 455841

20% discount on all work carried out!!

Established 32 years

FREEVIEW & FREESAT SYSTEMS MULTI-SWITCHING DIGITAL DISTRIBUTION FRENCH & EUROPEAN PROGRAMMES, STORM DAMAGE INSURANCE REPAIRS, PERSONAL SERVICE OWNER ENGINEER
 12 MONTHS GUARANTEE
 FULLY INSURED
 SERVICE & REPAIRS

LOCAL SERVICE

www.freeviewandfreesat.co.uk

YOGA CLASSES @ POLO FARM

with Cheryl Rivers
 Monday 10.00-11.30 a.m Tuesday 7.00-8.30 p.m.
 Wednesday 5.00-6.30 p.m. Thursday 10.00-11.30 a.m.
 Saturday 9.00-10.30 a.m.

FIRST LESSON FREE

Please contact Cheryl Rivers on 01227 457707

www.yogawithcheryl.org

C W LYONS & SON LTD

FUNERAL DIRECTORS & MONUMENTAL MASONS

70 Military Road, Canterbury
24 Hour Service Tel: 01227 463508

Family Owned. Est 1911 Members of SAIF, NAFD & NAMM
 Prepaid Funeral Plans Available

TOO BUSY TO CLEAN YOUR HOUSE AS YOU WOULD LIKE? Then let us help you...CARING CLEANING We will a



**Service that is: Caring
 Thorough
 Tailor-made to
 your needs**
**Call Caring Cleaning
 0791 488664**

caringcleaning@fsmail.net We're waiting to help you!

G. Blackwell BUILDING CONTRACTOR
 Extensions, Garages, Flooring, Restoration, Alterations etc.
01227 463508
 Canterbury: 860480

priority pets
 For more information please call 01227 258818
 or 07799 999999

CLARKS LANDSCAPE SERVICES
 FREEQUENTLY used COMMERCIAL, LANDSCAPING,
 Domestic garden design and maintenance, stone setting or
 removal, tree work, lawn care, garden furniture, garden
 lighting, tree removal, etc.
 Tel: 01227 463508

Trees & Fencing
 Professional tree care and fencing services.
 Telephone: 01227 258818

SWEETS STUFF
 Fun Gifts For any occasion
 Made in order
 Why not have something off Forest for your next
 celebration?
 These cakes are made exclusively of sweets
 01227 742424
 0788 826028
 www.sweetstuff.co.uk

3 B Carpenter
 The Old Coach
 Monkey Land
 70 Military Road
 Canterbury
 CT1 4JH
 Tel: 01227 463508



Dean Fielder Plumbing Services

07595 266 270 / 01304 841224

dean@deanfielderplumbing.co.uk / www.deanfielderplumbing.co.uk

Friendly and Reliable - no job too small
All aspects of plumbing considered

- Bathrooms, taps, showers, pumps
- Radiators and valves
- Kitchens, sinks, taps, dishwasher and washing machine installation
- Water Softeners, instantaneous water heaters
- Hot and cold water supplies and storage, immersion heaters
- Ball valves, stop cocks, waste pipes, drips, leaks
- Outdoor taps
- Heating controls/valves
- Kitchen and bathroom tiling

ALEXANDER
 70 Military Road, Canterbury, Kent CT1 4JH
 Tel: 01227 463508

SARAH de ROUGE MONT
 RESTORATION
 ALL WORK GUARANTEED
 Tel: 01227 373171

JOHN CHAIN
 ENGLAND
 39 The Street, Kingsmead, Canterbury, Kent CT4 6JQ
 Tel: Canterbury 01227 463508

CW LYONS & SON LTD
 FUNERAL DIRECTORS & MONUMENTAL MASONS
 24 Hour Service Tel: 01227 463508
 Family Owned. Est 1911. Members of SAIF, NAFD & NAMM
 Prepaid Funeral Plans Available

<p>G. Blackwell BUILDING CONTRACTOR Extensions, Garages, Roofing, Restoration, Alterations etc.</p> <p>01227 836480 Canterbury: 860480</p>	<p>priority pets</p> <p>LANDSCAPE Trees & Fencing</p>
<p>CLARKS LANDSCAPE SERVICES</p> <p>SWEETS STUFF</p>	<p>3D Carpet</p>

"Logs for Sale"



Family owned and run
 Convenient parking
 Committed to quality care
 Purpose designed modern practice
 Relaxed atmosphere
 24 hour emergency service
 Consultations by appointment
 Modern purpose designed facility
 Rob and Rachel McMeeking
 Chalkpit Farm, Adisham Road,
 Bekesbourne, Nr. Canterbury Kent
 CT4 5EU (Opposite Essentially
 Hops)
 e-mail : info@bournevets.co.uk
 Web : www.bournevets.co.uk
01227 832322



colebrooksturrock.com

The village and rural property
 experts with specialist
 knowledge of your area.

No obligation consultations on all
 aspects of sales and lettings.

01227 831999

88 High Street, Bridge, Canterbury, CT4 5LB
 email: bridge@colebrooksturrock.com

Estate Agents

St Martin's Emmaus

On the (A20) in Dover Tel : 01304 204550

New Shop Open at 47 Northgate, Canterbury (near Sainsbury's)



Recycle your unwanted household goods
 Visit our shops and buy restored, painted & retro furniture

Dover Open Mon-Fri 9am-5pm Sat 9-4 Collections Mon-Fri Only
 Canterbury Open Wed-Sat 10-4.30 www.stmartinsemmaus.co.uk



R.B.W



KENT'S WATER FEATURE SPECIALISTS AND POND BUILDING EXPERTS

Garden / Pond Design, Building and Refurbishments
Pond Cleaning / Maintenance / Maintenance Contracts
Child Safe Pond Covers
Filtration Specialists
Patios - Decking - Fencing - Brickwork - Arbours

Tel: 07563212858
FREE ESTIMATES and CONSULTATIONS

www.ReflectionByWater.com

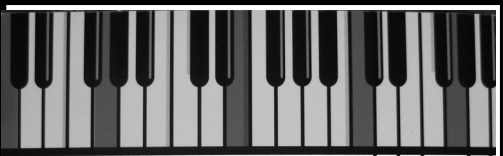

MIRANDA KENT ARCM



ADVANCED WITH QUALIFIED,
EXPERIENCED TEACHER;
CHILDREN AND ADULTS WELCOME;
BEGINNERS TO ADVANCED LEVELS;
EXAMS OPTIONAL

01227 710738
miranda.pianist@gmail.com

member ISM

Most days George feels lost
He has dementia

We understand dementia

We can help
01795 597431



Bridge Haven

Conyngham Lane, Bridge,
Canterbury, Kent, CT4 5JX

www.avantecaresupport.org.uk

avante
care & support

GARDEN &



PROPERTY

MAINTENANCE

Painting, Brickwork,
Fencing,
Paths, Patios,
Grass and Hedge Cutting
and General Maintenance

L.J. Dwyer
Bridge, Nr Canterbury
01227 830538

DELTA ELECTRICAL SERVICES
DOMESTIC & COMMERCIAL ELECTRICAL CONTRACTORS

SHAUNE MILBURN

TEL: 01304 831350

FAX: 01304 831350

MOB : 07702 333898

EMAIL : deltaelectricalservices@hotmail.co.uk

REGISTERED NICEIC DOMESTIC INSTALLER



PLB Business Services

For all Accountancy &
Business Requirements

Contact **KAREN**

Mobile: 07979 374718 / Email: Kaz4726@hotmail.com

Book - keeping, VAT, Accounts & Payroll

Efficient, Time & Cost Effective Services

Always very reliable & dedicated

Never further than a phone call away

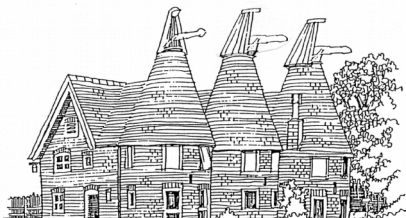

Renville Oast

Bridge, Canterbury, Kent CT4 5AD

Bed & Breakfast



Guests coming for a family occasion and no room to accommodate them? Then book them in at Renville Oast, a picturesque oast-house used for drying hops for the brewery trade. All three guest bedrooms are large and comfortable. There are two rooms with ensuite shower, and a twin-bedded room with private bathroom. All have tea/coffee making facilities and a television. The oast, situated on the outskirts of Bridge village, is set in beautiful countryside, and there is plenty of safe parking.

Tel Mrs Joan Hill on 01227 830215

E-mail: joan.hill@virgin.net

Our website is www.renvilleoast.co.uk

Conservatory cleaning, Fascia
and soffit cleaning
Gutter clearing, Full exterior
cleaning

Domestic cleaners supplied
References provided
Est 10 years in Bridge and
surrounding villages

WINDOW CLEANER
DARREN SANDERSON

RING ME ON 01227 636796
MOBILE 07789711432

ROGERS GARAGE

AUTOMOBILE ENGINEERS
OVERHAULS SERVICING & BODY
REPAIRS. CLASSIC & VINTAGE CAR
RESTORATIONS

Any make of new or second hand
cars supplied

36 HIGH STREET BRIDGE
Nr. Canterbury CT4 5JZ
CANTERBURY 830348

Kent Roofing

Loft Conversions, Tiling
Flat Roofing, Roofs Cut and Pitched
UPVC Facia and Guttering
Roof Windows Fitted
FREE ESTIMATES
Phone 01227 861149



stry Construction
ation Landscaping

er Frame Building Specialist

opened at Unit 1, Barham Business Park

All enquiries welcome. Please contact Arbie Worth;
www.worth-haus.com / 07540111388 / arbie@worth-haus.com

TILIA COTTAGE at Court Lodge Farmhouse Comfortable self catering cottage in the beautiful village of Bishopsbourne. Sleeps 2 plus 2. For more details visit our website www.courtlodgefarmhouse.co.uk or contact Jenny Coop: 01227 832242 mob: 07846 348509 jenny.coop@btinternet.com

TILIA COTTAGE at Court Lodge Farmhouse

Comfortable self-catering cottage in the beautiful village of Bishopsbourne.
Sleeps 2 plus 2.

For more details visit our website
www.courtlodgefarmhouse.co.uk
or contact Jenny Coop :

01227 832242 mob: 07846 348509 jenny.coop@btinternet.com



for the largest choice call

BERRYS

CANTERBURY LTD

the Premier Letting Agents

01227 765268

www.berryscanterbury.co.uk

70 Castle Street Canterbury

1921

90
years
2011

The Bridge Group
Services for the month of July 2013

Year C	Nackington	Lower Hardres	Bridge	Patricxbourne	Bekesbourne	Readings
Sunday 7 th July 6 th Sunday after Trinity	8.00 am BCP Communion	11.00 am Family Communion	6.00 pm Evensong	9.30 am Sung Eucharist	9.30 am Family Service	OT : Isaiah 66: 10-14 G : Luke 10: 1-11, 16-20
Sunday 14 th July 7 th Sunday after Trinity	9.30 am Sung Eucharist	6.00 pm Evensong	9.30 am Family Communion		8.00 am BCP Communion	OT : Deuteronomy 30: 9-14 G : Luke 10: 25- 37
Sunday 21 st July 8 th Sunday after Trinity		9.30 am Family Service	9.30 am Sung Eucharist	8.00 am BCP Communion	9.30 am Sung Eucharist	OT : Genesis 18: 1-10a G : Luke 10: 38- end
Sunday 28 th July 9 th Sunday after Trinity	9.30 am Holy Communion Benefice Service					NT : Colossians 2: 6-15 G : Luke 11: 1-13
Sunday 4 th August 10 th Sunday after Trinity		9.30 am Holy Communion Benefice Service				NT : Colossians 3: 1-11 G : Luke 12: 13-21



Rev Julia Pickles
The Curate
21 High Street
Bridge
CT4 5JZ

curate@bridgechurch.co.uk

Tel: [01227 830265](tel:01227830265)

Vicarage Office: 01227830250

So many people in the world today are seeking ... searching for something or someone to bring meaning to their lives and they look in all sorts of places to greater or lesser success. One need only turn on the TV to be bombarded by adverts for products that we are persuaded our life is meaningless without. But deep in our hearts we know that more stuff, a bigger house or a holiday in the sun or beauty product X or Y – though satisfying for a while - will not actually quench that deep soul thirst within us that craves for meaning and for true peace. A peace that I would argue comes only from God as gift.

The challenge today for us as a church is to be wellsprings of life to those who are seeking and spiritually searching...a challenge to let God be God and speak to those who are thirsty and give them to drink. Our calling as a church community is to come and receive from God, to be watered and then to give you, to give everyone to drink in the name of God.

David Adam in his gem of a book: *The Cry of the Deer*, also reminds us of how many seekers have found what they are looking for through service, through caring, through loving their brothers and sisters. This is one profound way in which all of us can meet with God, with meaning as we encounter Christ in the person alongside us, whom we seek to serve. This is expressed beautifully in this verse, whose author is unknown:

I sought my God
My God I could not see.
I sought my soul
My soul eluded me.
I sought my brother
And I found all three.

If you are seeking – may this be a source of inspiration and a wellspring for you too as it has for me,
Julia

Your Parish Matters

Weddings

20.05.13	Bekesbourne	Nicholas Fulljames and Alex McCabe
25.05.13	Bridge	Scott Shirley an
25.05.13	Patricxbourne	Megan Sanford Martin Page and Claire Francis

Funerals

30.04.13	Joyce May Grigg
16.05.13	Anthony Charles Nesfield Purchase

Mid-Week Communion takes place on Tuesday mornings at 9.30am at Bridge Church. This is a short service (30 minutes) and I hope this will provide an opportunity for those who drop children off at school to have time for themselves with God in a quiet atmosphere.

Morning and Evening Prayer. Morning and evening prayer take place at Bridge Church, from Monday to Thursday at 8.30am and 5pm respectively. All are very welcome to attend.

Prayers There is a book for prayer requests on the altar of the Lady Chapel in Bridge Church.

Church Mice. The group meets on the first Tuesday of the month in St Peter's, Bridge from 2pm-3pm for preschool children (0-5) and their parents and carers - play, songs, bible story, craft and tea and coffee. The next meeting is on **Tuesday 2nd July.**

All welcome. Contact Rev. Julia on 830265.

MOBY. Members of Bridge Youth or MOBY is the Bridge Benefice Youth Group for Year 7 plus. It aims to support young people in their Christian faith...and have fun. The MOBY July meeting is on Tuesday 2nd July, 7pm-8.30/9pm. The MOBY camp will take place on Saturday July 6th – Sunday July 7th at the Quiet View, Kingston. For further information please contact Ruth & Tony on 831156.

Church Weddings. *If you, or anyone you know would like to explore the possibility of getting married in church in Bridge, Bekesbourne, Patricxbourne, Nackington or Lower Hardres please phone the Vicarage to make an enquiry: 01227 830250. Further information is also available at www.yourchurchwedding.org*

For Baptism and Funeral enquiries please feel able to contact the Vicarage or the Curate .The Church of England seeks to serve the community not just those who go to church.

Dates for Your Diary

July

02/07	14.00	Church Mice at Bridge Church
	15.00	Holy Communion at Bridge Haven
	19.00	MOBY. Meet at Pavilion for Games on the Field
	20.00	After 8's at 7 Windmill Close
04/07	19.30	Health & Healing at 7 Windmill Close
06/07-07/07	Quiet View,	MOBY Camp. The final event of the year at the Kingston.
08/07	19.30	Caring & Sharing
09/07	14.30	Holy Communion at Mansfield Court
10/07	10.00	Fish Scheme-Coffee pop in at Bridge Village Hall
	14.00	Social Afternoon at John Baker White Memorial Hall, Lower Hardres
16/07	15.00	Holy Communion at Saxon Lodge
	20.00	After 8's at 7 Windmill Close
17/07	15.00	Hymns at Bridge Haven
22/07	19.30	Caring & Sharing
23/07	14.30	Holy Communion at Highfield

Forthcoming Events

7th September	Bekesbourbe Boot Fair
5th/6th October	Art in Bridge
7th December	Bekesbourne Christmas Bazaar

The Curate, Rev Julia Pickles has her day off on Friday each week. In case of an emergency on a Friday please contact the Rev Stephen Hardy on 01227 831340.

Editors Important Announcement. The next edition of On The Nail will be the combined August/September edition. Please may I have all contributions for both months on 15th July. Thanks in anticipation to all our contributors. Laurence Dunderdale. Laurence.dunderdale@btinternet.com

Fish (Neighbourly Help) News. Telephone:07935 966 080

Many thanks to everyone who came and supported our Bring and Buy so generously. We made over £400 which will pay for the telephone and subsidise the lunch and outings.

The next Coffee Pop-In will be on July 10th in Bridge Village Hall from 10 to 11.15.

Bridge History Society

Following the summer break our next meeting will be held in Bridge Village Hall at 7.30 pm on Thursday 19 September. Our speakers will be Pat Gibb and Amanda Harris-Deans and they will be talking about their experiences during the restoration of Higham Park, Bridge Hill. The meeting will be preceded by a short Annual General Meeting and at that time we would welcome ideas from the membership about any talks or visits you might find interesting, or any other suggestions. We do hope you will come. Visitors welcome.

Meriel Connor

Littlebourne & District Royal British Legion

We had an enjoyable meeting this month, despite some absences due to illness.

One of our members is having a foot operation and we wish him well - should be running around again soon! We are still looking to find a new Branch Poppy Appeal Organiser and hope that there might be somebody to take on this worthwhile job. You don't need to be a Branch Member, just somebody interested in the cause.

We are also keen to recruit new members.

We can be contacted via the secretary on 01227 472023 for more details.

Our next two meetings will be on Tuesdays, 9th July and 13th August, both at the Recreation Club, Littlebourne starting at 8pm. New members always welcome.

Lower Hardres and Nackington Garden Society

The Society is holding a summer show on **Saturday 27th of July** at the John Baker White Hall, Lower Hardres. The Society would like to invite children in the area to join in and enter the various classes in the show, for example Photographs, Handy Craft, etc.

If you are interested please contact Margaret on 01227 765598.

Vicarage Garden Working Party

Saturday 13th July

9.00am to 4.00pm

Volunteers urgently needed to help
tidy the Garden at the Vicarage.

Please bring garden tools and gloves.

Refreshments provided.

Please contact Laurence (830668), to say you can come.

Pick Your Own Sunflowers*

***Fresh from the Farm**

Free local delivery
Weddings, special occasions, gifts &
sympathy flowers for every occasion



www.pickyourownsunflowers.co.uk
Chalkpit Farm, Seabourne, CT4 5EU

www.pickyourownsunflowers.co.uk
Tel 01227 830666

OPEN HOUSE - ALL WELCOME Supporting 'The Lullaby Trust'
formally FSID Tuesday 9th July 9.30 - 3pm 16 Riverside Close
Tea, Scones, Cakes Phoenix Cards on sale. Children
Welcome! £480 raised so far this year for charity! Emma
Haynes

IF WHAT?

It was a moving moment as 45,000 people in Hyde Park fell silent to remember the 2 million children who died of hunger in 2012. We were there on Saturday 8th June for the **BIG IF Campaign Rally**, having walked in a procession of witness from Westminster. There we listened to Danny Boyle, Rowan Williams, Bill Gates and many others some famous and some not, calling on leaders of the G8 meeting in Enniskillen NI to take this opportunity to end world hunger.

That's a big ask you may say, but those signed up to the IF Campaign—more than 150 UK organisations like Christian Aid, Oxfam and UNICEF as well as Jewish and Muslim charities—believe that there is enough food for everyone in the world IF

- We give enough aid to help the poorest people feed themselves;
- We stop big companies dodging paying tax in poor countries;
- We stop poor farmers being forced off their land so that large companies can grow biofuels;
- We force governments and big corporations to be honest and transparent about their activities.

Bill Gates reminded us that it was only the strength of 'people power' that has brought about democracy, women's rights and the end of slavery, so ordinary people must demand that world leaders make these changes. The fact that 900 million people—that's 1 in 8 of the world population—go to bed hungry every night is just not acceptable in the 21st century. Poverty disempowers people and nations and provides a breeding ground for unrest and fundamentalism; eradication of poverty could lead to a more stable world.

By the time you read this the G8 will have met and we will know what commitment they have made to ending world hunger. Whatever the world leaders pledge to do it is important to keep up the pressure to ensure that they follow through on their promises. If you want to know more, go to www.enoughfoodif.org or www.christianaid.org.uk/if

Christian Aid Week here in May began with an imaginative service in Bridge Church involving many young people, then a chocolate cake was baked to illustrate the story of Bolivian cocoa farmers supported by Christian Aid's partner, CIPCA. Collectors in the Bridge Benefice raised £2095.50 this year (£2366 with Gift Aid) - a good result in spite of us not being able to cover all the usual roads. Many thanks to all those who gave up their time to collect and to those who donated. One more important step in the fight against hunger!

Jean Barber

BEKESBOURNE CHURCHYARD

Throughout the summer a small band of volunteers get together to try and keep the churchyard tidy by cutting back the undergrowth, strimming round the gravestones and generally keeping the area tidy. Care is taken to ensure it still looks like a country churchyard and also provides a suitable habitat for wildlife.

The next WORKING PARTY will be on Saturday 20th. July, from about 9.30 a.m. for a couple of hours or so – with a break for coffee. If you can spare a little time to help us bring a pair of gloves and join the team.

Jonathan Cowans

Two dates for your Diaries to be held in Bekesbourne

St. Peter's Church, Bekesbourne, in aid of church funds

BOOT FAIR ~ Saturday, 7th September, 2013, 8am to 12noon

School Lane, CT4 5ER

More details in August/September issue

St. Peter's Church, Bekesbourne

CHRISTMAS BAZAAR ~ Saturday, 7th December, 2013

10am in Bekesbourne Village Hall.

More details in October/November issue



Charlton Park

FOUNDATION

Bishopsbourne CT4 5JA

Summer Theatre 2013

“The Last of the Red Hot Lovers” by Neil Simon

Sat. 29th & Sun 30th June 7.30pm & Sun 30th 3pm

Classic ‘70’s comedy presented by Theatrical Niche

Tickets £12 Concessions £10 Suitable 10+ yrs

Open-Air Shakespeare

“As You Like It” presented by Castle Theatre Durham

Tues. 2nd July 7pm Tickets £12 Concessions £7

“Romeo & Juliet” presented by The Festival Players

Wed 10th July 7pm Tickets £14.50 concessions £9.50

BOOKINGS 01227 831355 www.charlton-park.org



Friends of St Mary's Patrixbourne

Summer Organ Recital

by

Jonathan Pilgrim

To be held in the Church
on **Sunday 28th July**
at **3pm**

Tickets £5 in advance from Pauline Pritchard
(830685) or £7 on the door

#

Nailbourne Horticultural Society

Summer Show



Saturday 13 July
Bridge Village Hall

Open to public at 11.00 am
Presentation of Prizes 12 noon

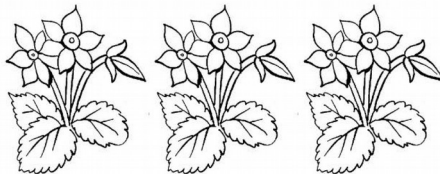

Refreshments with home-made cakes
Raffle and Plant/Bring and Buy Stall

For Show Schedule telephone Kathy on 830057

Bridge Farmers' Market July 2013

At the last market someone asked me a few questions about Bridge Farmers' Market, and the whole concept of Farmers' Markets in general, and I thought it worth sharing a few of the things that were discussed - they may be questions that you have wanted to ask yourself.

How did the Farmers' Market come about? In June 2010 the **Bridge Going Green** group carried out a survey to see which, of a number of projects, the people of Bridge, and the surrounding area, would most like to see developed. A Farmers' Market came out resoundingly at the top of the list, and Saturday came out as the day that most people preferred for a market. So in November 2010 Bridge Farmers' Market was born at the Red Lion, with the very kind permission of Rene and Harry, without whom the market would not take place.

We got a lot of help from the Kent Farmers' Market Association while we were setting the market up, and continue to be affiliated to them today. KFMA formed in 2007 specifically to help markets such as ours that have a very positive effect on the local economy. KFMA estimates that in Kent, Farmers' Markets contribute nearly 3 million pounds a year to the economy.

So why buy with us? There are many reasons of course. The food and drink is **local**, it is grown in and around Bridge so is truly a **local** product. The food is **very good value for money**, you can buy directly from the grower or producer and enjoy competitively priced quality products. The food is **fresher, tastier and seasonal**. And, very importantly, buying at a Farmers' Market is a great chance to meet your neighbours and friends and have a chat, it provides a **focal point to meet** and linger for a coffee too.

Where do the stalls come from? At Bridge Farmers' Market our preference is that producers come from within 30 miles of Bridge, so for example our preserves stall is from the Alkham Valley near Dover, our vegetable stall from Upstreet just outside Canterbury and our new baker from Aldington. Our main stalls are food and drink stalls but we also like to have guest stalls to create diversification and choice especially at our four seasonal markets, sometimes we have a silk screen printer from Canterbury, a furniture restorer from Bearsted and alpaca wool stall from Boughton Monchelsea.

Who runs it? Bridge Farmers' Market is run by a small group of volunteers who help to set up and run the market on the second and fourth Saturday of the month, and behind the scenes liaise with stallholders, design leaflets and posters and generally promote the market. Mark Esdale has been our Market Manager since the beginning and has done a fantastic job, but now we are looking for a new Market Manager to run the market from the Autumn of 2013. Could this be you? Are you interested in local foods and keen to continue this community project? Perhaps you are already a shopper at the market? If you think you might be interested please contact Philip Wicker, the chairman of our group at philip.wicker1@gmail.com or look out for the posters at the end of the summer. We are also looking for new volunteers to help out at the market from time to time, putting up gazebos and bunting, also delivering leaflets and helping us with publicity. Please ask at the market if you are interested. We look forward to hearing from you.

Our dates for July are July 13th and 27th.

Hope to see you there....and if you have any questions, or have any ideas about the market, please ask one of us at the market or contact us via the website

www.bridgefarmersmarket.co.uk

Pam Dobson

Nailbourne Horticultural Society

The Society's **Annual Summer Show** is being held on the morning of **Saturday 13 July in Bridge Village Hall**. For those of you with entries, the hall will be open from 8.00 am to 10.00 am to allow you to stage your exhibits. Judging will then take place and the hall will open to the public at 11.00 am with the presentation of cups and prizes at 12 noon. There will be something for everyone to enjoy - vegetable and flower classes, cookery, floral arrangements and handicraft to admire as well as a plant/bring and buy stall, a raffle and coffee/tea and homemade cakes.

For those of you who are nurturing your Chairman's Challenge potatoes in a pot, remember to bring them to the Show, pot and all. We will empty them out and weigh them to find out who is the winner. If you need help in getting them to the hall, please contact Kathy Walder on 830057.

There are also three classes in the Show open to non-members. One of these is for a photo (not to exceed A4 size) entitled "An Aspect of Bridge", details of which have already appeared in the magazine.

There are another two classes open to non-members. One is for "Any Other Vegetable" not included in any other class, which means any vegetable other than spring onions, onions (seed or set), potatoes, shallots (exhibition or pickling), French beans, broad beans, peas, courgettes, lettuce, tomatoes or cucumber. So, anything you have other than one of those and just use common sense as to numbers.

The other class open to non-members is for a container of mixed flowers (which means anything in flower). We supply the vases, just bring along the flowers.

We would love to see entries from residents so do think seriously about entering. We will always be happy to give advice.

We look forward to seeing you at our Show on Saturday 13 July. Please contact Kathy Walder (830057) if you would like a schedule.

IMPORTANT MESSAGE TO EXHIBITORS - Nailbourne Horticultural Society - Summer Show

For those entering the Filled Victoria Sponge class, would you please note that, on the advice of our judge, the sponge has to be jam filled (it really should be raspberry or strawberry, but she won't downpoint the sponge if it has any other type of jam) and it should have either caster or icing sugar, or nothing at all, on the top - but definitely NOT lemon curd!!!

Bridge with Patrixbourne Women's Institute

Our July meeting on Tuesday 16th at our usual time of 7.30 pm in Bridge Village Hall will be a practical evening on "Tile Painting" with Jan Fagg. Sounds a bit different as well as interesting and fun? As always, we are pleased to welcome visitors at our meetings.

The Friends of Canterbury Festival are delighted to present...

Camilla Pay at Mount Ephraim

Thursday 25 July 2013

Champagne Reception at 7.00pm and Recital at 8.00pm.



Camilla Pay will give a Gala Harp Recital in the main house at Mount Ephraim, which is not normally open to the public, by kind permission of Lucy Dawes. The evening will be black tie and include a Champagne Reception with canapés. The programme will include pieces by Faure, Piazzolla and Nino Rota.

Camilla was a music scholar at King's School Canterbury and the Royal Academy of Music. She has performed throughout the Europe and the UK.

Camilla has recently heard from the Royal Academy of Music that she is to receive an honorary award as an Associate of the R.A.M. for her "significant contribution to the music profession".

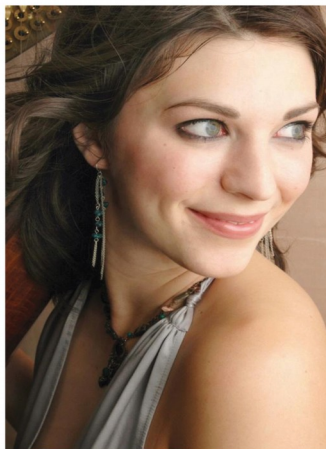

Tickets £30.00

Available from the:

Box Office – 01227 787787

Festival Office – 01227 452853

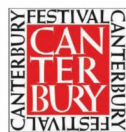

**Festival
Friends**

Bourne Vets News

We are seeing lots of itchy cats and dogs at the of year when there are lots of irritating parasites fleas. These days due to central heating we ten year around but they tend to be worse in the su On some pets, flea bites will be completely unn cause extensive itching, red lesions, hair loss a animals have an extreme sensitivity to flea saliv an extremely itchy flea allergy dermatitis.

Fleas jump amazing distances and can easily j outdoors. They are then brought inside on your house. A female flea will lay 30-50 eggs a day a can have a flea infestation problem in your hom irritating bites yourself. A terrifying fact is that 25 adult fleas can multiply to 200,000 fleas in 30 days!

The best way to control flea problems is to prevent them happening in the first place. Fortunately, there have been significant developments in veterinary parasite control in recent years and there are now several new insecticides and insect growth regulators in easy to use forms that effectively eliminate fleas. There are collars, sprays and topical applications and it is well worth talking to your vet about the best product for your pet. Fleas evolve rapidly and are often resistant to many of the products you can buy over the counter, so it is well worth seeking veterinary advice if you have seen fleas on your pet.

If you need further information on fleas or are worried that your pet may be suffering from a flea infestation then please call us at Bourne Veterinary Practice on 01227 832322 for further information.

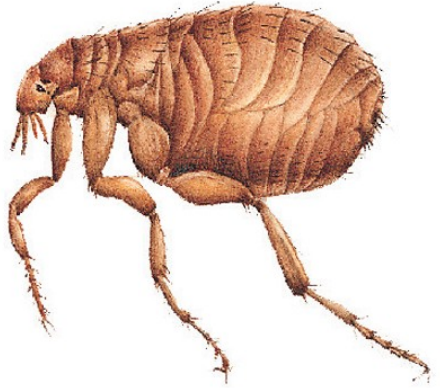

Littlebourne Music

This informal, friendly music appreciation group was originally formed in Bridge but now meets in Littlebourne at the home of Jill and Jerry Neff. Meetings are held on Thursday mornings between 10.00 and 12.00 over periods of 7 to 10 weeks. No previous musical knowledge or practical experience is required, just a general interest in music. Course subjects are chosen by the group members. The next course will start on Thursday 26th September, lasting 10 weeks, entitled "Firebird and Beyond – Great Ballet Scores of the 20th Century". For further information on the course, location and approximate costs please contact the tutor Michael Chandler (01795 590420; e-mail mchandler@ymail.com)

T.O.P.S Take Five Show

Due to unforeseen circumstances T.O.P.S Drama group had to postpone their latest show, Take Five. This show will now take place in mid Sept '13. T.O.P.S would like to apologise for any disappointment this may have caused, but hope to see you all in September for a great show.

Tara - T.O.P.S Secretary

Bring your garden to life with chickens and ducks from Greenfarm

Have you ever thought of having chickens or ducks? You'll be amazed how a 'little family' of birds will transform your life as well as being fantastic alternative pets for children and grandchildren - plus mum and dad get to eat the eggs!

Greenfarm are local breeders between Bridge and Adisham with over 20 different breeds of chickens and 10 varieties of ducks who can help you choose what breeds of birds will best suit you.

For more information call Simon on 0773 829 3246.

Calling all artists

to exhibit in

Art in Bridge

13th Open Exhibition

5th & 6th October 2013



Free
prize draw
& free to exhibit
for young
artists

See entry form for
details

Anyone living, working or studying in Bridge or a rural Parish within 5 miles, is invited to submit up to three exhibits – including sculptures and craft work. All abilities are welcomed. Children and young persons are especially encouraged to exhibit.

Exhibitors entry form available from:-

www.artinbridge.org.uk

The Bourne Gallery, Chalkpit Farm, Bekesbourne

and in **September** from

Colebrook Sturrock & Co, Estate Agents, High Street, Bridge

Further information on the web site and from John Corfield, tel: 01227 830976

Exhibition sponsors:

The Bourne Gallery, Picture Framing Service

Chalkpit Farm, Bekesbourne - preferential rates for exhibitors

South Canterbury Decorative & Fine Arts Society

**LOWER HARDRES & NACKINGTON
GARDENERS' SOCIETY
SUMMER SHOW &
FETE**

**SATURDAY 27TH JULY
AT THE JOHN BAKER-WHITE MEMORIAL HALL
LOWER HARDRES
FROM 2PM**

**ENTRANCE £1 CHILDREN FREE
FREE PARKING IN STREET END PLACE
PROFITS FROM SHOW FOR LOCAL PARISH CHURCHES
JOIN US FOR A FUN AFTERNOON**

**WINDMILL FETE Mill Lane, Stelling Minnis Saturday, 20th July - 12 to 5pm
Live Music with Jazz Omnibus Hawkinge Flyers Twirling & Pompom Team
Morris Dancing Fun Dog Show 'Face your Fears' Reptiles & Exotics Kent Fire &
Rescue CRAFTS * STALLS * SIDESHOWS RAFFLE & TOMBOLA Shire Horses &
Cart rides Steam & Stationary Engines Vintage agricultural vehicles &
machinery PLUS Bar * Barbecue * Teas Windmill & Museum Open
Admission: £2 - children under 11yrs, Free For information, ring 01227
709238**

BRITISH CACTUS AND SUCCULENT SOCIETY



HERNE BAY & DISTRICT BRANCH www.cactusplant.co.uk

MEETINGS ARE HELD
EVERY THIRD WEDNESDAY OF
THE MONTH FROM 7.30PM

at

THE OVER 60's CLUB
PETTMAN HOUSE,
HANOVER SQUARE,
HERNE BAY. CT6 5NY

NEW MEMBERS ARE
ALWAYS WELCOME

- Entertaining speakers
- Variety of topics
- Free refreshments
- Friendly chat

For further details please contact
Philip Andrews Tel: 01227 830960

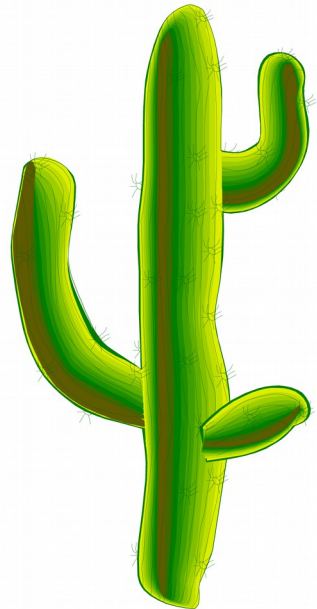



The USRA presents...

WALTHAM SUMMER PARTY AT WALTHAM PARK

Saturday, 31st August
4pm until late



HAVE FUN IN THE SUN THIS SUMMER WITH A
PICNIC IN THE PARK

MUSIC • ICE CREAM VAN • BOUNCY CASTLE •
CANDYFLOSS • HOBBY HORSE POLO • BAR • BBQ
AND OTHER ENTERTAINMENT



email lauren.howard@hotmail.co.uk for more info or to help at the party

J.W. & L.J. BRASIER LTD

The Workshop-Highland Court Farm

Tel: 01227 831928

Open 8.00am—6.00pm

Full Diesel & Petrol Diagnostic

Servicing & pre-MOT's

Welding

Cars Collected & Returned



Podiatry

ate

y www.bestfeet.co.uk

David Orchard
86 High Street
Wingham
(01227) 451317

FAMILY BUTCHER

LAURIE WAKEHAM

BRIDGE : Tel: Canterbury 830220

PRIME LOCAL ENGLISH MEAT : HOME-MADE SAUSAGES

FRESH POULTRY : COOKED MEATS

MEAT FOR FREEZERS

www.family-butcher.co.uk

Plough & Harrow

Traditional Village Pub Serving Proper Beer

Recently Refurbished

Bar Snacks

Attractive South Facing Courtyard

The Oldest Fire in Bridge

Polite, Friendly, Welcoming Service

Function Room *Free when Bar is used*

Hot & Cold Buffet Catering Available

Under New Management
Licensee: Ranulf Neame

86 High Street, Bridge, Nr Canterbury, CT4 5LA



CS SATELLITE TV SERVICE

CHRIS SHEATHER

5. WHITELOCKS CLOSE, KINGSTON,

Nr.CANTERBURY, KENT. CT46JG.

01227830179

SUPPLY. INSTALL. REPAIRS. DIY ADVICE



PLANNING PERMISSION BUILDING REGULATIONS CHANGE OF USE

Preparation of Drawings, Local Authority Applications,
Contact Supervision, Administration, Estimating,
Builders Quantities, Bills of Quantities, Final Accounts

MICHAEL PEPIATT ASSOCIATES

Quantity Surveyors and Building Surveyors

Mobile: 07973 828356

Tel: 01227 832100

Fax: 01227 832090

email: michael.pepiatt@btinternet.com



ELITE BLINDS AND SHUTTERS

Made to Measure Quality
Window Blinds and Shutters
For your home, conservatory,
office, school, hotel and more...

Call David or Katie Lester on 01227 714716

info@elite-blinds.com

www.elite-blinds.co.uk

MARTIN SHORT

ALL PLUMBING WORK UNDERTAKEN



Gas Safe Reg. No. 503574

SPECIALIST IN WARM WATER UNDER FLOOR HEATING AND
COMPLETE BATHROOM FITTING

The Unicorn
Bekesbourne Hill
Bekesbourne
Canterbury
Kent CT4 5ED

Tel: 01227 831300
Fax: 01227 831300
Mobile: 07885282372

Email: enquiries@martinshort.co.uk
www.martinshort.co.uk



Super Maids

Est 1988

Domestic Cleaning Services

Tel: 01227 277033
www.supermaids.co.uk
Email: info@supermaids.co.uk



Approachable & Efficient

- IT Training - 1 to 1 & group
- PC/laptop repairs, set up & advice
- Apple Mac repairs, set up & advice
- Virus & spyware removal
- Digital Design
- Website set up

Ring now to discuss your requirements:
07796 815406
Discount for "On The Nail" readers



Osborne IT Consultancy

Approachable & Efficient

- IT Training - 1 to 1 & group
- PC/laptop repairs, set up & advice
- Apple Mac repairs, set up & advice
- Virus & spyware removal
- Digital Design
- Website set up

Ring now to discuss your requirements:

07796 815406

Discount for "On The Nail" readers

Osborne IT Consultancy



Old Codgers Logs

Seasoned logs
cut to any size

Full tipper load - 1 tonne
Free delivery in the Canterbury area

Call: 07786 307733 or Email

johnmcperson100@yahoo.co.uk

Please leave a contact name & number and state whether you require logs for a wood burning stove or open fire.

Smaller quantities available in bags from Bekesbourne Lane Bekesbourne (just look for the 'Logs' sign)



T 01227 832610 M 07534 288864

E info@bournetogarden.com

g Bourne
to
Garden

Gardening services including:

- Mowing
- Regular contracts
- Turfing
- Weed control
- Lawn treatment
- Garden clearances
- Tree surgery
- Hedge cutting
- Landscaping
- Fencing

Fully qualified and insured

www.bournetogarden.com

Bridge



City & Guilds
NPTC

Environment
Agency

SAXON LODGE RESIDENTIAL HOME LTD

30 WESTERN AVENUE, BRIDGE, KENT CT4 5LT

Family run home. established for 23 years, recently extended to accommodate 23 residents with 12 ensuite rooms.

We cater for permanent, respite, holiday stays, rehabilitation and day care.

For further information contact Marita Gomes (Manager) on

01227 831737 or info@saxonlodge.co.uk

BEKESBOURNE STABLES Liveries, hacking and lessons for all ages and abilities Pony rides and parties Horses taken for schooling Horses hired out for hunting We are a fully licensed and insured establishment with many year of experience. Situated in walking distance from Bekesbourne Station, CT4 5EX For info or to book call 01227 830910 or 07764776057

www.b2bfitnessandwellbeing.com

bobby@b2bfitnessandwellbeing.com

*Also **Member Personal Trainer Association**

BRIDGE DENTAL PRACTICE

Mr G Hamill
Mr M Southon
Mrs K Leadbetter
Mrs V Wright

Family Dental Care Available

Weekdays 8.45 - 1.00 & 2.00 - 5.30
Tues & Thurs 'til 8.00pm
Saturdays 9.00 - 1.00

Independent, Full Private, Denplan, & NHS for Children and exempt Adults

78 High Street, Bridge
Tel: 01227 831110

We come to
ginger Cat
COMPUTER SOLUTIONS

**PC & Laptop Repairs. Data Recovery
Networking & Maintenance.
Repairs & New Systems .
Upgrades.**

Virus Removal/Protection
info@gingercatcomputers.uk



Paws & Tiaras

**Professional one to one
Cat and Dog grooming
by groomers who care**
07828256817
01227 700730
www.pawsandtiaras.co.uk

*You come to us
or
We come to you*

Primrose Cottage Holidays

www.primrosecottageholidays.co.uk

Self-catering cottage in Bridge

sleeps 5 (2 bedrooms)

Available for weekend, weekly
and longer lets

Period features

Full Central Heating

Patio Area, Wi-Fi

Close to village amenities

Tel: 01227 830161

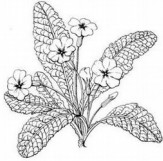

bookings@primrosecottageholidays.co.uk

**G. Blackwell
BUILDING
CONTRACTOR**

Extensions, Garages
Roofing
Restoration
Alterations etc.

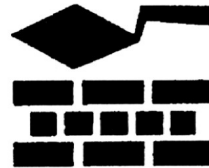

Canterbury: 860480

LOCAL TAXI SERVICE

Airport Transfers, Local and Long Distance

Licensed By Canterbury City Council

Operated By Barry Jones

Email: quotes@thevillagetaxi.com

Call or Text **07735 66 86 86**

Learn To Dance With Jacqui and Jeff
Ballroom, Latin American and Salsa At
Bridge Village hall Friday evenings
Improvers 7-30 till 8-30pm
beginners 8-30 till 9-30pm £5.00 per
person Contact 07968967057 or
daytime 01303 250655

YOGA

With Sue



- Weds mornings at Quiet View,
Kingston
- Thursday evenings at
Charlton Park
- Friday mornings at Barham
Village Hall

01227 831455

suehyoga@gmail.com

#



| All aspects of Tree Work
| Hedge Cutting

| Garden / Site Clearances

Call Tony on Tel/Fax: 01227
478604

Mob: 07708 537683

www.hartleetreesurgery.com

Email: tonyhartlee@tiscali.co.uk

NPTC Certificates - Fully insured

54 St Gregory's Road, Canterbury, Kent
CT1 1NU

S & W ASPHALT

FLAT ROOFING SPECIALISTS

16 BROOKLANDS CLOSE
FORDWICH
CANTERBURY
KENT CT2 0BT

Tel: 01227 731576 office
Mobile: 0795 0299346

Bay Tree Bookkeeping & Accountancy

www.bavtreebookkeeping.co.uk



Management Accounts
Annual Accounts
Tax Returns

Sue Leitch -
Chartered Accountant - ACA MAAT

Tel: 01227 709741

Email: hello@baytreebookkeeping.co.uk

Funnell
Electrical

Testing and inspection
New installations
Rewires
Fault finding
Small jobs undertaken
For a Professional
Reliable Service
Contact Tony Tel: 01227
721309 Mob: 07916
386081 10, Rose Acre
Road, Littlebourne, CT3
1SY



WOODLANDS

hair . beauty . holistic therapies

Ladies & Gents Hairdressing
Hot Stone Massage Spray Tanning Jessica Manicure & Pedicures
Facials Pregnancy Massage & Reflexology Waxing
For more details please visit our website

We look forward to welcoming you to Woodlands very soon!
26a High Street, Bridge, Canterbury, Kent, CT4 5JZ
01227 830120 www.woodlands-bridge.co.uk

Wilco Plumbing & Heating Central Heating Installations & Repairs

Gas & Oil Boiler repairs & replacements

5 Year Guarantee on Worcester Bosch Boilers.

Local Experienced Engineer. All Plumbing & Heating Repairs
24/7 Emergency Service, Over 30 Years experience
Registered with the Institute of Plumbing
Gas Safe Registered, OFTEC Registered

KCC Trading Standards Approved

01303 862173 07860 452640

paul@wilcoplumbing.co.uk

www.wilcoplumbing.co.uk

Court Lodge Farmhouse Bed & Breakfast

Comfortable accommodation
In beautiful village of
Bishopsbourne.

For further details contact:
Jenny Coop
01227 832242
jenny.coop@btinternet.com

Court Lodge Farmhouse Bed & Breakfast

Comfortable accommodation
in the beautiful village of
Bishopsbourne.

For further details contact:

Jenny Coop
01227 832242

jenny.coop@btinternet.com



www.courtlogefarmhouse.co.uk

www.courtlogefarmhouse.co.uk

Vicar: Vicarage 23 High Street Bridge (830250)
Curate: Rev. Julia Pickles. 21 High Street, Bridge (830265)
email: curate@bridgechurch.co.uk
Lay Reader: Mrs. Margaret Clarke. (765598)
ALM@Bekesbourne: Mrs P Kusel. 830272). email: patkusel@gmail.com
Area Dean: Rev Stephen Hardy, Barham. (831340)

PATRIXBOURNE WITH BRIDGE

Churchwardens Dr. AM Nicholson, Riverside Cottage, Patrixbourne (830947)
Mrs P Pritchard, 2 St Mary's Rd, Patrixbourne (830685)
Mr L H Dunderdale, 37 High St, Bridge (830668)
email: laurence.dunderdale@btinternet.com
Mrs E Andrews, The Purlins, Meadow Close, Bridge
(830960)
email: andpurlins@btinternet.com

PCC Secretary Mr A Barber, 1 Riverside Mews, Bridge (831956)
PCC Treasurer Mr C Medhurst, 1 Park View Bridge (830762)
Gift Aid Officer Mrs A Medhurst, 1 Park View, Bridge (830762)
Organist & Choirmaster (Bridge) Mr M Miles
Asst. Organist & Choirmaster (Bridge) Mrs J Barber 1 Riverside Mews, Bridge (831956)
Organist (Patrixbourne) Mr J Harris 1 Riverside Close, Bridge (830631)

BEKESBOURNE

Churchwardens Mrs J Gillanders, Cala, Aerodrome Rd, Bekesbourne
Mrs J Millyard. 10 De Havillands, Bekesbourne (830256)
email: janemillyard1@btinternet.com
PCC Secretary Mrs Nicky Fry, The Old Palace, Bekesbourne (830319)
email: nicolafry@cscope.co.uk
PCC Treasurer Mrs Zan Clifford, Oakleigh Lodge, Bekesbourne (830328)
Organist Mr J Harris 1 Riverside Close, Bridge (830631)
Captain of the Ringers Mrs Gill Moon, The Haven, Aerodrome Rd, Bekesbourne (832134)
On The Nail Advertising-: Mrs C Korzeniowska Middle Pett Farm House, Pett Bottom
(830990) email: c.korzeniowska@btinternet.com

Items for *On The Nail* should reach Laurence Dunderdale by the 15th of the preceding month preferably by email :

laurence.dunderdale@btinternet.com

Please ensure emails and any attachments are clearly titled to identify their content.