

**C W LYONS & SON LTD**  
**FUNERAL DIRECTORS & MONUMENTAL MASONS**  
 70 Military Road, Canterbury  
**24 Hour Service Tel: 01227 463508**

Family Owned. Est 1911

Members of SAIF, NAFD & NAMM  
 Prepaid Funeral Plans Available

**THE CITY SWEEP CHIMNEY SWEEP**  
 Brush and Vacuum All Chimneys,  
 Boilers & Stoves Swept  
 Woodburning Stoves & Fireplaces  
 Fitted Chimneys Lined,  
 Certificates Issued HETAS & NACS  
 registered, fully insured Member  
 of the National Association of  
 Chimney Sweeps Tel: 01227  
 450888 Mob: 07813 716654

**LANDCARE**





**Trees & Fencing**  
 Removal~Pruning~Shaping~Reductions  
 Hedges~Planting~Domestic & Field Fencing  
 Turfing~Decking~Hard Landscaping  
**Based in Littlebourne**  
 email sapeople@me.com web site www.treesurgeoncanterbury.com  
**Shaun Bishop 07740-949836 Thomas Bishop 07770-899548**



**Dean Fielder Plumbing Services**

07595 266 270 / 01304 841224

dean@deanfielderplumbing.co.uk / www.deanfielderplumbing.co.uk

*Friendly and Reliable - no job too small*

*All aspects of plumbing considered*

- 🔹 Bathrooms, taps, showers, pumps
- 🔹 Radiators and valves
- 🔹 Kitchens, sinks, taps, dishwasher and washing machine installation
- 🔹 Water Softeners, instantaneous water heaters
- 🔹 Hot and cold water supplies and storage, immersion heaters
- 🔹 Ball valves, stop cocks, waste pipes, drips, leaks
- 🔹 Outdoor taps
- 🔹 Heating controls/valves
- 🔹 Kitchen and bathroom tiling

<b>ALEXANDER</b> DIGITAL ALARMS AND SATELLITE 01227 463508	
<b>SARAH de ROUEMONT</b> RENOVATION AND DECORATION ALL COMMISSIONS CONSIDERED Tel: 07973 377827	<b>Plastering</b> • Gypsum Plastering • Skimming • External Rendering • Coloured External Rendering • Skiplint Work • Skiplint Work Tel: 07805 495247
<b>JOHN SWAIN</b> Electrician 39 The Street Kingsdon, Canterbury Kent CT4 6JQ Tel: Canterbury (01227) 530542	
<b>Bridge Village Playgroup</b> Tues, Wed, Thurs 9.00 - 12.00 Mon (4-7) & Fri (9-12) 9.00 - 12.00 Fully qualified and very experienced staff (Exceeds OFSTED Report)	
<b>C W LYONS &amp; SON LTD</b> FUNERAL DIRECTORS & MONUMENTAL MASONS 24 Hour Service Tel: 01227 463508 Family Owned. Est 1911 Members of SAIF, NAFD & NAMM Prepaid Funeral Plans Available	

**G. Blackwell BUILDING CONTRACTOR**  
 Extensions, Garages, Roofing, Restoration, Alterations etc.  
  
 Canterbury: 860480

**CLARKS LANDSCAPE SERVICES**  
 Providing a complete landscaping service. Grass cutting, tree surgery, shrub pruning, garden design, water features, garden lighting, etc.  
 SWEETS STUFF  
 Fun cakes for any occasion. Made to order. Why not have something different for your next celebration? These "cakes" are made entirely of sweets.  
 01227 740944  
 07816 426035  
 www.sweetstestuff.co.uk

Daily visits and holiday care for your pet in the comfort of their own home.  
**priority pets UK**  
 For more information please call us 01227 700000 or 077204 20000 (Mobile)  
**LANDSCAPE SERVICES**  
**Trees & Fencing**  
 The Orchard, Marley Lane, Canterbury, CT4 5JH  
 Tel: 01227 800506

**3D Carpet**  
 Carpet Fitters  
 01227 800506

"Logs for Sale"



Family owned and run  
 Convenient parking  
 Committed to quality care  
 Purpose designed modern practice  
 Relaxed atmosphere  
 24 hour emergency service  
 Consultations by appointment  
 Modern purpose designed facility  
 Rob and Rachel McMeeking  
 Chalkpit Farm, Adisham Road,  
 Bekesbourne, Nr. Canterbury Kent  
 CT4 5EU (Opposite Essentially Hops)  
 e-mail : info@bournevets.co.uk  
 Web : www.bournevets.co.uk  
**01227 832322**

**Horses, House & Hounds** Do you need help with any or all of the above? 35yrs equine work experience/BHS qualified Many years of private cleaning Lifelong horse & dog owner Long term happy clients References available Please contact me  
**01304 841489 (Adisham, Bridge)**  
**07862 739670**  
**Sonja.kennett@btinternet.com**



**THE CARPETMAN**  
**TEL:01304 813372**

**MOB:07976 037683**

**David Brazier est, over 25 years**

**Local supplier and fitter of quality flooring THE SCHOOL HOUSE**

**CHOOSE FROM A HUGE RANGE OF CARPETS, VINYLs AND OTHER FLOORING AT BELOW SHOP PRICES INTHE COMFORT OF YOUR OWN HOME**

**WARE  
 ASH**



# R.B.W



## KENT'S WATER FEATURE SPECIALISTS AND POND BUILDING EXPERTS

Garden / Pond Design, Building and Refurbishments  
Pond Cleaning / Maintenance / Maintenance Contracts  
Child Safe Pond Covers  
Filtration Specialists  
Patios - Decking - Fencing - Brickwork - Arbours

**Tel: 07563212858**  
**FREE ESTIMATES and CONSULTATIONS**

[www.ReflectionByWater.com](http://www.ReflectionByWater.com)

We come to you...



**PC & Laptop Repairs. Data Recovery Networking & Maintenance. Repairs & New Systems . Upgrades. Virus Removal/Protection.**  
[info@gingercatcomputers.co.uk](mailto:info@gingercatcomputers.co.uk)  
[www.gingercatcomputers.co.uk](http://www.gingercatcomputers.co.uk)

01227 700730  
07970 458861  
01227 700730



[www.gingercatcomputers.co.uk](http://www.gingercatcomputers.co.uk)



**Bridge Haven** **avantecare**  
**Care Home** care & support  
*'Everyone Matters'*

Bridge Haven care home provides care with compassion for those living with dementia. The home offers care and comfort, but also introduces a new, positive and more engaging stage in the lives of its residents who live there.

Conyngnam Lane, Bridge,  
Canterbury CT4 5JX

[enquiry@avantecare.org.uk](mailto:enquiry@avantecare.org.uk)  
Reception - 01227 831607

[www.avantecare.org.uk](http://www.avantecare.org.uk)



## GARDEN &



## PROPERTY

## MAINTENANCE

Grass and Hedge Cutting  
and General Maintenance

L.J. Dwyer  
07759 929893





**SARAH de ROUGEMONT**

**Family Tree Research over 30 years professional experience Contact Christopher Schofield for a free quotation  
schofield312@btinternet.com 01227 721192**

**UPHOLSTERY, FABRICS AND RENOVATION ALL COMMISSIONS CONSIDERED Tel: 07973 377817 or 01227 455841**



**All locally sourced produce made with love, just for you  
Loose leaf teas - Vibrant coffees - Homemade cakes - Freshly made sandwiches**

**Eat in or take away  
Cakes made to order  
Opening hours**

**Monday to Friday 8am to 4pm  
Saturday 9am to 3pm**

**96 High Street  
Bridge  
CT4 5LB**

**Conservatory cleaning, Fascia and soffit cleaning  
Gutter clearing, Full exterior cleaning  
Domestic cleaners supplied  
References provided  
Est 10 years in Bridge and surrounding villages**

**WINDOW CLEANER  
DARREN SANDERSON**

**RING ME ON 01227 636796  
MOBILE 07789711432**

**ROGERS GARAGE  
AUTOMOBILE ENGINEERS  
OVERHAULS SERVICING & BODY REPAIRS. CLASSIC & VINTAGE CAR RESTORATIONS  
Any make of new or second hand cars supplied  
36 HIGH STREET BRIDGE  
Nr. Canterbury CT4 5JZ  
CANTERBURY 830348**

**Kent Roofing  
Loft Conversions, Tiling  
Flat Roofing, Roofs Cut and Pitched  
UPVC Facia and Guttering  
Roof Windows Fitted  
FREE ESTIMATES  
Phone 01227 861149**



**HEAT**design  
Warming your world!

Roper Close  
Canterbury  
Kent CT2 7EP

**01227 457643**

**heatdesignkent.co.uk**

Heat Design is a family run company with over twenty years experience selling Range Cookers, Wood Burning Stoves, Gas Fires, Fireplaces and Biomass in Kent.

In our Showroom we exhibit an extensive range of products - some of which are live working models - allowing you to experience how a woodstove, fireplace or cooker will complement your home and fit into your life.

We carry out surveys, assist with design and offer practical advice and support on the installation of your chosen product giving you peace of mind from start to finish.

Rayburn centre of excellence

Aga authorised Dealer

**RAYBURN**

**AGA**

**TILIA COTTAGE at Court Lodge Farmhouse** Comfortable self catering cottage in the beautiful village of Bishopsbourne. Sleeps 2 plus 2. For more details visit our website [www.courtlogefarmhouse.co.uk](http://www.courtlogefarmhouse.co.uk) or contact Jenny Coop: 01227 832242 mob: 07846 348509 [jenny.coop@btinternet.com](mailto:jenny.coop@btinternet.com)

**TILIA COTTAGE at Court Lodge Farmhouse**

Comfortable self-catering cottage in the beautiful village of Bishopsbourne.  
Sleeps 2 plus 2.

For more details visit our website  
[www.courtlogefarmhouse.co.uk](http://www.courtlogefarmhouse.co.uk)  
or contact Jenny Coop :

01227 832242 mob: 07846 348509 [jenny.coop@btinternet.com](mailto:jenny.coop@btinternet.com)

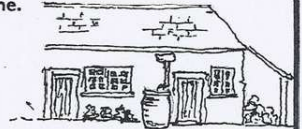

*for the largest choice call*

**BERRYS**

CANTERBURY LTD

*the Premier Letting Agents*

1921

**90**  
years  
2011



**01227 765268**  
[www.berryscantebury.co.uk](http://www.berryscantebury.co.uk)

70 Castle Street Canterbury

<b>CHURCH SERVICES FOR NOVEMBER</b>	<b>St Mary NACKINGTON</b>	<b>St Mary LOWER HARDRES</b>	<b>St Peter BRIDGE</b>	<b>St Mary PATRIBOURNE</b>	<b>St Peter BEKESBOURNE</b>
<b>ALL SAINTS DAY</b> <b>1 November</b> <i>White</i> Isaiah 25:6-9 John 11:32-44	<b>8.00am</b> BCP Holy Communion	<b>11.00am</b> Family Communion	<b>6.00pm</b> All Souls' Evensong <i>(with prayers for our loved ones)</i>	<b>9.30am</b> Sung Eucharist	<b>9.30am</b> Family Service
<b>REMEMBRANCE SUNDAY</b> <b>8 November</b> <i>Red</i> Micah 4:1-5 1 Cor 15:50-end	<b>9.30am</b> Sung Eucharist, <i>followed by wreath laying</i> <b>3.30pm</b> Evensong	<b>3.30pm</b> Evensong at Nackington Church	<b>10.50am</b> Service of Remembrance at Patribourne Church	<b>10.50am</b> Service of Remembrance	<b>8.00am</b> BCP Holy Communion
<b>Second Sunday before Advent</b> <b>15 November</b> <i>Red</i> Daniel 12:1-3 Mark 13:1-8	<i>All welcome to the other services</i>	<b>9.30am</b> Family Service	<b>11.00am</b> Choral Eucharist	<b>8.00am</b> BCP Holy Communion	<b>9.30am</b> Sung Eucharist
<b>CHRIST THE KING</b> <b>22 November</b> <i>Red</i> Rev 1:4b-8 John 18:33-37	<b>9.30am</b> Sung Eucharist	<i>All welcome to the other services</i>	<b>8.00am</b> BCP Holy Communion <b>11.00am</b> Parish Eucharist	<b>9.30am</b> Mattins	<i>All welcome to the other services</i>
<b>ADVENT SUNDAY</b> <b>29 November</b> <i>Purple</i> Jer 33:14-16 Luke 21:25-36	<b>9.30am</b> Advent Benefice Service	<b>9.30am</b> Advent Benefice Service at Nackington	<b>9.30am</b> Advent Benefice Service at Nackington	<b>9.30am</b> Advent Benefice Service at Nackington	<b>9.30am</b> Advent Benefice Service at Nackington

**Every Tuesday at 9.30am-10.00am Benefice Holy Communion at St Peter's Church Bridge.**

**All are warmly welcome to all services in all churches.**



Canon Jonathan LLOYD  
The Vicar  
23 High Street  
Bridge  
CT4 5JZ

[canonjonathanlloyd@gmail.com](mailto:canonjonathanlloyd@gmail.com)  
[Tel: 01227 830250](tel:01227830250)

Dear friends

As the leaves fall and we move into Autumn, we also enter the season of remembering.

On Sunday 1st November at 6.00pm at Bridge Church we will have special time of prayer at Evensong for our loved ones who have died, as we join the Church throughout the world in marking All Souls Day. Please call into the church before that day to write names of those you would like to be remembered in the book on the small altar.

The following Sunday we continue remembering the dead as we gather to mark Remembrance Sunday. This year the Remembrance Sunday Service for the parish will be held at Patricbourne Church and start at 1050am. If you need a lift to get there please let me know, as cars are being organised.

We then, on 29 November, move into the special season of Advent. This is a time of remembering the great foretellers of The Incarnation - the prophets, the patriarchs and matriarchs, John the Baptist, and Mary the mother of Jesus. Advent is also a time of finding space to slow down and get ready for Christmas, without the distractions of the High Street, as challenging as this is.

This All Souls' Day will be a poignant one for me and my family, after the death of my mother Pamela in September. I thank you for your kindness, support and prayers.

Grace and peace, Jonathan



## Dates For Your Diary

### November 2015

01/11	18.00	All Souls' Day Service at Bridge Church
03/11	09.30	Holy Communion at St Peter's, Bridge
	15.00	Holy Communion at Bridge Haven
	19.30	After 8's at Mansfield Court
09/11	19.30	Caring and Sharing
10/11	09.30	Holy Communion at St Peter's, Bridge
	14.30	Holy Communion at Mansfield Court
11/11	10.00	FISH pop in at Bridge Village Hall
	14.00	Social afternoon at John Baker White Hall, Lower Hardres
17/11	09.30	Holy Communion at St Peter's, Bridge
	15.00	Holy Communion at Saxon Lodge
	19.30	After 8's at Mansfield Court
18/11	15.00	Hymns at Bridge Haven
23/11	19.30	Caring and Sharing
24/11	09.30	Holy Communion at St Peter's, Bridge
6/12	15.00	Bourne Consort are returning to St Mary's Patrixbourne with a concert for the Christmas season, followed by refreshments. Contact Pauline Pritchard for tickets.
		PS If you haven't yet tried out our new underpew heating, this is your chance to discover how much warmer the church is nowadays!
7/12	19.30	Mill Centre Management Committee AGM. Plough and Harrow There will be a proposal to change the constitution of the committee to become a Charitable Incorporated Organisation, in line with The Charities Act 2011.

#

Jonathan the Vicar is available every day apart from Fridays

## Lower Hardres News

Just to say a big thank-you to Lindsay and Katie for helping to clean the Church after the plaster incident. We managed to get everything shining again with lots of polish. A great thanks goes to Nackington Church for letting us have two services there.

## Christmas Fair.

Saturday, 21st November, 10-12.30, at John Baker White Hall.

There will be home made cakes, jams and other produce. There will be a raffle, gifts and refreshments. There will also be a bric-a-brac and children's stalls. We also hope to have Father Christmas! All are welcome.

## Christmas Workshop.

Saturday, December 5th 9.30 - noon at John Baker White Hall.

There will be lots of activities for Children, and refreshments for all. If your child is under school age please stay during the workshop. For a place, please ring Julie on 788316 or Margaret on 765598. Please book early.

## Harvest Lunch

A big thank you to all those who helped at the Harvest Lunch. It was a feast and those that came said that they thoroughly enjoyed it.

Lots to eat and lots of laughs.

Sincere thanks to all.

Margaret and Vicki

## MY BIRTHDAY.

Thank you so much for all my celebration cards and my presence at the festivities. I certainly did not expect them but they were so lovely. THANK YOU AGAIN



### **Bridge Flower Arrangers**

A meeting of the flower arrangers for St. Peter's Bridge will be held at The Archways, Conyngham Lane at 2pm on November 26th. This is to arrange the rota for next year and to prepare for Christmas. Anyone who would like to join us please come for a cuppa and cake or phone Viv on 830981

**SALVATION ARMY AND BRIDGE SCHOOL CHOIR CAROL CONCERT** This year it is to be held on Thursday 3rd December 2015 at 7.30pm In Bridge School Hall Entrance £3.00 - pay on the door (school children free) Refreshments will be served after the concert Join us for an evening singing carols - all money raised will go to the Salvation Army Fund

**SENIOR CITIZENS AFTERNOON OF ENTERTAINMENT** We invite all Senior Citizens to an Afternoon of Entertainment On Tuesday 15th December 2015 at 1.30pm - 3.00pm in the School Hall Come along and listen to the children sing their Christmas songs Year 6 will serve refreshments during the afternoon If you would like to come please ring the school office on 830276 We can also arrange local transport if required

**Editor's Note.** Will all contributors please note that the next edition will be the combined December2015/January2016 one. Please may I have all items for this by teatime on Tuesday 17th November. Thanks in anticipation, Laurence Dunderdale.



*You are warmly invited to*  
**Come and Sing Carols**  
*at St Peter's, Bridge*  
*on Sunday, December 20<sup>th</sup>*

and, more particularly, to join us in the **Bridge Choir**, which will be specially augmented as usual for the occasion of the Carol Service.

As in previous years, the choir will be supporting the congregational singing, and also adding another dimension to the familiar Christmas Readings with a varied, but not unfamiliar selection of short carols of their own. The present intention is to perform *Prophets, Teachers, True Recorders* (Chorale, arr. J. S. Bach), *I Saw Three Ships* (Trad., arr. Willcocks), *Lullay, My Little One* (Straßburger Gesangbuch, arr. Reger), *A Manger Carol* (Anthony Hedges), *The Holy Boy* (John Ireland) and *Go, Tell it on the Mountain!* (Trad., arr. Miles).

We are looking for all voices (SATB) from all age groups, and hope to welcome back many old friends as well as gain a few new enthusiasts. Some experience and/or ability to read music is necessary for the harmony parts, but not vital for the top line.

We will again keep rehearsals to a minimum, but for that reason it is crucial that most people can make *both* the main rehearsals as well as the Sunday! The rehearsals will almost certainly be held in Bridge Church as follows:

Wednesday, December 16 <sup>th</sup>	7–8.30 p.m.
Friday, December 18 <sup>th</sup>	7–8.30 p.m.
Sunday, December 20 <sup>th</sup>	3.45–5.30 p.m.

Music will be available in advance and for private study!

If you are able to join us, please let me know as soon as possible on Canterbury 787994 or [mjm@kings-school.co.uk](mailto:mjm@kings-school.co.uk). I can then assess vocal balance and the viability of the programme!

With thanks & best wishes

Martin Miles

### **Fish Scheme (Neighbourly help) News Tel no: 07935 966 030**

The November Coffee Pop-In in Bridge Village Hall on Wednesday November 11th will also be the Scheme's Annual General Meeting. Do come if you can.

A gentle reminder that should you want an excellent L'Arche Christmas pudding please ring Anne Rooke on 830298. Thank you

### **RIDE AND STRIDE**

A big thank you to everyone who sponsored me and helped to raise £220 for St Mary's, Patricbourne and Friends of Kent Churches.

It was a glorious day for a walk, though it was disappointing how many of the city centre churches were unmanned. Thank you as well to our noble band of volunteers who ensured we did better.

Pauline Pritchard (Patricbourne)

A big thank you to Andrew, Fay, Megan and Nesta Maylam for once again doing the church cycle ride. They raised £142.00 to be shared between St. Peters Bekebourne and the Friends of Kent Churches. Thanks also to Gill, Romany, Roger, Joan and Sherene who manned the church and served refreshments. Last but not least a big thank you to all the sponsors for their invaluable support.

Jill Gillanders (Bekebourne)

### **Macmillan Coffee Morning**

Our coffee morning raised £240.00 for this great cause.

Thank you for your support.

Maxine (Woodlands Hair & Beauty).

### **Bridge & District History Society**

The next meeting will be on Thursday November 19th in Bridge Village Hall at 7.30pm.

Richard Eales will give a talk on Magna Carta and its importance to us in Canterbury and Kent.

Members £4.00, non-members £5.00.

Further details from David Gilmour Tel: 832450.

### **CORRECTION.**

As a consequence of the article "V J day Remembered" in last month's edition, may I sincerely apologise to John and readers for 2 errors which were involved.

Firstly John Robbins was never a POW in Burma, or anywhere else, fortunately!

Secondly the Chindit's were an invention of Gen. Wingate, not Gen. Waverly.

I confess to not having checked the original before submitting it to the Editor. Please accept my sincere apologies.

B.W.

### **The Friends of St Peter's Bridge**

Thank you to everyone who has joined the Friends of St Peter's Bridge, and responded to our appeal to help the church raise much needed funds to carry out essential repairs. If you haven't responded yet please do so soon. Applying for grants to help with the work will have more chance of being successful, if we can show that the residents here support the church, by helping to fund the repairs via the Friends organisation. Please join the Friends of St Peter's Church!

You can also help by attending fund raising events organised by the Friends, the first of which will be a Harp concert on the 15th November as advertised in this magazine. Plans are also being drawn up for a concert by the Cathedral Choristers, at the church on February 6th, and more details for this event will be in the next magazine.

If you can help in any way to raise the £90,000 we need, or have any queries about the Friends organisation please contact Stephen Woodley the Chairman on 01227 830954.

### **Poppy Appeal 2015**

This year the Poppy Appeal Fundraising Campaign will run from Thursday October the 22nd to November 11 2015. The main service this year will be at St Mary's Church in Patricbourne on Sunday, November 8th (Remembrance Sunday). There will also be a wreath laying ceremony at St Peter's Church in Bridge on Wednesday 11th November. Timings for both these can be found in, the 'Dates For Your Diary' section, in this magazine.

We need new volunteers for the door-to-door poppy appeal collections this year for Bridge High Street, Bridge Down and other areas. It only takes a few hours of one's time and is actually good fun! Please volunteer if you can.

Last year we raised a record amount for the poppy appeal and we would like to try and do so again!

Please contact Emily Shirley on 07753779074 for more details.

### **Littlebourne & District Royal British Legion**

We can hardly believe that the Poppy Appeal is almost upon us again! We are still looking for people to help us with our house to house collection, so if anybody feels they can spare an hour or two to help please get in touch. We are especially needing collectors for Bekesbourne and Adisham. Please ring either the Poppy Organiser on 01227 728228 or the Secretary on 01227 472023.

Membership subscriptions are now due and we have our Branch AGM on Tuesday, 10th November when we elect Branch Officers for the coming year. Our Christmas meeting will be on Tues 8th December. Both these will be at 8pm at the Recreation Club as usual. Hope to see you there.

### **October 2015 on the Recreation Ground**

This has been another busy month. Thank you to all the volunteers. The adults who braved the damp weather on Saturday 17th October to prune and weed the flower beds round the Pavilion and the children from Bridge and Patricbourne Primary School who had great fun planting Narcissi bulbs along the banks of the Nailbourne on 19th October. Last but not least thank you to the residents who donated appropriate shrubs and plants. It was a good community effort.

Sue Hodges



# ST. PETER'S CHURCH, BRIDGE RESTORATION APPEAL

To aid the appeal, my cousin, the incredible harpist (and  
raconteur)

## DAVID WATKINS

[See his website - [www.davidwatkins.info](http://www.davidwatkins.info)]



will be giving a SOLO CONCERT in the magnificent Regency Ballroom at  
**CHARLTON PARK, BISHOPSBOURNE**  
**SUNDAY, 15 NOVEMBER 2015 at 3pm**  
**TICKETS £20 (inc. refreshments)**

AVAILABLE FROM ME, MICHAEL STEWART, 01227-830344  
OR EVELYN ANDREWS (Churchwarden) 01227-830960  
OR CLIVE MEDHURST (Treasurer) 01227-830762

DONATIONS TO THE APPEAL OF ANY AMOUNT IN ANY CURRENCY  
(Gift-Aided if possible) -WILL BE MOST GRATEFULLY RECEIVED

CHEQUES PAYABLE TO 'PATRIBOURNE WITH BRIDGE PCC'  
and sent to the PCC Treasurer at 1 Park View, Mill Lane, Bridge,  
CT4 5LH

PLEASE HELP TO STOP OUR CHURCH FROM FALLING DOWN

*Patricxbourne with Bridge PCC*



# *Autumn Coffee Morning*

*Bridge Village Hall  
Saturday 14th November  
10 am–12 noon*

**Cake stall, books, puzzles,  
Christmas gifts, cards and  
Decorations.**

**Christmas Hamper raffle**

*Refreshments served.*

*Come and do some early Christmas  
Shopping!*

**Any donations for the stalls that can't be brought to the  
Hall on the day, can be collected, in advance, by calling  
01227 830947 or 01227 830960**

## **Nailbourne Horticultural Society**

Firstly a reminder of our talk by Rosemary Piddock on "**Monet's Garden**" on **Tuesday 3 November**, 7.30 pm in Bridge Village Hall. Everyone is welcome and there will be a small admission charge to include refreshments.

Then, on **Tuesday 1 December**, we have asked **Derek Marsh** to return after many years to entertain us with his **Port and Stilton Presentation** as part of our pre-Christmas Social Evening. On this occasion only and so that our speaker can cater for his presentation, we are asking you to purchase your participation ticket in advance. The charge will be £5 per person (to include a glass of Ruby port and cheese accompanied by festive "nibbles") and tickets are available from our Secretary Brenda Wood (tel 831704), Kathy Walder (830057) or any other member of the Committee.

We hope to see you then.

## **Bridge with Patricxbourne Women's Institute**

The **Annual Meeting** of the Institute when officers and members of the committee are elected for the coming year will be on **Tuesday 17 November** at 7.30 pm in Bridge Village Hall.

### **Bridge Farmers' Market**

#### **Candlelit Christmas Market**

**Thursday 17th December**  
**3.30pm to 6.30pm**  
**Red Lion Inn**

**School choir singing carols at**  
**3.45pm**

**Community carols with Stuart**  
**Field and David Cutting at 6pm**

**All our regular stalls plus many**  
**guest stalls**

**St Mary's Church in**  
**Chartham (CT4 7JW) presents a**  
**Coffee & Cake Concert The**  
**talented Rev Phil Brown (guitar**  
**and voice) with songs and**  
**stories Saturday 21st**  
**November 2015 10.15 am:**  
**Coffee and Cake 11.00 am -**  
**12.00 noon: Concert (Entry £3,**  
**for church funds) Access - Easy**  
**walking from the Chartham**  
**Station or Bus Stop and parking**  
**at the Village Hall opposite the**  
**church**





St Peter's Church Bekesbourne



Invite you to a



# CHRISTMAS BAZAAR



Bekesbourne Village Hall

Saturday

5<sup>th</sup> December, 2015

10.00 am



Stalls  Raffle  Coffee



Proceeds for Bekesbourne Church and Bekesbourne Brownies

### Report 15th Annual Open Exhibition October 2015

This was the most successful exhibition so far with 226 exhibits. Exhibits covering paintings, photographs, sculptures and craftwork from people of all ages living or working in a rural parish within a five mile radius of Bridge were shown. Bridge School contributed two roof hangings and the 1st Bridge Guides submitted a Holiday Collection. The Bridge and Patricbourne WI Craft Group contributed a Quilt. The exhibition favourite was A Stormy Day by ten year old Jenson North. The results can be seen on the web site ([www.artinbridge.org.uk](http://www.artinbridge.org.uk)).

Refreshments were available and visitors were encouraged to sit and talk. On Saturday evening piano music was played by Michael Chandler which added to the enjoyment of the event. There were presentations by Peter Hodges, Secretary of the South Canterbury Decorative and Fine Arts Society, one of this year's sponsors. Gift tokens, generously donated by Cowling and Wilcox, Canterbury were awarded in a non-competitive draw to two artists, one junior under eleven years of age and one senior up to the age of eighteen years. The junior prize was awarded to George Stanley who submitted three pieces of craft work. The senior prize was awarded to Mollie Bryant who submitted two pieces of art work. Grateful thanks are also due to our other exhibition sponsors The Bourne Gallery, Picture Framing Service at Chalkpit Farm. As always the successful weekend was due to the many talented exhibitors and loyal helpers.

Sue Hodges

### The Quiet View

Your Faith Has Healed You, a Retreat Day led by Celia McBride: Saturday, December 5, 2015, 10 am to 4 pm

Celia writes, "These words of Jesus really mean '*Your **desire** to be healed is the key*'. And so the day offers you the opportunity to discover or re-discover that desire within you – to connect with a God who heals, loves and transforms our brokenness and to walk with fellow travellers on the road to wholeness. Using gentle practices such as body prayer, free-flow writing, silence, improvisation and group sharing we will explore what wounds are currently holding us hostage and how, through faith, we may begin to let them go and be transformed. Church and non-church goers equally welcome!"

Celia McBride is a multi-disciplinary artist and spiritual director from Canada currently living in England with the Sisters of the Christian Retreat. She accompanies both groups and individuals of all faiths and practices as she follows her own healing path and lives the spiritual journey. [www.celiamcbride.com](http://www.celiamcbride.com)

Suggested donation £15 – please bring your own lunch, refreshments will be served throughout the day. Book with Lizzie

Please wear sensible shoes as the ground to the yurt is uneven!

Lizzie Hopthrow 146 The Street Kingston - [lizziehopthrow@gmail.com](mailto:lizziehopthrow@gmail.com)

01227 830070 [www.quietview.co.uk](http://www.quietview.co.uk)

## **Abbreviated Minutes of a meeting of Bridge Parish Council**

**Thursday 8 October 2015 in Bridge Village Hall at 7.30p.m.**

(Full version on website [www.bridgevillage.co.uk](http://www.bridgevillage.co.uk) and BPC noticeboards. BPC = Bridge Parish Council; CCC= Canterbury City Council)

### **Recreation Ground**

The annual firework display will take place on the Recreation Ground on 7 November. Security fencing around the children's play area will be fitted and the ladies toilet in the pavilion improved. There will be a logo competition for school children. New signs on the Recreation Ground will carry the new logo.

### **Cantley Development Proposals**

The Chair stated that

The recreation ground lease expires in 2023. The recreation space and all of the buildings and tennis courts on it, including the children's play area, could disappear.

There is great pressure for housing development in Canterbury district.

We would do well to manage this process by agreement with potential developers rather than by allowing less controlled development to take place without any village benefits.

Villagers raised questions about the legal status of the recreation ground and its lease, the environmental impact of the proposed development and its location. Could the recreation ground lease renewal be detached from the housing proposals? Where to site a new village hall? Could the recreation ground be purchased? The status and content of the Draft Neighbourhood Plan were also raised.

CCC does not have a 5 year supply of land as requested by the planning inspector so it will be very difficult to turn down planning requests for new housing.

All of the formal information from Cantley estates is on the village website and villagers' views will be heard through an open surgery meeting on Saturday 7 Nov (2-4) and Saturday 28 Nov (9.30- 11.00) in the village hall. BPC will consider opinions before taking next steps.

### **Green Court**

Kent County Council (KCC) will not dig up the existing tarmac, landscape and maintain the area. Consultation with those who live in the area is needed on suggestions to be formulated by BPC.

### **Illegal parking**

Villagers: send photographs of cars illegally parked to Lacy Dixon of CCC

### **Drainage on the High St during heavy rainfall.**

KCC officials are aware.

### **Mill Centre**

BPC will negotiate and formalise a new lease with no risk to BPC. If funds cannot be raised (and the Mill Centre upgraded as required) then it can be handed back to CCC at any time.

### **High St Safety**

The kerbside has been raised: bus stop needs relocation to prevent cars driving on the pavement. (opposite the pharmacy).

### **Skateboarding event: 28 October 2015: Bridge Recreation Ground**

### **Street lighting:**

Respond to the KCC street lighting questionnaire online (via the KCC website) or by post to KCC.

**Next meeting: Thursday 12 November 2015 7.30: Bridge Village Hall**



## The Reverend Pamela LLOYD (our Vicar's mother)

*The Dean of Canterbury writes...*

Pamela LLOYD, who died on 25th September 2015 under a month short of her 90th birthday, was a pioneer in women's ministry. Her life and her own ministry paved the way for the acceptance of women's ministry today. Speaking in 1978, when the vote for the Ordination of Women had been lost in the General Synod House of Clergy she said: "I have far greater faith in God than in the clergymen of the Synod. I believe that if God wants women to be priests, God will have them as priests. I do not know how it will happen, but I know it will happen."

Pamela Bampton was born on 20th October 1925. Her father was a Civil Engineer, holding the rank of Colonel in the British Army in India but Pamela was born in London and came back to England for her education, enduring long journeys by boat and often staying with other families in holiday time.

The War was the first of three events which radically altered the course of her life. She found herself in the headquarters of the Special Operations Executive (or SOE) with its highly secret business of dropping agents behind enemy lines. The second life-changing event came from the fact that Pamela worshipped at Holy Trinity Brompton where, at the evening service, she came under the influence of Canon Bryan Green and underwent a powerful conversion experience. She wrote of this experience, "I can feel the power and the strength of the Holy Spirit. I have never been so happy and contented in all my life." She informed her parents that she would not be returning to India and she began a journey that was to lead her to being selected for training as a Deaconess. She worked as a medical secretary; then with the Oxford Pastorate; and then as assistant to Ronald Hunt, Vicar of Malvern.

Pamela completed her training at Gilmore House, but at the same time the third life-changing event occurred, which was that she fell in love with Robert LLOYD the Curate at the local parish Church and accepted his proposal of marriage. As she left Gilmore House, she was told that she would never work for the Church of England and must now fulfil her vocation as a wife and mother. Robert was required to compensate the college by paying them a third of a year's stipend.

Pamela achieved much in her life, but being a wife and a mother was one of those achievements. She produced four sons, two of whom are now priests themselves, supported Robert in his ministry and created a home, wherever the family went.

As well as bringing up four sons, Pamela began to develop a ministry of her own, outside the structures of the Church. She trained as a counsellor and for many years worked with the Marriage Guidance Council (now Relate). She developed her skills of listening and her experience of working with broken people from all walks of life. She came to Canterbury Cathedral to work as the Personal Assistant to the manager of the Gift Shop. When he retired the Cathedral wanted to develop its merchandising in one direction and Pamela wanted to go in another. So she moved on and bought Conquest House in Palace Street, which she ran as a very successful gift shop for a number of years. She gave the profits from the business to the Diocese, to be used for the care of clergy.

But the call to ministry never left her. Four times during her life she came into Canterbury Cathedral to be Commissioned or Ordained by four different Archbishops, Ramsey commissioned her as a Parish Worker, Coggan licensed her as a Deaconess, Runcie ordained her as a Deacon and Carey as a Priest. From 1976 to 1985 she worked at All Saints' Canterbury. Her Vicar, David Matthiae, said of her, "I would always give her the most challenging families to visit in the parish, and with no hesitation she would whiz off on her bicycle to see them." She also, at different times, exercised a ministry in some of the local hospitals and at the prison.

Her preaching ministry had begun at the age of 18 and she went on to preach at such places as Downing College Cambridge, Lincoln Theological College and Bedbury Park School, as well as being the first woman to preside regularly at the mid-week Eucharist in Canterbury Cathedral. Her early experience of spirituality and one-to-one counselling gave rise to a lifetime of ministry to individuals, and she helped to lead a number of pilgrimages as well as skilfully leading many different prayer and study groups.

From 1995 almost to the end of her life she was a regular and active member of the congregation of Canterbury Cathedral and she and Robert engendered much love and affection. After Robert's death two years ago Pamela's own health began to fail but she never lost her interest in all that was going on around her or her cheerful courage as she became increasingly less mobile. Happily she lived to see the consecration of women as Bishops and retained a lively memory of every step that it had taken to reach that moment right to the end.

## Bourne Vets Advice

As the temperature starts to drop and the nights draw in, it is time for tortoises to start their hibernation. This can be a traumatic time for tortoise owners as it is a time when they hibernate tortoises.

The first thing to check is that your tortoise is healthy and big enough to hibernate. If your tortoise is less than 3 years old, has a shell length less than 10 cm, is underweight or at all unwell then we would recommend not hibernating it but keeping it awake over winter in a heated vivarium.

It is also important to ensure that your tortoise does not hibernate with undigested food in its stomach as this can make them very poorly. As the temperature drops and the tortoise cools down they will start to slow down and will stop eating. They shouldn't eat for 2-4 weeks before hibernation to ensure their stomachs are fully empty.

During hibernation the most important thing is to try and maintain the tortoise's body temperature between 3 and 7 degrees C and not allow it to fluctuate which is easier said than done!

Tortoises hibernate best in strong plastic boxes with ventilated lids about half filled with soil. The tortoise will bury himself in the soil and this will help keep his temperature constant much more than using straw or paper. They are best kept in brick outbuildings as these stay cool but protected from frost. It's a good idea to use a min-max thermometer underneath the soil in the hibernating box which you can check every couple of weeks.

Tortoises tend to start waking up again about March when the weather becomes milder and at this stage you should move the box to somewhere warmer and allow them to gradually wake up naturally. Once they are awake they should be placed in a bath of luke warm water for about 10 minutes to help them rehydrate as it is dehydration rather than starvation that most affects them as they come out of hibernation.

Our other big concern at Bourne Veterinary Practice at this time of year is that fireworks season is underway and many pets get very frightened by the unusual loud noises and bright lights. We can help with various techniques to ensure your pet is better equipped to cope when the scary noises start. Ask us at reception or call us on **01227 832322** for more details and we can discuss the options with you as we know this can be a stressful time for many pets and their owners.



## News from The Fifth Trust at Elham Valley Vineyard

We have had a very busy few months over the Summer, with our students and staff attending several local events promoting the Charity and selling items made in our various Craft sessions. On May 23rd we spent the day in Whitefriars Shopping Centre, we gave out hot drinks and home made cup cakes in return for donations from shoppers. This resulted in £900 for the Trust and we also sold plants, pottery etc – we actually provided the flowers and hanging baskets which decorate Whitefriars for Canterbury City Council and we are very proud of this.

Three members of staff got their pictures in the Folkestone Herald in June, when they ran a stall at the Elham Food Fair which was opened by Pam Ferrers of “Darling Buds of May”. The event was very well attended, we even saw Kaddy Lee Preston the BBC Weather Girl and her family!

Students and staff attended a day out at Godmersham Park recently where they were treated to lunch, they did a Treasure Hunt and played Cricket and generally had a very good time and on September 6th some of them went over to Tenterden where they did well in an “It’s a Knockout” competition.

We have just taken delivery of two really nice sparkling wines just ready for the Christmas Market, they will be available in our Café. We also have a dry white and a blush rose available. These are the results of our re-planting in 2011 with different grape types and enabling us to offer a wider range of English wines – one of which is to be entered into an award – wish us luck!

We are looking for “Fifth Trust Friends” to support our Charity, please contact our main office on 01227 832022 to get a form, you can also ask for a copy of our latest Newsletter “Grapevine” which we publish 4 times a year. This gives more details on our activities. You can also take a look at our website:- [www.thefifthtrust.co.uk](http://www.thefifthtrust.co.uk)

This year our Annual Craft Fair is on 5th December from 11 a.m. in our Garden Centre with cakes, pottery, woodwork, cards and gifts all made in our work centres, do come along as it is the main fund raising event in our Calendar, there will be festive food, music and fun for all.

Thank you for all the support you continue to give us, we appreciate it and so do the students.



*Charlton Park*

KINGHAMFORD FOUNDATION LTD

**Sunday 8 Nov 3.30pm: Talk by John Hedgeley**

*“The Water’s Edge”* illustrated talk on the varied Kent coast Tks £17.50 inc. Full tea

**Sunday 15 Nov 3pm: David Watkins Solo Harp Recital**

*In aid of Bridge Church appeal.* Tks £20 inc. Refreshments. Book on: 01227 830344

**Sunday 22 Nov 3.30pm: “A Musical Celebration”- Friends of Faith Whiteley**

*In aid of East Kent Relate.* Violinists & violists from 6-18. Tks £10 & £8

Please see website for further events & details [www.charlton-park.org](http://www.charlton-park.org)

01227 831355 [info@charlton-park.org](mailto:info@charlton-park.org) CT4 5JA



NAILBOURNE HORTICULTURAL SOCIETY

# Port and Stilton Presentation



## & Social Evening

with

Derek March

Tuesday 1 Dec

7.30 pm

Bridge Village Hall

Tickets £5 in advance

from Brenda Wood (831704) Kathy Walder (830057)

Christmas Raffle

All welcome



## **Friends of St Peter's Bridge BEER AND CAROLS**

*THE RED LION  
BRIDGE HIGH STREET*

**Thursday 17<sup>th</sup> December 6.00pm – 7.15pm**



Singing will be led by:



**Dave Cutting  
(Piano/keyboard)**

**Stuart Field  
(Violin)**



Come along, bring all the family and join in –  
singing will start outside at 6pm and move inside  
at 6.30pm



**TICKETS IN ADVANCE FROM THE SCHOOL**  
**FAMILY (2 ADULTS & 2 CHILDREN) £12**  
**ADULT £6**  
**CHILD (AGE 4-16) £3**  
**TICKETS ON THE GATE:**  
**FAMILY £20**  
**ADULT £8**  
**CHILD £4**  
**LOCALLY SOURCED HOT FOOD & REFRESHMENTS**  
**ON THE NIGHT**  
**NO ACCESS THROUGH THE FIELD VIA THE PATRICKS**  
**TICKETS ONLY VIA THE**  
**RIVERSIDE CLOSE ENTRANCE.**  
**PAYING ON THE NIGHT VIA THE PATRICKS**

**Bridge Fireworks  
and Bonfire**

**Saturday 7th November**  
**Bridge Recreation Ground**  
**Gates open at 5.30pm**

supported by  
**Charles  
Bainbridge  
Estate Agents**

## **JW & LJ BRASIER LTD**

Unit 11 Partridge Drive  
Bridge

CANTERBURY CT4 5BF

(01227) 831928

Servicing & MOT's

Welding

Full Diesel & Petrol Diagnostic  
Cars collected and returned locally



**ly/Podiatry**

**ate**

**y www.bestfeet.co.uk**

**David Orchard**

**86 High Street**

**Wingham**

**(01227) 451317**

**FAMILY BUTCHER**

# **LAURIE WAKEHAM**

**BRIDGE : Tel: Canterbury 830220**

**PRIME LOCAL ENGLISH MEAT : HOME-MADE SAUSAGES**

**FRESH POULTRY : COOKED MEATS**

**MEAT FOR FREEZERS**

**www.family-butcher.co.uk**

**BARKING BEAUTES DOG AND CAT GROOMING FULLY  
CERTIFIED CITY & GUILDS DOG AND CAT GROOMING  
SALON**

**Qualified City & Guilds to instruct on Dog Grooming. Full pet grooming service with gentle one 2 one care in purpose built, superbly equipped grooming salon. Services include: Bathing, Drying, de-matting, and high standard of styling on your dog or cat. Clipping, Scissoring and Hand strip services. - Grooming Maintenance Plans Bath and Dry your own dog (Dog Walker's Groom) Tables and Bathing facilities to accommodate large breeds and dogs with arthritis, weak hips etc. The Old Stables, Highland Court Farm Bridge CT4 5HW Telephone 07866 463660 or 01227**



**050166 All dogs speak to those who know how to listen**

## **CS SATELLITE TV SERVICE**

**CHRIS SHEATHER**

**5. WHITELOCKS CLOSE, KINGSTON,**

**Nr. CANTERBURY, KENT. CT46JG.**

**01227830179**

**SUPPLY. INSTALL. REPAIRS. DIY ADVICE**





**D.M.B. Plastering All aspects undertaken Interior. Exterior. Plastering. Rendering. Coving. Ceiling. Walls. Floors. Finest quality assured. CSCS Certified. Over 28 years experience. Free estimates. Reliable service. Fully insured. Call David on 07818 607209**



## **ELITE BLINDS AND SHUTTERS**

*Made to Measure Quality Window Blinds and Shutters  
For your home, conservatory, office, school, hotel and more...  
Call David or Katie on 01227 714716  
[info@elite-blinds.com](mailto:info@elite-blinds.com)*

[www.elite-blinds.co.uk](http://www.elite-blinds.co.uk)

**FREE ESTIMATES. NO OBLIGATIONS**

**RENOVATIONS KITCHEN & BATHROOM  
PLASTERING CARPENTRY  
DECORATING AND MORE**

**ALL WORK GUARANTEED & FULLY INSURED**



tel **07595361856**

web [www.ivobuildings.co.uk](http://www.ivobuildings.co.uk)

mail [ivobuildings@gmail.com](mailto:ivobuildings@gmail.com)



Est 1988

**Domestic Cleaning Services**

Tel: 01227 277033  
[www.supermaids.co.uk](http://www.supermaids.co.uk)  
Email: [info@supermaids.co.uk](mailto:info@supermaids.co.uk)

### **PIANO TUNING**

**Guitar Maker & Repairer of all fretted and bowed instruments.**

Email: [killynonis@hotmail.co.uk](mailto:killynonis@hotmail.co.uk)

Website:

[www.killynonisguitars.co.uk](http://www.killynonisguitars.co.uk)

**01227 830846**

**07835**

**215043**

# AcklandWebb

Chartered Certified Accountants and business advisers

- Local family business
- Friendly & professional service
- Specialists in small to medium-sized businesses & start ups
- Full range of accountancy and tax services
- Testimonials & references available
- No cost/no obligation initial meeting

Contact: David Muggridge

Tel: 01227 811745

Email: [enquiries@acklandwebb.co.uk](mailto:enquiries@acklandwebb.co.uk)

Web: [www.acklandwebb.co.uk](http://www.acklandwebb.co.uk)



T 01227 832610 M 07534 288864

E [info@bournetogarden.com](mailto:info@bournetogarden.com)

**g** Bourne  
to  
Garden

Gardening services including:

- Fencing
- Landscaping
- Regular contracts
- Turfing
- Garden clearances
- Lawn treatment
- Seasoned logs
- Weed control
- Hedge cutting
- Mowing
- Tree surgery

Fully qualified and insured

[www.bournetogarden.com](http://www.bournetogarden.com)



Environment  
Agency



## SAXON LODGE RESIDENTIAL HOME LTD

30 WESTERN AVENUE, BRIDGE, KENT CT4 5LT

Family run home. established for 23 years, recently extended to accommodate 23 residents with 12 ensuite rooms.

We cater for permanent, respite, holiday stays, rehabilitation and day care.

For further information contact Noida Canonce (Manager) on

01227 831737 or [info@saxonlodge.co.uk](mailto:info@saxonlodge.co.uk)

**BEKESBOURNE STABLES** Liveries, hacking and lessons for all ages and abilities Pony rides and parties Horses taken for schooling Horses hired out for hunting We are a fully licensed and insured establishment with many year of experience. Situated in walking distance from Bekesbourne Station, CT4 5EX For info or to book call 01227 830910 or 07764776057

## BRIDGE DENTAL PRACTICE

Mr G Hamill  
Mr M Southon  
Mrs K Leadbetter  
Mrs V Wright

### Family Dental Care Available

Weekdays 8.45 - 1.00 & 2.00 - 5.30  
Tues & Thurs 'til 8.00pm  
Saturdays 9.00 - 1.00

Independent, Full Private, Denplan, & NHS for Children and exempt Adults

**78 High Street, Bridge**  
**Tel: 01227 831110**

**BRIDGE HEALTH CENTRE**  
Permanent Clinical Hair Removal  
Many other skin blemishes treatable 01304 380249  
Jacqueline Tall MBIE CRPE (Fellow) BAE  
**GIRL FRIDAY** Mature, multi-skilled retired registered care manager and former experienced

~~secretary willing to undertake one to-one personal care, secretarial/administrative duties, including form filling, housework, laundry, shopping, cooking, companionship, driving to appointments. Other duties by discussion, tailor made to suit your needs. Hardworking, police checked, excellent references, fully insured. Car owner/driver. Reasonable rates. For further information and~~  
~~informal chat please telephone~~

Rosie on 07902 911035 or email girlfridayeastkent@yahoo.co.uk

**Seasoned Logs & Chestnut poles for sale**

**Ring for details 01227 832268 or 07967 499660**



*Charlton Park*

KINGHAMFORD FOUNDATION LTD

**Celebrations, Theatre & Classes**  
~ Pilates, Yoga, Ballroom Dancing & Salsa, Nordic Walking, Nu-line Dance, Singing, Work-Out, Piano, Squash, Tennis. Swimming, Croquet & Cricket (summer) Details of Venue Hire, Events & Classes: [www.charlton-park.org](http://www.charlton-park.org) 01227 831355  
[info@charlton-park.org](mailto:info@charlton-park.org)



WE  
LA  
MA

BUT NOT LIMITED TO: MOWING  
LANDSCAPING HEDGE CUTTING  
TURFING GARDENING FENCING  
DECKING COMPETITIVE RATES  
PLEASE RING OR EMAIL RYAN  
MEADOWS FOR DETAILS T:  
07850115270 E:  
ryan.meadows88@yahoo.co.uk



# G. Blackwell BUILDING CONTRACTOR

Extensions, Garages  
Roofing  
Restoration  
Alterations etc.

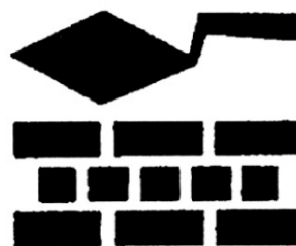

**Canterbury: 860480**



**Respiratory  
Rehab**

Bringing health home

Community respiratory physiotherapy, general  
rehabilitation to East Kent T: 07904482097 E:  
ab.co.uk W: [www.respiratoryrehab.co.uk](http://www.respiratoryrehab.co.uk) Kris  
Physiotherapist. MSc Physiotherapy, BSc (Hons),

**Learn To Dance With Jacqui and  
Jeff Ballroom, Latin American and  
Salsa At Bridge Village hall Friday  
evenings Improvers 7-30 till 8-  
30pm beginners 8-30 till 9-  
30pm £5.00 per person Contact  
07968967057 or daytime 01303  
250655**



**YOGA**

**With Sue**

- *Weds mornings* at Quiet View,  
Kingston. - *Thursday evenings*  
at Charlton Park. - *Friday  
mornings* at Broome Park.  
01227 831455  
[suehyoga@gmail.com](mailto:suehyoga@gmail.com)



| All aspects of Tree Work

| Hedge Cutting

| Garden / Site Clearances

Call Tony on Tel/Fax: 01227  
478604

Mob: 07708 537683

[www.hartleetreetsurgery.com](http://www.hartleetreetsurgery.com)

Email: [tonyhartlee@tiscali.co.uk](mailto:tonyhartlee@tiscali.co.uk)

NPTC Certificates - Fully insured

54 St Gregory's Road, Canterbury, Kent  
CT1 1NU

## **S & W ASPHALT**

FLAT ROOFING SPECIALISTS

16 BROOKLANDS CLOSE  
FORDWICH  
CANTERBURY  
KENT CT2 0BT

Tel: 01227 731576 office  
Mobile: 0795 0299346

## **Bay Tree Accountancy**

[www.baytreeaccountancy.co.uk](http://www.baytreeaccountancy.co.uk)



Bookkeeping  
Management Accounts  
Payroll  
Tax Returns  
VAT Returns

**Sue Leitch** -  
Chartered Accountant - FCA MAAT  
Tel: 01227 709741  
Email: [sue@baytreeaccountancy.co.uk](mailto:sue@baytreeaccountancy.co.uk)

Funnell  
Electrical

**Testing and  
inspection New  
installations Rewires  
Fault finding For a  
Professional Reliable  
Service Contact  
Tony Tel: 01227  
721309 Mob:07916  
386081 10, Rose  
Acre Road,  
Littlebourne, CT3 1SY**



# WOODLANDS

hair . beauty . holistic therapies

Ladies & Gents Hairdressing Hot Stone Massage Spray Tanning  
Manicure & Pedicures Facials Pregnancy Massage Acupuncture  
Waxing For more details please visit our website We look forward to  
welcoming you to Woodlands very soon! 26a High Street, Bridge,  
Canterbury, Kent, CT4 5JZ 01227 830120 [www.woodlands-bridge.co.uk](http://www.woodlands-bridge.co.uk)

Wilco Plumbing & Heating Central Heating Installations & Repairs Gas &  
Oil Boiler repairs & replacements 5 Year Guarantee on Worcester Bosch  
Boilers. Local Experienced Engineer. All Plumbing & Heating Repairs  
24/7 Emergency Service, Over 30 Years experience Registered with the  
Institute of Plumbing Gas Safe Registered, OFTEC Registered KCC  
Trading Standards Approved 01303 862173 07860 452640  
[paul@wilcoplumbing.co.uk](mailto:paul@wilcoplumbing.co.uk) [www.wilcoplumbing.co.uk](http://www.wilcoplumbing.co.uk)

## Court Lodge Farmhouse Bed & Breakfast

Comfortable accommodation  
In beautiful village of  
Bishopsbourne.

For further details contact:

Jenny Coop  
01227 832242

[jenny.coop@btinternet.com](mailto:jenny.coop@btinternet.com)

### Court Lodge Farmhouse

Bed & Breakfast

Comfortable accommodation  
in the beautiful village of  
Bishopsbourne.

For further details contact:

Jenny Coop  
01227 832242

[jenny.coop@btinternet.com](mailto:jenny.coop@btinternet.com)



[www.courtlodgefarmhouse.co.uk](http://www.courtlodgefarmhouse.co.uk)

[www.courtlodgefarmhouse.co.uk](http://www.courtlodgefarmhouse.co.uk)



**People of the Bridge Group of Churches**

**The Vicar:**

Vicarage, 23 High Street,

Bridge, CT4 5JZ [canonjonathanlloyd@gmail.com](mailto:canonjonathanlloyd@gmail.com)

Canon Jonathan LLOYD, The

01227-830250

(also Vicar of Lower Hardres & Nackington)

**Reader:**

01227-765598

Mrs Margaret Clarke

**Administrator:**

[lamcinally@googlemail.com](mailto:lamcinally@googlemail.com)

Mrs Lindsay McInally

**Authorised Lay Ministers:** Mrs Beverly Latham

01227-830365

Mrs Pat Kusel

01227-830272

[patkusel@gmail.com](mailto:patkusel@gmail.com)

**St Mary's Patrixbourne with St Peter's Bridge**

**Churchwardens:**

01227-830947

Dr Andrea Nicholson

Pritchard

01227-830685

Mrs Pauline

Dunderdale

01227-830668

Mr Laurence

Andrews

01227-830960

Mrs Evelyn

**Secretary:**

01227-831956

Mr Alan Barber

**PCC**

**PCC Treasurer:**

01227-830762

Mr Clive Medhurst

**Gift Aid Officer:**

01227-830762

Mrs Ann Medhurst

**Christian Aid:**

01227-831956

Mrs Jean Barber

**Bridge Organist:**

Mr Martin Miles

**Bridge Assistant Organist:**

831956

Mrs Jean Barber

01227-

**Patrixbourne Organist:**

01227-830631

Mr John Harris

**St Peter's Bekesbourne**

**Churchwarden:**

01227-830894

Mrs Jill Gillanders

**PCC Secretary:**

01227-830319

Mrs Nicky Fry

**PCC Treasurer:**

01227-830328

Mrs Zan Clifford

**Organist:**

01227-830631

Mr John Harris

**Tower Captain:**

01227-832134

Mrs Gill Moon

# On the Nail

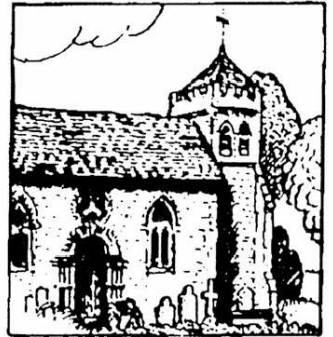

Bekesbourne



Patricbourne



Bridge

A magazine for the  
villages along the  
Nailbourne

Dec 2015 Jan 2016 50p

# **pull**

**PLUMBING SERVICES &  
PROPERTY MAINTENANCE**

**FULL RANGE OF DOMESTIC  
PLUMBING SERVICES  
BATHROOMS/TILING  
INTERIOR/EXTERIOR  
DECORATING  
LANDLORDS WORK  
TOTAL REFURBISHMENTS  
CARPENTRY  
GENERAL MAINTENANCE  
REFERENCES AVAILABLE/  
FULLY INSURED  
PLEASE CALL JEFF PULL  
01227 831012  
07739 416114**

## **B&C Roofing**

All your roofing needs  
No job too small  
Fully insured.

Local, friendly, reliable service  
**FREE QUOTATIONS**  
Call Ben 01227 363366  
07949973176

### **SCOTT'S French Polishing**

Antique restoration  
Modern finishes  
Ercol, G-plan, Yew, Mahogany, Oak etc  
Table tops - All furniture repairs  
*A careful and professional service, established 1960*  
Call Steve Scott for a free quotation 07715 639302  
[www.frenchpolisherkent.co.uk](http://www.frenchpolisherkent.co.uk)

Antique restoration Modern finishes  
Ercol, G-plan, Yew, Mahogany, Oak  
etc Table tops . All furniture repairs  
A careful and professional service  
established 1960 Call Steve Scott  
for free quotation 07715 639302

[www.frenchpolisherkent.co.uk](http://www.frenchpolisherkent.co.uk)

## **3... 2... 1... LAUNCH**

We help lift your ideas off the ground

design | web | print



**HAYWARD  
DESIGN & PRINT**

3-4 Builders Square, Littlebourne, Canterbury, Kent CT3 1XU  
T. 01227 721 864 W. [hayward-design.co.uk](http://hayward-design.co.uk)

## **Paws&Tiaras**

Professional one to one  
Dog and Cat grooming  
*by groomers who care*

07828256817 OR 01227 700730

[www.pawsandtiaras.co.uk](http://www.pawsandtiaras.co.uk)

Our Grooming room is based in Canterbury  
Mobile grooming available  
Please call to discuss



## **Paws&Tiaras**

Professional one to one  
Dog and Cat grooming  
*by groomers who care*

07828256817 OR 01227 700730

[www.pawsandtiaras.co.uk](http://www.pawsandtiaras.co.uk)

Our Grooming room is based in Canterbury  
Mobile grooming available  
Please call to discuss





Country Florist  
Country Flowers

for every occasion

essentiallyhops

email [shop@essentiallyhops.co.uk](mailto:shop@essentiallyhops.co.uk)

tel 01227 830666



[www.essentiallyhops.co.uk](http://www.essentiallyhops.co.uk)

Chalkpit Farm Rural Shopping, Bekesbourne, Canterbury CT4 5EU



[colebrooksturrock.com](http://colebrooksturrock.com)



88 High Street, Bridge, Kent, CT4 5LB

01227 831999

[bridge@colebrooksturrock.com](mailto:bridge@colebrooksturrock.com)

The village and rural property experts with  
specialist knowledge of your area.

No obligation consultations on all  
aspects of sales and lettings.

[colebrooksturrock.com](http://colebrooksturrock.com)



**nicholas james**

**Cutting and styling hair**

**hair limited**

**in a relaxed and friendly environment with easy  
free parking outside the door**

**BED HEAD**

**PAUL MITCHELL**

**TIGI**

**tel: 01227 830565**

**4 western ave, bridge, canterbury, kent, ct4 5ls.**

**NEED A VAN?  
THEN I'M YOUR MAN**

For all light removals, furniture, and domestic items including house clearances.  
Safely transporting antique furniture a speciality.  
\* Avoid expensive pick-ups and drop-offs  
\* Remove, dispose or recycle all household items including electrical appliances  
\* Based in Barham  
\* Reasonable and fair rates  
\* Free estimates and quotations

**CALL CHRISTIAN ON:**  
**01227 831639** **07771**  
**728080**

Email: [stablegate@hotmail.co.uk](mailto:stablegate@hotmail.co.uk)

**Bridge Village Playgroup**

A traditional Playgroup in the heart of Bridge Village.  
A caring, nurturing safe environment for your child to grow & gain independence.  
Limited spaces available.  
Mon & Tues 9.00am - 3.30pm  
Wed, Thurs & Fri 9.00am - 12.00pm  
Contact Mary / Jane 07790 096 325

**SWEETS STUFF**

Fun Cakes for any occasion  
Made to order

Why not have something different for your next celebration.

These 'cakes' are made entirely of sweets

01227 740944  
07816 426035

[www.sweetsstuff.co.uk](http://www.sweetsstuff.co.uk)

We clean your oven...

*...so you don't have to!*



We clean your oven...so you don't have to

Call David Bayliss on:

**01303 488237**

[www.ovenwizards.com](http://www.ovenwizards.com)



Have you made your Will? If you don't have a plan for what happens to your estate... The Government has!

Make a Will now and be sure your family's future is secure For a friendly local and affordable Will Writing

Service: Call Martin Isaac 01304 812077 for details

Powers of Attorney also arranged Home appointments

available



Affiliated to the Society of Will Writers. Agent of Aegis Wealth Ltd

[www.aegiswealth.co.uk](http://www.aegiswealth.co.uk)

<p><b>ALEXANDER</b> DIGITAL RECORDS AND DATA 01227 832229</p>	
<p><b>SARAH de ROUEMONT</b> RESNOUVATION AND UPHOLSTERY ALL COMMISSIONS CONSIDERED Tel: 07003 37887</p>	<p><b>Plastering</b> City &amp; Suburbs - Interior Plastering - Ceiling Fibred - Exterior Rendering - Painting: Interior &amp; Exterior Chris Reeves 5 Green Court Bridge, Canterbury, Kent CT4 6LZ 07800 695247</p>
<p><b>JOHN SWAIN</b> Electrician 39 The Sibel Kingsdon Canterbury, Kent CT4 6JG Tel: Canterbury (01227) 830842</p>	
<p><b>Bridge Village Playgroup</b> Tues, Wed, Thurs, Fri Mon 9.00 - 12.00 Tue 9.00 - 12.00 Wed 9.00 - 12.00 Thu 9.00 - 12.00 Tel: 07790 096 325 Fully qualified and newly qualified staff Excellent OFSTED Report</p>	
<p><b>C W LYONS &amp; SON LTD</b> FUNERAL DIRECTORS &amp; MONUMENTAL MASONS 70 Military Road, Canterbury 24 Hour Service Tel: 01227 463508 Family Owned, Est 1911 Members of SAIF, NAFD &amp; NAIMM Prepared Funeral Plans Available</p>	

**YOGA CLASSES @ POLO FARM**  
with Cheryl Rivers  
**FIRST LESSON FREE**

Monday 1.30-3.00pm Tuesday 7.00-8.30pm  
Wednesday 5.00-6.30pm Thursday 10.00-11.30am

Please contact Cheryl Rivers on  
**01227 457707**

[www.yogawithcheryl.org](http://www.yogawithcheryl.org)



# **C W LYONS & SON LTD**

## **FUNERAL DIRECTORS & MONUMENTAL MASONS**

70 Military Road, Canterbury  
**24 Hour Service Tel: 01227 463508**

Family Owned. Est 1911

Members of SAIF, NAFD & NAMM  
 Prepaid Funeral Plans Available

**THE CITY SWEEP CHIMNEY**  
 SWEEP Brush and Vacuum All  
 Chimneys, Boilers & Stoves Swept  
 Woodburning Stoves & Fireplaces  
 Fitted Chimneys Lined, Certificates  
 Issued HETAS & NACS registered,  
 fully insured Member of the National  
 Association of Chimney Sweeps Tel:  
 01227 450888 Mob: 07813 716654

## **LANDCARE**

NPTC  
CERTIFICATED



### Trees & Fencing

Removal~Pruning~Shaping~Reductions  
 Hedges~Planting~Domestic & Field Fencing  
 Turfing~Decking~Hard Landscaping

Based in Littlebourne

email sapeople@me.com web site www.treesurgeoncanterbury.com

Free Quotes  
Fully Insured

Shaun Bishop 07740-949836 Thomas Bishop 07770-899548



### **Dean Fielder Plumbing Services**

**07595 266 270 / 01304 841224**

dean@deanfielderplumbing.co.uk / www.deanfielderplumbing.co.uk

***Friendly and Reliable - no job too small***

***All aspects of plumbing considered***

- 💧 Bathrooms, taps, showers, pumps
- 💧 Radiators and valves
- 💧 Kitchens, sinks, taps, dishwasher and washing machine installation
- 💧 Water Softeners, instantaneous water heaters
- 💧 Hot and cold water supplies and storage, immersion heaters
- 💧 Ball valves, stop cocks, waste pipes, drips, leaks
- 💧 Outdoor taps
- 💧 Heating controls/valves
- 💧 Kitchen and bathroom tiling

<b>ALEXANDER</b> <small>DIGITAL ALARMS AND SATELLITE</small> 01227 463508	
<b>SARAH de ROUEMONT</b> RENOVATION AND DECORATION ALL COMMISSIONS CONSIDERED Tel: 07973 377957	<b>Plastering</b> • Gypsum Plastering • Skimming • External Rendering & Exposed Aggregate • Coloured Coats • Skim Coat • K&M CT4 850 07805 495247
<b>JOHN SWAIN</b> Electrician 39 The Street Kingsdon, Canterbury Kent CT4 6JQ Tel: Canterbury (01227) 530542	
<b>Bridge Village Playgroup</b> Tues, Wed, Thurs Mon 10.30 - 12.00 - 12.00 - 12.00 Fully qualified and very experienced staff (Exceeds OFSTED Report)	
<b>C W LYONS &amp; SON LTD</b> FUNERAL DIRECTORS & MONUMENTAL MASONS 70 Military Road, Canterbury 24 Hour Service Tel: 01227 463508 Family Owned. Est 1911 Members of SAIF, NAFD & NAMM Prepaid Funeral Plans Available	



<p><b>G. Blackwell BUILDING CONTRACTOR</b> Extensions, Garages, Roofing, Restoration, Alterations etc. <b>Canterbury: 860480</b></p>	<p>Daily visits and holiday care for your pet in the comfort of their own home <b>priority pets</b> For more information please call on 01227 732285 or 07729 2020 (0-24hrs) <b>LANDSCAPE SERVICES</b> <b>Trees &amp; Fencing</b> Telephone: Steve 01227 732285 Mobile: 07745 84824</p>
<p><b>CLARKS LANDSCAPE SERVICES</b> PRIVATE AND COMMERCIAL LANDSCAPING Mowing and maintenance, tree surgery, grass cutting, garden design, garden furniture, garden lighting, garden ponds, etc. <b>SWEETS STUFF</b> Fun Cakes for any occasion Made to order "Why not have something different for your next event?" These "cakes" are made entirely of sweets 01227 740264 07816 426035 www.sweetstuff.co.uk</p>	<p><b>3 33 CARPETMAN</b> The Carpet Man Kington CT14 6JH Tel: 01227 830536</p>

"Logs for Sale"



Family owned and run  
Convenient parking  
Committed to quality care  
Purpose designed modern practice  
Relaxed atmosphere  
24 hour emergency service  
Consultations by appointment  
Modern purpose designed facility  
Rob and Rachel McMeeking  
Chalkpit Farm, Adisham Road,  
Bekesbourne, Nr. Canterbury Kent  
CT4 5EU (Opposite Essentially  
Hops)  
e-mail : [info@bournevets.co.uk](mailto:info@bournevets.co.uk)  
Web : [www.bournevets.co.uk](http://www.bournevets.co.uk)  
**01227 832322**

Horses, House & Hounds Do you need help with any or all of the above? 35yrs equine work experience/BHS qualified Many years of private cleaning Lifelong horse & dog owner Long term happy clients References available Please contact me 01304 841489 (Adisham, Bridge) 07862 739670 [Sonja.kennett@btinternet.com](mailto:Sonja.kennett@btinternet.com)



TEL:01304 813372

THE CARPETMAN

MOB:07976 037683

David Brazier est, over 25 years

Local supplier and fitter of quality flooring  
THE SCHOOL HOUSE

CHOOSE FROM A HUGE RANGE OF  
CARPETS, VINYLs AND OTHER  
FLOORING AT BELOW SHOP PRICES

WARE

INTHE COMFORT OF YOUR OWN

ASH

# HOME



# R.B.W



## KENT'S WATER FEATURE SPECIALISTS AND POND BUILDING EXPERTS

Garden / Pond Design, Building and Refurbishments  
Pond Cleaning / Maintenance / Maintenance Contracts  
Child Safe Pond Covers  
Filtration Specialists  
Patios - Decking - Fencing - Brickwork - Arbours

**Tel: 07563212858**  
**FREE ESTIMATES and**  
**CONSULTATIONS**

[www.ReflectionByWater.com](http://www.ReflectionByWater.com)

We come to you...



PC & Laptop Repairs. Data Recovery Networking & Maintenance. Repairs & New Systems . Upgrades. Virus Removal/Protection.

info@gingercatcomputersolutions.co.uk  
01227 700730  
07970 455861  
www.gingercatcomputersolutions.co.uk  
01227 700730



[www.gingercatcomputersolutions.co.uk](http://www.gingercatcomputersolutions.co.uk)



## Bridge Haven **avante** Care Home care & support *'Everyone Matters'*

Bridge Haven care home provides care with compassion for those living with dementia. The home offers care and comfort, but also introduces a new, positive and more engaging stage in the lives of its residents who live there.

Conyngnam Lane, Bridge,  
Canterbury CT4 5JX

enquiry@avantecare.org.uk  
Reception - 01227 831607

[www.avantecare.org.uk](http://www.avantecare.org.uk)



## GARDEN &

[www.gingercatcomputersolutions.co.uk](http://www.gingercatcomputersolutions.co.uk)



## PROPERTY

## MAINTENANCE

Grass and Hedge Cutting  
and General Maintenance

L.J. Dwyer  
07759 929893



SARAH de ROUGEMONT

UPHOLSTERY, FABRICS AND  
RENOVATION ALL  
COMMISSIONS CONSIDERED

Tel: 07973 377817 or 01227

455841

## Family Tree Research

over 30 years professional experience

Contact Christopher Schofield for a free quotation

[schofield312@btinternet.com](mailto:schofield312@btinternet.com)

01227 721192

## Florries T E A S H O P

All locally sourced produce made with love, just for you

Loose leaf teas - Vibrant coffees - Homemade cakes - Freshly made

sandwiches

Eat in or take away

Cakes made to order

96 High Street

Bridge

CT4 5LB

Conservatory cleaning, Fascia  
and soffit cleaning

Gutter clearing, Full exterior  
cleaning

Domestic cleaners supplied

References provided

Est 10 years in Bridge and  
surrounding villages

Opening hours  
Monday to Friday 8am to 4pm  
Saturday 9am to 3pm

## WINDOW CLEANER

**DARREN SANDERSON**

RING ME ON 01227 636796

MOBILE 07789711432

## ROGERS GARAGE

AUTOMOBILE ENGINEERS  
OVERHAULS SERVICING & BODY  
REPAIRS. CLASSIC & VINTAGE CAR  
RESTORATIONS

Any make of new or second hand  
cars supplied

36 HIGH STREET BRIDGE  
Nr. Canterbury CT4 5JZ  
CANTERBURY 830348

## Kent Roofing

Loft Conversions, Tiling

Flat Roofing, Roofs Cut and Pitched

UPVC Fascia and Guttering

Roof Windows Fitted

FREE ESTIMATES

Phone 01227 861149



**HEAT**design  
Warming your world!

Roper Close  
Canterbury  
Kent CT2 7EP

**01227 457643**

**heatdesignkent.co.uk**

Heat Design is a family run company with over twenty years experience selling Range Cookers, Wood Burning Stoves, Gas Fires, Fireplaces and Biomass in Kent.

In our Showroom we exhibit an extensive range of products - some of which are live working models - allowing you to experience how a woodstove, fireplace or cooker will complement your home and fit into your life.

We carry out surveys, assist with design and offer practical advice and support on the installation of your chosen product giving you peace of mind from start to finish.

Rayburn centre of excellence

Aga authorised Dealer

**RAYBURN**

**AGA**

TILIA COTTAGE at Court Lodge Farmhouse Comfortable self catering cottage in the beautiful village of Bishopsbourne. Sleeps 2 plus 2. For more details visit our website [www.courtlodgefarmhouse.co.uk](http://www.courtlodgefarmhouse.co.uk) or contact

Jenny Coop: 01227 832242 r

[jenny.coop@btinternet.com](mailto:jenny.coop@btinternet.com)

**TILIA COTTAGE at Court Lodge Farmhouse**

Comfortable self-catering cottage in the beautiful village of Bishopsbourne.  
Sleeps 2 plus 2.

For more details visit our website  
[www.courtlodgefarmhouse.co.uk](http://www.courtlodgefarmhouse.co.uk)  
or contact Jenny Coop :

01227 832242 mob: 07846 348509 [jenny.coop@btinternet.com](mailto:jenny.coop@btinternet.com)



*for the largest choice call*

**BERRYS**

CANTERBURY LTD

*the Premier Letting Agents*

1921

**90**  
years

2011



**01227 765268**  
[www.berryscantebury.co.uk](http://www.berryscantebury.co.uk)

70 Castle Street Canterbury

<b>CHURCH SERVICES FOR DECEMBER 2015</b>	<b>St Mary NACKINGTON</b>	<b>St Mary LOWER HARDRES</b>	<b>St Peter BRIDGE</b>	<b>St Mary PATRIBOURNE</b>	<b>St Peter BEKESBOURNE</b>
<b>Second Sunday of Advent 6 December</b>	<b>8.00am</b> BCP Holy Communion	<b>11.00am</b> Family Communion	<b>6.00pm</b> Advent Evensong	<b>9.30am</b> Sung Eucharist	<b>9.30am</b> Advent Family Service
<b>Third Sunday of Advent 13 December</b>	<b>9.30am</b> <b>Carol Service</b>	<b>4.00pm</b> <b>Carol Service</b>	<b>11.00am</b> Family Communion	<i>All welcome at the other services across the benefice</i>	<b>8.00am</b> BCP Holy Communion
<b>Fourth Sunday of Advent 20 December</b>	<i>All welcome at the other services across the benefice</i>	<b>3.00pm</b> <b>Crib Service</b>	<b>11.00am</b> Parish Eucharist  <b>6.00pm</b> <b>Carol Service</b>	<b>8.00am</b> BCP Holy Communion	<b>9.30am</b> Sung Eucharist
<b>Wednesday 23 December</b>				<b>7.00pm</b> <b>Carol Service</b>	
<b>CHRISTMAS EVE 24 December</b>	<b>11.30am</b> <b>Midnight Mass</b>	<i>All welcome at the other services across the Benefice</i>	<b>3.00pm</b> <b>Christingle</b> <i>(younger children)</i> <b>5.00pm</b> <b>Christingle</b> <i>(older children)</i> <b>11.30pm</b> <b>Midnight Mass</b>	<i>All welcome at the other services across the benefice</i>	<b>11.30pm</b> <b>Midnight Mass</b>
<b>CHRISTMAS DAY 25 December</b>	<i>All welcome at the other services across the benefice</i>	<b>9.30am</b> <b>Family Christmas Service</b>	<b>8.00am</b> <b>Holy Communion</b> <b>BCP</b>	<b>9.30am</b> <b>Christmas Family Eucharist</b>	<b>11.00am</b> <b>Family Carol Service</b>
<b>St JOHN, Apostle and Evangelist 27 December</b>			<b>11.00am</b> <b>Benefice Eucharist</b>		

Every Tuesday at 9.30am-10.00am Benefice Holy Communion at St Peter's Church Bridge.

### Invitation

All are warmly invited to the Farewell Evensong for our Archdeacon, the Venerable Dr Sheila Watson, on Sunday 13 December at 3.15pm at Canterbury Cathedral, followed by tea in the Chapter House.

<b>CHURCH SERVICES FOR JANUARY 2016</b>	<b>St Mary NACKINGTON</b>	<b>St Mary LOWER HARDRES</b>	<b>St Peter BRIDGE</b>	<b>St Mary PATRIBOURNE</b>	<b>St Peter BEKESBOURNE</b>
<b>THE EPIPHANY</b> 3 January	8.00am BCP Holy Communion	11.00am Family Communion	6.00pm Epiphany Evensong	9.30am Sung Eucharist	9.30am Three Kings Family Service
<b>BAPTISM OF CHRIST</b> 10 January	9.30am Sung Eucharist 3.30pm Evensong	3.30pm Evensong at Nackington	11.00am Family Communion	<i>All welcome at the other services across the Benefice.</i>	8.00am BCP Holy Communion
<b>Second Sunday of Epiphany</b> 17 January	<i>All welcome at the other services across the Benefice.</i>	9.30am Family Service	11.00am Choral Eucharist	8.00am BCP Holy Communion	9.30am Sung Eucharist
<b>Third Sunday of Epiphany</b> 24 January	9.30am Sung Eucharist	<i>all welcome at the other services across the Benefice</i>	8.00am BCP Holy Communion 11.00am Parish Eucharist	9.30am Mattins	<i>All welcome at the other services across the benefice</i>
<b>Fourth Sunday of Epiphany</b> 31 January		11.00am Benefice Service			

9.30am Every Tuesday at Bridge Church: Holy Communion. All welcome.

SENIOR CITIZENS AFTERNOON OF ENTERTAINMENT We invite all Senior Citizens to an Afternoon of Entertainment On Tuesday 15th December 2015 at 1.30pm – 3.00pm in the School Hall Come along and listen to the children sing their Christmas songs Year 6 will serve refreshments during the afternoon If you would like to come please ring the school office on 830276 We can also arrange local transport if required



You and your family are warmly invited to celebrate  
Advent and Christmas at your local church...

**St Mary's Church, Nackington**

**Sunday 29 Nov at 9.30am** Advent Benefice Service

**Sunday 13 Dec at 9.30am** Carol Service

**Christmas Eve at 11.30pm** Midnight

Mass \*

**St Mary's Church, Lower Hardres**

**Sunday 29 Nov at 6.30pm** Advent Music & Readings with *Lees Court Music*  
(Tickets £7.50 from 01227 700533)

**Saturday 5 Dec 9.30am-12.00noon** Christmas Children's Workshop at John Baker  
White Hall #

**Sunday 13 Dec at 4.00pm** Carol Service \*

**Sunday 20 Dec at 3.00pm** Family Crib Service #

**Christmas Day at 9.30am** Family Christmas Service #

**Sunday 3 Jan at 11.00am** Epiphany Family Service #

**St Peter's Church, Bridge (T&L)**

**Sunday 6 Dec at 6.00pm** Advent Choral Evensong \*

**Thursday 17 Dec at 6.00pm** Carol Singing at *The Red Lion* (in support of Friends of  
St Peter's Bridge)

**Sunday 20 Dec at 6.00pm** Carol Service \*

**Christmas Eve at 3.00pm** Christingle Service (*for younger children*) #

**Christmas Eve at 5.00pm** Christingle Service (*for older children*) #

**Christmas Eve at 11.30pm** Midnight Mass \*

**Christmas Day at 8.00am** Christmas Eucharist \*

**Sunday 3 Jan at 6.00pm** Epiphany Choral Evensong \*

**St Mary's Church, Patrixbourne**

**Sunday 6 Dec at 3.00pm** Music for Advent by *Bourne Consort* (Tickets £8 from  
01227 830685)

**Wednesday 16 Dec at 10.30am** Songs and Carols conducted by Grenville Hancox

**Wednesday 23 Dec at 7.00pm** Carol Service \*

**Christmas Day at 9.30am** Christmas Family Eucharist

**St Peter's Church, Bekesbourne (T&L)**

**Sunday 6 Dec at 9.30am** Advent Family Service #

**Sunday 13 Dec at 2.00pm** Carols at Chalk Pit Farm #

**Christmas Eve at 11.30pm** Midnight Mass \*

**Christmas Day at 11.00am** Family Carol Service #

**Sunday 3 Jan at 9.30am** Three Kings Family Service at 9.30am #

# = especially for children

\* = traditional

T = church has a toilet

L = Induction Loop for hard of hearing

#



Canon Jonathan LLOYD  
The Vicar  
23 High Street  
Bridge  
CT4 5JZ

[canonjonathanlloyd@gmail.com](mailto:canonjonathanlloyd@gmail.com)  
[Tel: 01227 830250](tel:01227830250)

Dear friends

The terrible attacks in Paris that killed so many young people have shaken us all. We are starkly reminded of the reality of evil in our world, and the need to be united across Europe in our responses to terror. We are praying for all those affected and those who grieve. It is understandable and easy to feel frightened. At that first Christmas a young refugee family on the run in a climate of political violence, also felt fear. So did the shepherds in the fields. Just at the point when the fear of the people was probably getting out of control, God sent angels to proclaim from the skies 'Fear not!'. My prayer is that the voices of the angels will be heard loudly across our skies of Europe, as we try to 'fear not'.

The weeks leading up to Christmas are a time of getting ready for Christmas. The first year I lived in Denmark I got caught out as they start Christmas celebrations a day early, and I found all the shops closed on 24th! My last minute man-shopping was thwarted! In the Christian Church we mark the season of Advent. In many ways it is a counter-cultural experience, as Advent aims to help us slow down at the very moment the world is speeding up. Over the four Sundays we focus on the foretellers of the Incarnation - John the Baptist, the Patriarchs & Matriarchs, the Prophets, and young Mary. All people that pointed to and enabled the birth of Jesus. Advent is a time of expectant waiting.

My prayer this Advent and Christmas is that we will hear the angels singing 'fear not', and that our celebration of the birth of the Prince of Peace will be a time of building peace in our community and world. The message of Christmas is that the light of Christ in the world is brighter than all the darkness and can never be extinguished.

There will be a warm welcome at your local church at all our special Advent and Christmas services - please come along with your family. See page 12 for the full list.

When the time comes, have a very Happy Christmas!  
Jonathan

**Dates For Your Diary December 2015**

01/12	09.30		Holy Communion at St Peter's, Bridge Haven
		15.00	Holy Communion at Bridge Haven
		19.30	After 8's at Mansfield Court
05/12	09.30-12.00		Christmas Children's Workshop, John Baker White Hall, Lower Hardres
06/12	09.30		Advent Family Service at St Peter's, Bekesbourne
		18.00	Advent Evensong at St Peter's, Bridge
08/12	09.30		Holy Communion at St Peter's, Bridge
		14.30	Carol Service at Mansfield Court
09/12	10.00		FISH pop in at Bridge Village Hall
		14.00	Social afternoon at John Baker White Hall Lower Hardres
13/12		09.30	Carol Service at St Mary's, Nackington
		14.00	Carols at Chalk Pit Farm, Bekesbourne
		16.00	Carol Service at St Mary's, Lower Hardres
14/12	19.30		Caring and Sharing Christmas Party
15/12	09.30		Holy Communion at St Peter's, Bridge
		15.00	Carol Service at Saxon Lodge
18/12	14.00		Carol Service at Bridge Haven
20/12	15.00		Family Crib Service at St Mary's, Lower Hardres
		18.00	Carol Service at St Peter's, Bridge
	#		
22/12	09.30		Holy Communion at St Peter's



## Dates For Your Diary January 2016

03/01	09.30		Epiphany Family Service at St Peter's, Bekesbourne
		11.00	Epiphany Family
		18.00	Epiphany Evensong at St Peter's, Bridge
05/01	09.30		Holy Communion at St Peter's, Bridge
		15.00	Holy Communion at Bridge Haven
		19.30	After 8's at Mansfield Court
11/01	19.30		Caring and Sharing
12/01	09.30		Holy Communion at St Peter's, Bridge
		14.30	Holy Communion at Mansfield Court
13/01	10.00		FISH pop in at Bridge Village Hall
		14.00	Social afternoon at John Baker White Hall, Lower Hardres
19/01	09.30		Holy Communion at St Peter's, Bridge
		15.00	Holy Communion at Saxon Lodge
		19.30	After 8's at Mansfield Court

20/0

25/0

Jona

# CHRISTMAS POST

Support

Nailbourne Scout Group

Use us for your Bridge card deliveries!

Post Boxes at:

Spar

Red Lion

Whitehorse

Plough and Harrow

Laurie Wakeham

Nicholas James the Hairdressers

Delivery Dates:

Saturday 12th December

Saturday 19th December

Donations for this excellent service gratefully received!!

## **BEKESBOURNE NEWS**

### **Bekesbourne Family Service 9.30am**

**December 6th:-** This is our Annual Gift Collection for British Humanitarian Aid and Phil Edmonds from BHA is joining us and will give an audio/visual presentation of their work. See separate notice for items they need.

**January 3rd:-** Feast of the Three Kings. This is our nativity service. The young people of the congregation will be performing a short drama involving the three kings. If there are any other young people who would like to be involved-acting or music, then please come to the rehearsal on Sat.2nd Jan. from 2.30pm-4.00pm in St.Peter's, Bekesbourne and/or give me, Pat Kusel, a ring on 01227 830272.

We look forward to welcoming you to our All Age worship.

### **British Humanitarian Aid**

They no longer have the luxury of free lorries and desperately require cash to buy and run lorries for the existing 3 loads waiting in the warehouse. In addition they are looking for any of the following items;- ALL CLOTHING (including hand knitted items) ALL FOOTWEAR, BEDDING , HOUSEHOLD LINEN, EARLY LEARNING and TOYS, SOFT TOYS, GAMES and PUZZLES, FABRICS / CRAFTS (knitting, sewing and other craft items), BAGS, HOUSEHOLD (Crockery, Cutlery, Cookery and other items), SCHOOLS (Stationery, Art Materials, Sports Equipment and Classroom Furniture), COMPUTERS/MONITORS (In working order, running at least WinXP, with a CDrom), GARDEN, MECHANIC'S and WOODWORKING TOOLS, BICYCLES, BABY BUGGIES, WHEELCHAIRS, WALKERS, TOILETRIES, SANITARY GOODS, SCHOOL FURNITURE, FRIDGES, FRIDGE FREEZERS, ELECTRIC COOKERS, WASHING MACHINES, SPIN DRIERS, CD PLAYERS, DIGITAL CAMERAS, UNLOCKED MOBILE PHONES + CHARGERS.

Please contact Phil or Tony on 01227 453434 (warehouse) if you have goods that need collecting or for opening times for the warehouse for delivery. Please bear in mind that they are very busy at this time of the year out and about. All contact details and location map available on their website- [britishhumanitarianaid.co.uk](http://britishhumanitarianaid.co.uk).

Come and listen to an audio visual presentation by Phil at St.Peter's Bekesbourne on Sunday 6th Dec. at 9.30 during our all age worship.

The Charlton Park Singers Director Grenville Hancox At  
St Mary's Patrixbourne Wednesday 16th December at  
10.30am Come along and listen to us sing from our  
repertoire of world music and seasonal songs. Coffee  
and mince pies afterwards

LOWER HARDRES NEWS Harvest Gifts Sincere thanks for all the gifts you gave to AGE CONCERN . They were much appreciated. Christmas Bazaar

This goes to print before the Bazaar takes place ,but I do thank all who helped in any way . Benefice Workshop This takes place on Saturday 5th of December ,9-30 till 12 noon, in the John Baker White Hall , Lower Hardres.

Please book your place by contacting Julie Cox on 788316 or Margaret Clarke 765598 .Parents please stay with your pre-school child. it would be appreciated if each child could bring £1 towards materials. Do come along - it will be fun. Advent Carol Service St . Mary's ,Lower Hardres on Sunday December 13th at 4 o'clock ,followed by mulled wine and mince pies . Do

come along to this service of Advent hymns, carols and readings. Crib service. Our crib service will be held on Sunday 20th December at 3.00pm. Please bring along any gifts of food for Canterbury Food Bank . It would be lovely if children dress up as a Nativity character . Family Service At 9-30 am on Christmas Day, so do come to praise God and meet friends.

Epiphany Family Communion Service January 3rd at 11am . We will celebrate the arrival of the 3 Kings. A very happy Christmas and a Blessed

New Year.

Margaret.

SALVATION ARMY AND BRIDGE SCHOOL CHOIR CAROL  
CONCERT This year it is to be held on Thursday 3rd December 2015 at  
7.30pm In Bridge School Hall Entrance £3.00 – pay on the door (school  
children free) Refreshments will be served after the concert Join us for  
an evening singing carols – all money raised will go to the Salvation  
Army Fund





# **Friends of St Peter's Bridge BEER AND CAROLS**

*THE RED LION  
BRIDGE HIGH STREET*

**Thursday 17<sup>th</sup> December 6.00pm – 7.15pm**



**Singing will be led by:**



**Dave Cutting  
(Piano/keyboard)**

**Stuart Field  
(Violin)**



Come along, bring all the family and join in –  
singing will start outside at 6pm and move inside  
at 6.30pm



The Friends of St Peter's Bridge

# The Canterbury Cathedral Choristers

Director of Music: Dr David Flood



## St Peter's Church, Bridge

Saturday 6th February 2016 at 7pm.

(Doors open 6.30pm)

Tickets £10 adults, children (8-14) £5,

Under 8's free.

Tickets available from Georgie Bainbridge  
(georgiebainbridge@gmail.com) 07875 409036  
Charles Bainbridge Estate Agents 01227 780227 or  
Evelyn Andrews 01227 830960

## **Fish Scheme (Neighbourly help) News Tel no: 07935 966 080**

The December Coffee Pop-In will be on Wednesday Dec 9th with carols to enjoy. The January one will be on 13th and the Winter Warmer Lunch will be on Wednesday January 27th.

A very happy Christmas to us all.

## **Bridge & District History Society**

The annual Christmas evening will be held at the White Horse Inn, Bridge on Thursday 15th December, 7.00pm for 7.30pm. There will be a photo quiz and a raffle. Choice of menu and included drink on arrival. Members £20.00, non-members £25.00.

Details from John Cardy Tel:721360.

The first meeting of 2016 will be on Thursday 21st January in Bridge Village Hall at 7.30pm. Prof. Alan Chadwick will speak about the discovery of Henry VIII's ship The Mary Rose, the raising of the wreck and the challenges it has presented to the conservators. Members £4.00, non-members £5.00.

Details from David Gilmour, Tel:832450.

## **Ride and Stride**

Many thanks to the Riders and Striders, Greeters and Sponsors who helped raise £288 on behalf of St. Peters Bridge on Saturday 12th September. 50% of these monies go the Church and the other half to The Friends of Kent Churches. Next years event will be held on the 10th September. Ann and David Edmonds.

## **Littlebourne & District Royal British Legion**

15 members attended the Branch AGM on 10th November. We are delighted to have a new Branch President - Mr John Hewett and also a Vice President - Mr Geof Welch. Other Branch officers and officials were re-elected as follows - Chairman - Ray Tupper, Vice Chairman - Barbara Hunt, Hon Secretary - Barbara Hunt, Hon Treasurer - John Hewett, Branch Committee - Ray Tupper, Bob Catt and Peter Murton, Standard Bearer - Tom Pett, Deputy Standard Bearer - Bob Catt, Service Committee Officer - Geof Welch, Poppy Appeal Organiser - Wendy Giles, Deputy Organiser - Nancy White.

Our next Branch meeting will be on Tuesday 8th December at 8pm at the Recreation Club, Littlebourne when the meeting will have a "Christmassy" theme to it. We look forward to seeing you. Our first meeting of the new year will be on ~~Tuesday 12th January 2016 - same time and same venue.~~

Dear friends, neighbours and OTN connections, After 30 years Eileen and Maurice Smith have moved from the delightful environs of The Close, Union Road to 45 Mansfield Court, same phone number 831075. If you would like to view our labour-saving home in The Close, please contact Colebrooksturrock.com – 01227 831999, 88 High Street, Bridge.



*You are warmly invited to*  
**Come and Sing Carols**  
*at St Peter's, Bridge*  
*on Sunday, December 20<sup>th</sup>*

and, more particularly, to join us in the **Bridge Choir**, which will be specially augmented as usual for the occasion of the Carol Service.

As in previous years, the choir will be supporting the congregational singing, and also adding another dimension to the familiar Christmas Readings with a varied, but not unfamiliar selection of short carols of their own. The present intention is to perform *Prophets, Teachers, True Recorders* (Chorale, arr. J. S. Bach), *I Saw Three Ships* (Trad., arr. Willcocks), *Lullay, My Little One* (Straßburger Gesangbuch, arr. Reger), *A Manger Carol* (Anthony Hedges), *The Holy Boy* (John Ireland) and *Go, Tell it on the Mountain!* (Trad., arr. Miles).

We are looking for all voices (SATB) from all age groups, and hope to welcome back many old friends as well as gain a few new enthusiasts. Some experience and/or ability to read music is necessary for the harmony parts, but not vital for the top line.

We will again keep rehearsals to a minimum, but for that reason it is crucial that most people can make *both* the main rehearsals as well as the Sunday! The rehearsals will almost certainly be held in Bridge Church as follows:

Wednesday, December 16 <sup>th</sup>	7–8.30 p.m.
Friday, December 18 <sup>th</sup>	7–8.30 p.m.
Sunday, December 20 <sup>th</sup>	3.45–5.30 p.m.

Music will be available in advance and for private study!

If you are able to join us, please let me know as soon as possible on Canterbury 787994 or [mjm@kings-school.co.uk](mailto:mjm@kings-school.co.uk). I can then assess vocal balance and the viability of the programme!

With thanks & best wishes

Martin Miles

## **Patricxbourne Carol Service**

Our Carol service at Patricxbourne is on 23rd December this year at the usual time of 7pm. We are proposing to hold choir rehearsals on Monday 14th and Monday 21st at 7pm and Wednesday 23rd at 5pm. All of these will be in the church.

If you would like to join the choir for this festive occasion,  
you will be very welcome.

If choir is not quite your thing, you will still be very welcome to join us on  
23rd for a truly festive start to Christmas.

Further details from Pauline Pritchard (830685)



FOSM presents the welcome return of

# Bourne Consort

Performing Music for Advent

at

St Mary's Patricbourne

on

Sunday 6<sup>th</sup> December at 3pm

Tickets £8 from Pauline Pritchard (830685)



# BRIDGE FARMERS' MARKET

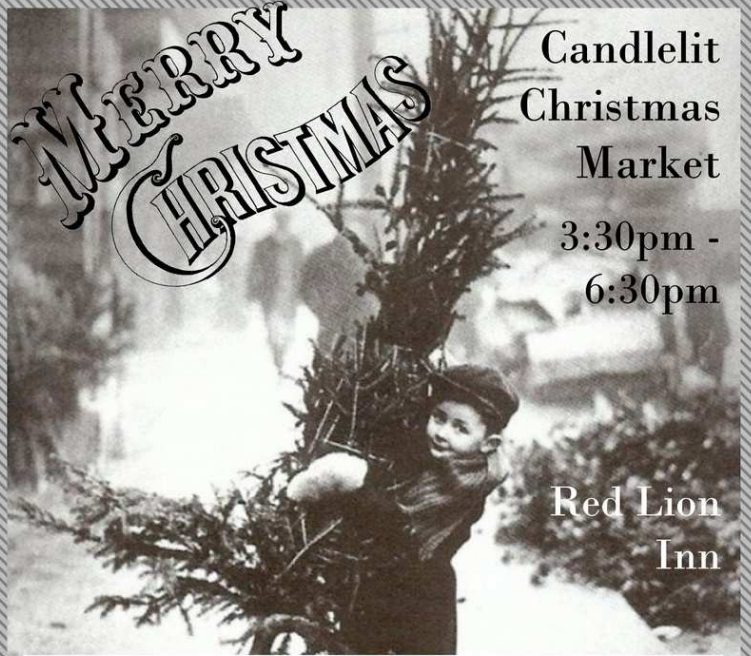

Candlelit Christmas Market

3:30pm - 6:30pm

Red Lion Inn

## Thursday 17<sup>th</sup> December



St Peter's Church Bokesbourne



Invite you to a



## CHRISTMAS BAZAAR





Bokesbourne Village Hall

Saturday

5<sup>th</sup> December, 2015  
10.00 am



Stalls  Raffle  Coffee



Proceeds for Bokesbourne Church and Bokesbourne Brownies



St Peter's Church Bokesbourne



Invite you to a



## CHRISTMAS BAZAAR



Bokesbourne Village Hall

Saturday

5<sup>th</sup> December, 2015  
10.00 am



Stalls  Raffle  Coffee



Proceeds for Bokesbourne Church and Bokesbourne Brownies

## Nailbourne

We wind up the Society's activities Social Evening on Tuesday 1 D our **AGM** on **Tuesday 26 January** subscriptions for the year are due ( have an interesting programme of t our two shows for which sc And now a plea. We would be **committee** which is currently ope resignation pending. I can assure committee we usually meet no mor have some new (younger?) blood secretary, Brenda Wood, or make After the short business meeting, w collector **Phil Andrews** to give

**Bridge with Patrixbourne Women** For the final meeting of the year (Tu Village Hall) we have a presentation who will be giving us a short talk ab Cabaret of Magic. This will be follo Committee.

For our first meeting of 2016 on Tue in Bridge Village Hall, we have invit **Baby Unit** at the William Harvey Ho

there. If you are interested in this topic or in the wv generally please do come along to the meeting. You will be made most welcome.

NAILBOURNE HORTICULTURAL SOCIETY



If you enjoy gardening then why not join the  
Nailbourne Horticultural Society?

Come along to our

# AGM

Tuesday 26 January  
7.30 pm  
Bridge Village Hall

followed by

# Cacti

talk by Local Resident & Keen Collector

## Phil Andrews





place in the elegant ballroom of Charlton Park. A generous initiative of Michael and Elizabeth has resulted in a consummately-played harp concert by harpists from all over the world, including under Simon Standish conducting the World Orchestra for harp music from the Spanish and English

measures on behalf of the fabric of the church so that an approach can then be made to the trustees, nothing less than that the west wall is coming

to name us.

Donations, both one-off payments and Standing Orders, from the village would be especially welcome. If you are interested, please contact me at Mill Lane, Charlton Park, Oxfordshire (1 Park View, Mill Lane, CT4 5LH, or 5 Longmeadow Lane, CT4 5JX. I can provide further information and orders.

My plans for events in 2016 to follow the tradition of the Red Lion (with a magnificent hamper to be included) on Thursday 17 December. Especially if you are giving a concert in the church at 7pm on the 17th, please let me know, available in due course.



*Charlton Park*  
KINGHAMFORD FOUNDATION LTD



**“A Little Christmas Magic”**

Tuesday 29<sup>th</sup> December @ 2:30pm

A Fun & Festive Christmas Adventure for **Ages 3+** Adults £8, Children £6

A Joyous Winter fable based on ‘The Little Match Girl’

Told through **Puppetry, Song & Light Play**

*Moon On A Stick Productions* transform the stage into a snowy spectacle.

Christmas Carols and audience interaction; the perfect alternative to Panto.

Please see website for further events & details [www.charlton-park.org](http://www.charlton-park.org)

Box Office: 01227 831355 [info@charlton-park.org](mailto:info@charlton-park.org) CT4 5JA



FRIENDS OF BEKESBOURNE CHURCH

# JUMBLE SALE

Saturday, 30<sup>th</sup> January, 2016

Doors open at 10am

Bekesbourne Village Hall  
Bekesbourne

Admission 30p

Donations of jumble to the Hall on  
Friday, 29<sup>th</sup> January, 2016  
Between 4pm and 6pm

PLEASE ~ NOT ON THE DAY

NO ELECTRICAL ITEMS ~ THANK YOU

The villagers of Bekesbourne present:

## THE MAGIC OF CHRISTMAS

A show for all the family

Featuring: Songs and Carols with live music by the Bekesbourne Players

Surprise acts by TOPS

Including: Festive snacks and a raffle

and a show of live magic starring

**MR MYSTERY and BILLY THE MAGIC RABBIT**



**Sunday 20th December starting at 3.30pm  
in Bekesbourne Village Hall**

Tickets (including refreshments): Adults £5 each, Children (under 16) £3 each,  
Family of two adults and two children £15.

Proceeds will go to MSF (Medecins Sans Frontieres, who provide medical aid in stricken regions)

Buy tickets in advance to avoid disappointment: Pat and Paul Kusel Tel. 01227 830272

HOPS & FLOWERS  
BY ESSENTIALLY HOPS

## CHRISTMAS

at Chalkpit Farm Rural Shopping

Please join us

## CAROL SINGING

On Sunday 13th December 2015 2pm  
Mulled wine & mince pies

Please help us to raise money for MND

Motor Neurone Disease is a progressive disease that attacks the motor neurones or nerves, in the brain and spinal cord. This means messages gradually stop reaching muscles and can affect speech and movement.

www.chalkpitfarm.co.uk  
Chalkpit Farm  
Bekesbourne, Canterbury CT4 5EU



Thursday 12 November 2015 (full minutes on [www.bridgevillage.co.uk](http://www.bridgevillage.co.uk))

**Report from Canterbury City Councillor (Simon Cook)**

A thorough review of the conservation areas in the District will be undertaken over the next 2-3 years. He encouraged Bridge residents to be fully involved in the consultation which will form part of this review. The water table appears to be about 4 metres lower than the equivalent time last year.

**Report from Kent County Councillor Michael Northey.**

Villagers might consider the role of foster parenting? There is a great shortage at present in Kent. Go to Thanington Resource Centre on Tuesday 1 December at 7.00 p.m. to find out more. Also Kent County Council website.

**Recreation Ground**

Cllr Moon thanked the Parish Council for allowing the recreation grounds to be used for the firework display.

**Matters for discussion and action.**

**a. To review responses received to the Cantley development proposals, to plan for further consultation and next steps. (Cllr Atkinson)**

66 emails from 27 individuals and a further 8 formal letters from a total of 8 individuals received so far.

Members were reminded that the Parish Council's role is to consult with the village on the whole suite of the Cantley proposals and not to focus just on the proposed housing development on Conyngham Lane. The council agreed to set up a working group to consider how to canvass the opinions of the whole Parish in respect of the Cantley Proposals as currently phrased. The last scheduled public consultation event is on 28 November in the village hall from 9.30-11.00 a.m.

**b. To note the proposed housing development on the Brickfield Site and the proposed relocation of the Post Office.**

Cllr Cook spoke about the importance of the ownership of the land by Canterbury City Council. Canterbury would therefore control the scope and scale of the development. It would be of an appropriate size for a village such as Bridge and would take into account comments made by villagers once the formal 8-week consultation opens on November 25 2015.

Letters are to be sent by the Parish Council to the owners of the Chemist shop and to the Post Office asking for the reasoning behind the impending closure of the Post Office.

**To discuss the future status and management of the Mill Centre.**

The broad outlines of the lease to be granted to the Parish Council have been discussed and will be developed further on 10 December.

**Bridge needs a new footpath warden- contact the Clerk if interested.**

**To consider the report from KCC and decide on next steps for the Green Court area. (Cllr Atkinson)**

A consultation document on possible options for improvement to the area for completion by residents of the Western Avenue development will be drawn up. Christmas trees will be put up on Saturday December 5 starting at 9.30 am in the village hall. Volunteers are very welcome.

**Bridge Parish Council next meets: Thursday 10 December 2015 at 7.00pm in Bridge Village Hall.**



Residents from the Bekesbourne Road and Town Hill part of the Parish attended the meeting to discuss the problems caused by HGV's parking in the lay-by at the top of Bridge High Street. The lay-by was used extensively for HGV parking during 'Operation Stack' but continues to be heavily used since then. Noise from refrigeration units and lorries moving at all times of the day and night, the blocking of rear gates and the litter and other detritus left by the lorry drivers is of great concern to residents and other lay-by users. A suggested solution is to place bollards along the lay-by so only cars can enter the space. The council agreed to write to our KCC and City Councillors and propose that such bollards be installed.

Parish Councillors had attended the meetings about the proposals for the major housing development at Mountfield Park. The new A2 junction and the implications for traffic flow through the villages, and the changes to the junctions leading to Bridge and Bekesbourne were discussed with the traffic consultant at the meeting. Letters detailing our concerns about the proposals are to be sent to the developers and the City Council.

The skate board day to be held in conjunction with Bridge Parish Council had been cancelled due to concerns over the weather, but will be re-arranged for a day in the spring. Other items discussed at the meeting can be seen in the full minutes of the meeting on the Parish website.



## REFUGEE CRISIS

Refugees risking their lives to cross the Mediterranean in a pressing reminder of the refugee crisis in the aftermath of World War II that led to the founding of Christian Aid in 1945.

According to the UN, in the first half of 2015, a third of the people making the sea crossing to Italy and Greece were from Syria. More than 50% of the population are now displaced, with more than 4.1 million people forced to seek safety outside the country, in Lebanon, Iraq and Europe. Their needs will increase now winter is here, and the numbers of people seeking refuge will continue to grow as long as the conflict in Syria continues. As in 1945, Christian Aid is reaching out to those in need. As we approach Christmas and remember that the child Jesus was himself a refugee, could you help Christian Aid respond to the immediate and long-term needs of today's refugees by giving to its Refugee Crisis Appeal? Your donations could buy sleeping bags, food, water, baby kits, and also improve conditions in reception centres.

Christian Aid asks for donations of money rather than clothes or other goods, because it helps people more quickly, is more cost-effective, avoids damaging local economies and makes sure people get what they need most.

To donate go to [www.christianaid.org/refugees](http://www.christianaid.org/refugees) or send a cheque marked 'Refugees' to Christian Aid, 35 Lower Marsh, London, SE1 7RL.

Up until 5th February 2016 all donations will be doubled by UK Aid

Bridge Village Butcher As you may be aware, Laurie Wakeham, who has been in Bridge for the past 25 years, has decided it is time to hang up his meat cleaver, retire and sell the business. If you think it is important to preserve a butcher's shop in Bridge, would you be willing to invest in a Community-owned Enterprise that would purchase the premises, hire a butcher and also become a shareholder in an integral part of the Community? If you are interested to find out more please contact us:  
Email: [bridgecommunitybutcher@gmail.com](mailto:bridgecommunitybutcher@gmail.com) Phone: 01227 831740  
Laurie is in full agreement with this approach and will be giving

out these notes in his shop. Many thanks.

REFUGE Children's author, Anne Booth, (who lives in Bridge) has written a new book called Refuge. The Times newspaper named it the Children's Book of the Week at the end of last month. The book is a timely and timeless retelling of the Christmas story, inspired by refugee children everywhere. Children's Laureate, Chris Riddell, said it is "a book to share with a lump in your throat and an ache in your heart until the beauty and hope of the very last page." Anne has generously waived her author's fee, and £5 from the sale of each book is being given to War Child UK, assisting child refugees. The book is published by Nosy Crow Ltd., ISBN 978-0-85763-741-3, £7.95 and is available at Waterstones in Canterbury. Thank

you and congratulations to Anne. Do buy a copy.

# JW & LJ BRASIER LTD

Unit 11 Partridge Drive  
Bridge

CANTERBURY CT4 5BF

(01227) 831928

Servicing & MOT's

Welding

Full Diesel & Petrol Diagnostic  
Cars collected and returned locally



## ly/Podiatry

ate

y [www.bestfeet.co.uk](http://www.bestfeet.co.uk)

David Orchard

86 High Street

Wingham

(01227) 451317

FAMILY BUTCHER

# LAURIE WAKEHAM

BRIDGE : Tel: Canterbury 830220

PRIME LOCAL ENGLISH MEAT : HOME-MADE SAUSAGES

FRESH POULTRY : COOKED MEATS

MEAT FOR FREEZERS

[www.family-butcher.co.uk](http://www.family-butcher.co.uk)

BARKING BEAUTIES DOG AND CAT GROOMING FULLY

CERTIFIED CITY & GUILDS DOG AND CAT GROOMING

SALON

Qualified City & Guilds to instruct on Dog Grooming. Full pet grooming service with gentle one 2 one care in purpose built, superbly equipped grooming salon. Services include: Bathing, Drying, de-matting, and

high standard of styling on your dog or cat. Clipping, Scissoring and Hand strip services. - Grooming Maintenance Plans Bath and Dry your own dog (Dog Walker's Groom) Tables and Bathing facilities to



accommodate large breeds and dogs with arthritis, weak hips etc. The

Old Stables, Highland Court Farm Bridge CT4 5HW Telephone 07866

463660 or 01227 830166 All dogs speak to those who know how to

CHRIS SHEATHER

listen

5. WHITELOCKS CLOSE, KINGSTON,

Nr. CANTERBURY, KENT. CT46JG.

01227830179

SUPPLY. INSTALL. REPAIRS. DIY ADVICE





D.M.B. Plastering All aspects undertaken Interior. Exterior. Plastering. Rendering. Coving. Ceiling. Walls. Floors. Finest quality assured. CSCS Certified. Over 28 years experience. Free estimates. Reliable service. Fully insured. Call David on 07818 607209



## ELITE BLINDS AND SHUTTERS

*Made to Measure Quality Window Blinds and Shutters  
For your home, conservatory, office, school, hotel and more...  
Call David or Katie on 01227 714716  
[info@elite-blinds.com](mailto:info@elite-blinds.com)*

[www.elite-blinds.co.uk](http://www.elite-blinds.co.uk)

**FREE ESTIMATES. NO OBLIGATIONS**

RENOVATIONS KITCHEN & BATHROOM  
PLASTERING CARPENTRY  
DECORATING AND MORE

**ALL WORK GUARANTEED & FULLY INSURED**



tel **07595361856**

web [www.ivobuildings.co.uk](http://www.ivobuildings.co.uk)

mail [ivobuildings@gmail.com](mailto:ivobuildings@gmail.com)



Est 1988

**Domestic Cleaning Services**

Tel: 01227 277033  
[www.supermaids.co.uk](http://www.supermaids.co.uk)  
Email: [info@supermaids.co.uk](mailto:info@supermaids.co.uk)

PIANO TUNING

Guitar Maker & Repairer of all fretted and bowed instruments.

Email: [killynonis@hotmail.co.uk](mailto:killynonis@hotmail.co.uk)

Website:

[www.killynonisguitars.co.uk](http://www.killynonisguitars.co.uk) 01227  
830846 07835 215043

# AcklandWebb

Chartered Certified Accountants and business advisers

- Local family business
- Friendly & professional service
- Specialists in small to medium-sized businesses & start ups
- Full range of accountancy and tax services
- Testimonials & references available
- No cost/no obligation initial meeting

Contact: David Muggridge

Tel: 01227 811745

Email: [enquiries@acklandwebb.co.uk](mailto:enquiries@acklandwebb.co.uk)

Web: [www.acklandwebb.co.uk](http://www.acklandwebb.co.uk)



T 01227 832610 M 07534 288864

E [info@bournetogarden.com](mailto:info@bournetogarden.com)

**g** Bourne  
to  
Garden

Gardening services including:

- Fencing
- Landscaping
- Regular contracts
- Turfing
- Garden clearances
- Lawn treatment
- Seasoned logs
- Weed control
- Hedge cutting
- Mowing
- Tree surgery

Fully qualified and insured

[www.bournetogarden.com](http://www.bournetogarden.com)



Environment  
Agency



## SAXON LODGE RESIDENTIAL HOME LTD

30 WESTERN AVENUE, BRIDGE, KENT CT4 5LT

Family run home. established for 23 years, recently extended to accommodate 23 residents with 12 ensuite rooms.

We cater for permanent, respite, holiday stays, rehabilitation and day care.

For further information contact Noida Canonce (Manager) on

01227 831737 or [info@saxonlodge.co.uk](mailto:info@saxonlodge.co.uk)

## BEKESBOURNE STABLES

Liveries, hacking and lessons for all ages and abilities

Pony rides and parties

Horses taken for schooling

Horses hired out for hunting

We are a fully licensed and insured establishment

with many year of experience.

Situated in walking distance from Bekesbourne Station, CT4 5EX For info or to book call 01227 830910 or 07764776057

## BRIDGE HEALTH CENTRE

Permanent Clinical Hair Removal  
**GIRL FRIDAY**. Mature, multi-skilled  
Many other skin blemishes treatable  
retired registered care manager  
01304 380249 Jacqueline Tall

and former experienced secretary  
**MBIE CRPE (Fellow) BAE**  
willing to undertake one-to-one  
personal care,

secretarial/administrative duties,  
including form filling, housework,  
laundry, shopping, cooking,  
companionship, driving to  
appointments. Other duties by  
discussion, tailor made to suit your  
needs. Hardworking, police  
checked, excellent references,  
fully insured. Car

owner/driver. Reasonable rates. For  
further information and informal chat  
please telephone Resin on 07908  
Seasoned Legs & Onestrip poles for  
911085 or  
email girlfridaystken20@yahoo.co.uk  
Ring for days 0222 822208 or  
07967 499660

## BRIDGE DENTAL PRACTICE

Mr G Hamill  
Mr M Southon  
Mrs K Leadbetter  
Mrs V Wright

### Family Dental Care Available

Weekdays 8.45 - 1.00 & 2.00 - 5.30  
Tues & Thurs 'til 8.00pm  
Saturdays 9.00 - 1.00

Independent, Full Private, Denplan, &  
NHS for Children and exempt Adults

**78 High Street, Bridge**  
**Tel: 01227 831110**



*Charlton Park*

KINGHAMFORD FOUNDATION LTD

Events, Weddings & Celebrations,  
Theatre & Classes ~ Pilates,  
Yoga, Ballroom Dancing & Salsa,  
Nordic Walking, Nu-line Dance,  
Singing, Work-Out, Piano,  
Squash, Tennis. Swimming,

Croquet & Cricket (summer)  
Details of Venue Hire, Events &



W S  
O N

MAINTENANCE WORKS  
INCLUDE, BUT NOT LIMITED TO:  
MOWING LANDSCAPING HEDGE  
CUTTING TURFING GARDENING  
FENCING DECKING  
COMPETITIVE RATES PLEASE  
RING OR EMAIL RYAN  
MEADOWS FOR DETAILS T:  
07850115270 E:  
ryan.meadows88@yahoo.co.uk



# G. Blackwell BUILDING CONTRACTOR

Extensions, Garages  
Roofing  
Restoration  
Alterations etc.

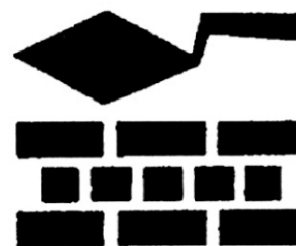

**Canterbury: 860480**



**Respiratory  
Rehab**

Bringing health home

community respiratory physiotherapy, general  
and rehabilitation to East Kent T: 07904482097 E:  
rehab.co.uk W: www.respiratoryrehab.co.uk Kris  
d Physiotherapist. MSc Physiotherapy, BSc (Hons),  
MCSP, SRP

Learn To Dance With Jacqui and  
Jeff Ballroom, Latin American and  
Salsa At Bridge Village hall Friday  
evenings Improvers 7-30 till 8-  
30pm beginners 8-30 till 9-30pm  
£5.00 per person Contact  
07968967057 or daytime 01303  
250655



YOGA

**With Sue**

- **Weds mornings** at Quiet View,  
Kingston.  
- **Thursday evenings** at Charlton  
Park.  
- **Friday mornings** at Broome  
Park.

**01227 831455**

**suehyoga@gmail.com**



| All aspects of Tree Work

| Hedge Cutting

| Garden / Site Clearances

Call Tony on Tel/Fax: 01227  
478604

Mob: 07708 537683

[www.hartleetreetsurgery.com](http://www.hartleetreetsurgery.com)

Email: [tonyhartlee@tiscali.co.uk](mailto:tonyhartlee@tiscali.co.uk)

NPTC Certificates - Fully insured

54 St Gregory's Road, Canterbury, Kent  
CT1 1NU

## **S & W ASPHALT**

FLAT ROOFING SPECIALISTS

16 BROOKLANDS CLOSE  
FORDWICH  
CANTERBURY  
KENT CT2 0BT

Tel: 01227 731576 office  
Mobile: 0795 0299346

## **Bay Tree Accountancy**

[www.baytreeaccountancy.co.uk](http://www.baytreeaccountancy.co.uk)



Bookkeeping  
Management Accounts  
Payroll  
Tax Returns  
VAT Returns

**Sue Leitch** -  
Chartered Accountant - FCA MAAT  
Tel: 01227 709741  
Email: [sue@baytreeaccountancy.co.uk](mailto:sue@baytreeaccountancy.co.uk)

Funnell  
Electrical

Testing and inspection  
New installations  
Rewires  
Fault finding

For a Professional  
Reliable Service

**Contact Tony**  
Tel: 01227 721309  
Mob: 07916 386081

10, Rose Acre Road,  
Littlebourne, CT3 1SY



# WOODLANDS

hair . beauty . holistic therapies

Ladies & Gents Hairdressing  
Hot Stone Massage      Spray Tanning      Jessica Manicure & Pedicures  
Facials      Pregnancy Massage      Acupuncture      Waxing

For more details please visit our website

We look forward to welcoming you to Woodlands very soon!

26a High Street, Bridge, Canterbury, Kent, CT4 5JZ

01227 830120      [www.woodlands-bridge.co.uk](http://www.woodlands-bridge.co.uk)

## Wilco Plumbing & Heating Central Heating Installations & Repairs

Gas & Oil Boiler repairs & replacements

**5 Year Guarantee on Worcester Bosch Boilers.**

Local Experienced Engineer. All Plumbing & Heating Repairs

24/7 Emergency Service, Over 30 Years experience

Registered with the Institute of Plumbing

Gas Safe Registered, OFTEC Registered

**KCC Trading Standards Approved**

**01303 862173    07860 452640**

**paul@wilcoplumbing.co.uk**

**www.wilcoplumbing.co.uk**

## Court Lodge Farmhouse Bed & Breakfast

Comfortable accommodation  
In beautiful village of  
Bishopsbourne.

For further details contact:

Jenny Coop

01227 832242

[jenny.coop@btinternet.com](mailto:jenny.coop@btinternet.com)

### Court Lodge Farmhouse Bed & Breakfast

Comfortable accommodation  
in the beautiful village of  
Bishopsbourne.

For further details contact:

Jenny Coop

01227 832242

[jenny.coop@btinternet.com](mailto:jenny.coop@btinternet.com)



[www.courtlodgefarmhouse.co.uk](http://www.courtlodgefarmhouse.co.uk)

[www.courtlodgefarmhouse.co.uk](http://www.courtlodgefarmhouse.co.uk)



**People of the Bridge Group of Churches**

**The Vicar:**

Canon Jonathan LLOYD, The

Vicarage, 23 High Street,

Bridge, CT4 5JZ [canonjonathanlloyd@gmail.com](mailto:canonjonathanlloyd@gmail.com)

01227-830250

(also Vicar of Lower Hardres & Nackington)

**Reader:**

Mrs Margaret Clarke

01227-765598

**Administrator:**

Mrs Lindsay McNally

[lamcinally@googlemail.com](mailto:lamcinally@googlemail.com)

**Authorised Lay Ministers:** Mrs Beverly Latham

01227-830365

Mrs Pat Kusel

01227-830272

[patkusel@gmail.com](mailto:patkusel@gmail.com)

**St Mary's Patrixbourne with St Peter's Bridge**

**Churchwardens:**

Dr Andrea Nicholson

01227-830947

Pritchard

01227-830685

Mrs Pauline

Dunderdale

01227-830668

Mr Laurence

Andrews

01227-830960

Mrs Evelyn

**Secretary:**

Mr Alan Barber

**PCC**

01227-831956

**PCC Treasurer:**

Mr Clive Medhurst

01227-830762

**Gift Aid Officer:**

Mrs Ann Medhurst

01227-830762

**Christian Aid:**

Mrs Jean Barber

01227-831956

**Bridge Organist:**

Mr Martin Miles

**Bridge Assistant Organist:**

Mrs Jean Barber

01227-

831956

**Patrixbourne Organist:**

Mr John Harris

01227-830631

**St Peter's Bekesbourne**

**Churchwarden:**

Mrs Jill Gillanders

01227-830894

**PCC Secretary:**

Mrs Nicky Fry

01227-830319

**PCC Treasurer:**

Mrs Zan Clifford

01227-830328

**Organist:**

Mr John Harris

01227-830631

**Tower Captain:**

Mrs Gill Moon

01227-832134