

# On the Nail

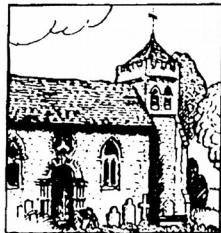

Bekesbourne



Patricbourne



Bridge

A magazine for the  
villages along the  
Nailbourne

March 2015 **50p**



**FULL RANGE OF DOMESTIC  
PLUMBING SERVICES  
BATHROOMS/TILING  
INTERIOR/EXTERIOR  
DECORATING  
LANDLORDS WORK  
TOTAL REFURBISHMENTS  
CARPENTRY  
GENERAL MAINTENANCE  
REFERENCES AVAILABLE/  
FULLY INSURED  
PLEASE CALL JEFF PULL  
01227 831012  
07739 416114**



**KARATE**  
Classes for kids and adults in Bridge,  
Littlebourne and Canterbury.

**DISCIPLINE \* FITNESS \* FUN \* CONFIDENCE**

**Tuesdays - Bridge Village Hall - 4.30-5.15pm : 4-6 year olds  
Tuesdays - Bridge Village Hall - 5.30-6.30pm: 6 and above**

For more info and full schedule check

[www.canterburykarate.co.uk](http://www.canterburykarate.co.uk)

Or call Bo on: 0782-4884-602

**BRIDGE HEALTH CENTRE**

Permanent Clinical Hair Removal  
Many other skin blemishes treatable

01304 380249

Jacqueline Tall MBIE CRPE (Fellow) BAE

**OVER 24 YEARS OF..**

Local, Friendly, Helpful, Professional

Design, Type, Web & Print

**01227 721864**  
[images@hayward-design.co.uk](mailto:images@hayward-design.co.uk)  
[www.hayward-design.co.uk](http://www.hayward-design.co.uk)



**HAYWARD**  
DESIGN & PRINT



Professional one to one  
Dog and Cat grooming  
*by groomers who care*

**07828256817 OR 01227 700730**

[www.pawsandtiaras.co.uk](http://www.pawsandtiaras.co.uk)

Our Grooming room is based in Canterbury

Mobile grooming available

Please call to discuss



Professional one to one  
Dog and Cat grooming  
*by groomers who care*

**07828256817 OR 01227 700730**

[www.pawsandtiaras.co.uk](http://www.pawsandtiaras.co.uk)

Our Grooming room is based in Canterbury

Mobile grooming available

Please call to discuss



Country Florist  
Country Flowers for every occasion

essentiallyhops

email [shop@essentiallyhops.co.uk](mailto:shop@essentiallyhops.co.uk)

tel 01227 830666



[www.essentiallyhops.co.uk](http://www.essentiallyhops.co.uk)

Chalkpit Farm Rural Shopping, Bekesbourne, Canterbury CT4 5EU

**Mama  
Feelgoods**

Fine Food Store  
& Deli Cafe

Open  
9 - 5pm  
Monday - Saturday  
10.30 - 4pm  
Sundays

01227 830830

Freshly baked bread & cakes  
Wine, beer & cider  
Free range meat & eggs  
Local & seasonal fruit & veg  
Speciality cheese counter



Italian meats, anti pasti & olives  
Foodie gift hampers  
Art & hand made crafts  
Massive cake craft range  
Loose chocolates - boxed

[www.mamafeelgoods.com](http://www.mamafeelgoods.com)

**nicholas james**  
hair limited

Cutting and styling hair  
in a relaxed and friendly environment with easy  
free parking outside the door

**BED HEAD**

TIGI

**PAUL MITCHELL**

tel: 01227 830565

4 western ave, bridge, canterbury, kent, ct4 5ls.

**NEED A VAN?  
THEN I'M YOUR MAN**

For all light removals, furniture, and domestic items including house clearances. Safely transporting antique furniture a speciality.  
\* Avoid expensive pick-ups and drop-offs  
\*Remove, dispose or recycle all household items including electrical appliances  
\*Based in Barham  
\*Reasonable and fair rates  
\*Free estimates and quotations

**CALL CHRISTIAN ON:**

**01227 831639                      07771 728080**

**Email: [stablesgate@hotmail.co.uk](mailto:stablesgate@hotmail.co.uk)**

**Bridge Village Playgroup**

A traditional Playgroup in the heart of Bridge Village.  
A caring, nurturing safe environment for your child to grow & gain independence. Limited spaces available.  
Mon & Tues 9.00am - 3.30pm  
Wed, Thurs & Fri 9.00am - 12.00pm  
Contact Mary / Jane 07790 096 325

**SWEETS STUFF**

Fun Cakes for any occasion  
Made to order

Why not have something different for your next celebration.

These 'cakes' are made entirely of sweets  
**01227 740944**  
**07816 426035**  
[www.sweetsstuff.co.uk](http://www.sweetsstuff.co.uk)

Phone 07770 493690

**20% discount on  
all work carried  
out!!**

Established  
32 years

**FREEVIEW & FREESAT SYSTEMS MULTI-SWITCHING DIGITAL DISTRIBUTION FRENCH & EUROPEAN PROGRAMMES, STORM DAMAGE INSURANCE REPAIRS, PERSONAL SERVICE OWNER ENGINEER 12 MONTHS GUARANTEE FULLY INSURED SERVICE & REPAIRS**

**[www.freeviewandfreesat.co.uk](http://www.freeviewandfreesat.co.uk)**

**ALEXANDER**  
PLASTERING & CONCRETE  
2005-2006  
**SARAH de ROUGEMONT**  
Plastering  
• Domestic  
• Commercial  
• Specialist  
• External  
• All Work Guaranteed  
Tel: 07823 53247

**JOHN SWAIN**  
BRIDGE VILLAGE PLAYGROUP  
2007-2008  
Mon & Tues 9.00-3.30  
Wed, Thurs & Fri 9.00-12.00  
Fully insured and staff carry appropriate staff  
• Children 2-5 (50 places)  
• Children 5-7 (20 places)

**C.W LYONS & SON LTD**  
FUNERAL DIRECTORS & MONUMENTAL MASONS  
24 Hour Service Tel: 01227 563506  
Family Owned Est 1911  
Prepared Funeral Plans Available

LOCAL SERVICE

**YOGA CLASSES @ POLO FARM  
with Cheryl Rivers  
FIRST LESSON FREE**

Monday 1.30-3.00pm Tuesday 7.00-8.30pm.  
Wednesday 5.00-6.30pm Thursday 10.00-11.30am

Please contact Cheryl Rivers on

**01227 457707**

[www.yogawithcheryl.org](http://www.yogawithcheryl.org)

**ALEXANDER**  
PLASTERING & CONCRETE  
2005-2006  
**SARAH de ROUGEMONT**  
Plastering  
• Domestic  
• Commercial  
• Specialist  
• External  
• All Work Guaranteed  
Tel: 07823 53247

**JOHN SWAIN**  
BRIDGE VILLAGE PLAYGROUP  
2007-2008  
Mon & Tues 9.00-3.30  
Wed, Thurs & Fri 9.00-12.00  
Fully insured and staff carry appropriate staff  
• Children 2-5 (50 places)  
• Children 5-7 (20 places)

**C.W LYONS & SON LTD**  
FUNERAL DIRECTORS & MONUMENTAL MASONS  
24 Hour Service Tel: 01227 563506  
Family Owned Est 1911  
Prepared Funeral Plans Available

# C W LYONS & SON LTD

## FUNERAL DIRECTORS & MONUMENTAL MASONS

70 Military Road, Canterbury  
**24 Hour Service Tel: 01227 463508**

Family Owned. Est 1911      Members of SAIF, NAFD & NAMM  
 Prepaid Funeral Plans Available

TOO BUSY TO CLEAN YOUR HOUSE AS YOU WOULD LIKE?

Then let us help you... **CARING CLEANING**



...the cleaning service that is:

Thorough  
 Tailor-made to suit your needs

Call Caring Cleaning on: 0791480664  
 caringcleaning@fsmail.net

We're waiting to help you!

**G. Blackwell BUILDING CONTRACTOR**  
 Extensions, Garages, Flooring, Restoration, Alterations etc.  
  
 Canterbury: 860480

**priority pets**  
 For more information please call 01227 258818  
 or 07799 999999  
**Trees & Fencing**  
 For more information please call 01227 258818  
 or 07799 999999

**CLARKS LANDSCAPE SERVICES**  
 PRIVATE AND COMMERCIAL LANDSCAPING  
 Specialist design, installation and maintenance of lawns, patios, decking, lawns, trees and shrubs. (Free quoting service)  
 Tel: 01227 463508

**3 M Carpenter**  
 The Old Coach  
 Monkey Land  
 70 Military Road  
 Canterbury  
 CT1 4JL  
 Tel: 01227 463508

**SWEETS STUFF**  
 Fun Gifts For any occasion  
 Made in order  
 Why not have something off Forest for your next  
 "Sweet" table? - 24 hour delivery of sweets  
 01227 742424  
 0788 426020  
 www.sweetstuff.co.uk

## Dean Fielder Plumbing Services

07595 266 270 / 01304 841224

dean@deanfielderplumbing.co.uk / www.deanfielderplumbing.co.uk

**Friendly and Reliable - no job too small**

**All aspects of plumbing considered**



- Bathrooms, taps, showers, pumps
- Radiators and valves
- Kitchens, sinks, taps, dishwasher and washing machine installation
- Water Softeners, instantaneous water heaters
- Hot and cold water supplies and storage, immersion heaters
- Ball valves, stop cocks, waste pipes, drips, leaks
- Outdoor taps
- Heating controls/valves
- Kitchen and bathroom tiling

**ALEXANDER**  
 100-102 The Arcade, Canterbury, Kent CT1 2JL  
 Tel: 01227 258818

**SARAH de ROUGE MONT**  
 RESTORATION  
 ALL WORK CONSIDERED  
 Tel: 01227 273171

**JOHN CHAIN**  
 ENGLAND  
 39 The Street, Kingsmead, Canterbury, Kent CT4 6JQ  
 Tel: Canterbury 01227 258818

**Edge Village Playgroup**  
 Edge Village, Canterbury, Kent CT1 3JL  
 Tel: Canterbury 01227 258818

**CW LYONS & SON LTD**  
 FUNERAL DIRECTORS & MONUMENTAL MASONS  
 24 Hour Service Tel: 01227 463508  
 Family Owned. Est 1911. Members of SAIF, NAFD & NAMM  
 Prepaid Funeral Plans Available

<p><b>G. Blackwell BUILDING CONTRACTOR</b> Extensions, Garages, Roofing, Restoration, Alterations etc.</p> <p><b>01227 836480</b> Canterbury: 860480</p>	<p>Complete and building care for your home, with a professional service for your <b>priority pets</b></p> <p><b>LANDED SERVICES</b> <b>Trees &amp; Fencing</b></p>
<p><b>CLARKS LANDSCAPE SERVICES</b></p> <p>Specialising in all aspects of landscaping, including: lawns, hedges, trees, shrubs, flower beds, patios, driveways, etc.</p>	<p><b>3 D Carpet</b></p> <p>Specialising in all aspects of carpeting, including: laying, repairs, cleaning, etc.</p>
<p><b>SWEETS STUFF</b> Specialising in all aspects of sweetening, including: cakes, biscuits, etc.</p> <p>Why not have a sweetening for your next event? Please contact us for more info. 01227 749684 www.sweetsstuff.co.uk</p>	<p><b>3 D Carpet</b></p> <p>Specialising in all aspects of carpeting, including: laying, repairs, cleaning, etc.</p>

"Logs for Sale"



Family owned and run  
 Convenient parking  
 Committed to quality care  
 Purpose designed modern practice  
 Relaxed atmosphere  
 24 hour emergency service  
 Consultations by appointment  
 Modern purpose designed facility  
 Rob and Rachel McMeeking  
 Chalkpit Farm, Adisham Road,  
 Bekesbourne, Nr. Canterbury Kent  
 CT4 5EU (Opposite Essentially  
 Hops)  
 e-mail : info@bournevets.co.uk  
 Web : www.bournevets.co.uk  
**01227 832322**



colebrooksturrock.com

The village and rural property experts with specialist knowledge of your area.

No obligation consultations on all aspects of sales and lettings.

01227 831999

88 High Street, Bridge, Canterbury, CT4 5LB  
 email: bridge@colebrooksturrock.com

**Estate Agents**

THE CARPETMAN  
 TEL:01304 813372

MOB:07976 037683

David Brazier est, over 25 years

Local supplier and fitter of quality flooring **THE SCHOOL HOUSE**

CHOOSE FROM A HUGE RANGE OF  
 CARPETS, VINYLs AND OTHER FLOORING AT BELOW SHOP PRICES  
 IN THE COMFORT OF YOUR OWN HOME

WARE  
 ASH





# R.B.W



**KENT'S WATER FEATURE  
SPECIALISTS AND  
POND BUILDING EXPERTS**

Garden / Pond Design, Building and Refurbishments  
Pond Cleaning / Maintenance / Maintenance Contracts  
Child Safe Pond Covers  
Filtration Specialists  
Patios - Decking - Fencing - Brickwork - Arbours

**Tel: 07563212858  
FREE ESTIMATES and  
CONSULTATIONS**

[www.ReflectionByWater.com](http://www.ReflectionByWater.com)

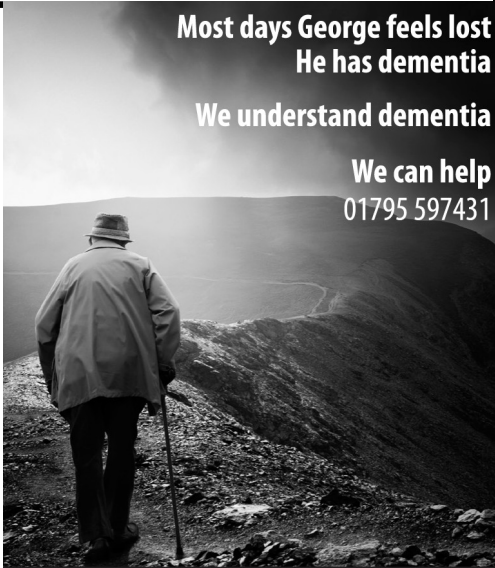

**Most days George feels lost  
He has dementia**

**We understand dementia**

**We can help  
01795 597431**

## Bridge Haven

Conyngham Lane, Bridge,  
Canterbury, Kent, CT4 5JX

[www.avantecaresupport.org.uk](http://www.avantecaresupport.org.uk)

**avante**  
care & support

**We come to  
you...**

**Ginger Cat**  
COMPUTER SOLUTIONS

**PC & Laptop Repairs. Data  
Recovery  
Networking &  
Maintenance.  
Repairs & New Systems .  
Upgrades.**

**Virus Removal/Protection.  
info@gingercatcomputers.co.**

uk  
www.gingercatcomputers  
01227 700730 uk  
07970 455861 uk



[www.gingercatcomputersolutions.co.uk](http://www.gingercatcomputersolutions.co.uk)

[www.gingercatcomputers.co.uk](http://www.gingercatcomputers.co.uk)

01227 700730

**GARDEN &**



**PROPERTY**

**MAINTENANCE**

**Grass and Hedge Cutting  
and General Maintenance**

L.J. Dwyer  
07759 929893

Near Canterbury:  
Chickens and Ducks with the WOW!  
factor

20 varieties of pure breed chickens  
and 10 varieties of ducks. Prices  
from £20 to £40 each. Call Simon  
on 0773 829 3246

## Family Tree Research

over 30 years professional experience

Contact Christopher Schofield for a free quotation

[schofield312@btinternet.com](mailto:schofield312@btinternet.com)

01227 721192

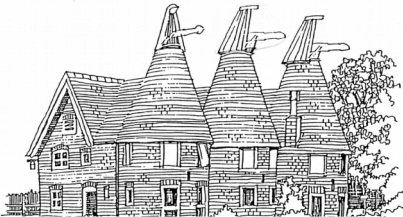

## Renville Oast

Bridge, Canterbury, Kent CT4 5AD

## Bed & Breakfast



Guests coming for a family occasion and no room to accommodate them? Then book them in at Renville Oast, a picturesque oast-house used for drying hops for the brewery trade. All three guest bedrooms are large and comfortable. There are two rooms with ensuite shower, and a twin-bedded room with private bathroom. All have tea/coffee making facilities and a television. The oast, situated on the outskirts of Bridge village, is set in beautiful countryside, and there is plenty of safe parking.

Tel Mrs Joan Hill on 01227 830215

E-mail: [joan.hill@virgin.net](mailto:joan.hill@virgin.net)

Our website is [www.renvilleoast.co.uk](http://www.renvilleoast.co.uk)

Conservatory cleaning, Fascia  
and soffit cleaning  
Gutter clearing, Full exterior  
cleaning  
Domestic cleaners supplied  
References provided  
Est 10 years in Bridge and  
surrounding villages

## WINDOW CLEANER DARREN SANDERSON

RING ME ON 01227 636796  
MOBILE 07789711432

**ROGERS GARAGE**  
AUTOMOBILE ENGINEERS  
OVERHAULS SERVICING & BODY  
REPAIRS. CLASSIC & VINTAGE CAR  
RESTORATIONS  
Any make of new or second hand  
cars supplied  
36 HIGH STREET BRIDGE  
Nr. Canterbury CT4 5JZ  
CANTERBURY 830348

**Kent Roofing**  
Loft Conversions, Tiling  
Flat Roofing, Roofs Cut and Pitched  
UPVC Facia and Guttering  
Roof Windows Fitted  
FREE ESTIMATES  
Phone 01227 861149



**HEAT**design  
Warming your world!

Roper Close  
Canterbury  
Kent CT2 7EP

**01227 457643**

**heatdesignkent.co.uk**

Heat Design is a family run company with over twenty years experience selling Range Cookers, Wood Burning Stoves, Gas Fires, Fireplaces and Biomass in Kent.

In our Showroom we exhibit an extensive range of products - some of which are live working models - allowing you to experience how a woodstove, fireplace or cooker will complement your home and fit into your life.

We carry out surveys, assist with design and offer practical advice and support on the installation of your chosen product giving you peace of mind from start to finish.

Rayburn centre of excellence

**RAYBURN**

Aga authorised Dealer

**AGA**

## TILIA COTTAGE at Court Lodge Farmhouse

Comfortable self catering cottages  
in the beautiful village of Bishopsbourne.  
Sleeps 2 plus

For more details visit our website  
[www.courtlodgefarmhouse.co.uk](http://www.courtlodgefarmhouse.co.uk)

or contact Jenny Coop:  
01227 832242 mob: 07846 348509 [jenny.coop@btinternet.com](mailto:jenny.coop@btinternet.com)

### TILIA COTTAGE at Court Lodge Farmhouse

Comfortable self-catering cottage in the  
beautiful village of Bishopsbourne.  
Sleeps 2 plus 2.

For more details visit our website  
[www.courtlodgefarmhouse.co.uk](http://www.courtlodgefarmhouse.co.uk)  
or contact Jenny Coop :  
01227 832242 mob: 07846 348509 [jenny.coop@btinternet.com](mailto:jenny.coop@btinternet.com)



for the largest choice call

**BERRYS**

CANTERBURY LTD

the Premier Letting Agents

**01227 765268**

[www.berryscanterbury.co.uk](http://www.berryscanterbury.co.uk)

70 Castle Street Canterbury

1921

**90**  
years  
2011

<b>CHURCH SERVICES FOR MARCH 2015</b>	<b>St Mary NACKINGTON</b>	<b>St Mary LOWER HARDRES</b>	<b>St Peter BRIDGE</b>	<b>St Mary PATRIBOURNE</b>	<b>St Peter BEKESBOURNE</b>
<b>LENT 2 1 March</b>	<b>8.00am</b> BCP Holy Communion	<b>11.00am</b> Family Communion	<b>6.00pm</b> Choral Evensong	<b>9.30am</b> Sung Eucharist	<b>9.30am</b> Family Service
<b>LENT 3 8 March</b>	<b>9.30am</b> Sung Eucharist  <b>3.30pm</b> Evensong	<i>Services at Nackington, Bridge and Bekesbourne</i>	<b>11.00am</b> Family Communion with Children's Talk	<i>Services at Bridge, Bekesbourne, and Lower Hardres</i>	<b>8.00am</b> BCP Holy Communion
<b>MOTHERING SUNDAY 15 March</b>	<i>Services at Lower Hardres, Bridge, Patribourne and Bekesbourne</i>	<b>9.30am</b> Mothering Sunday Family Service	<b>11.00am</b> Mothering Sunday Choral Eucharist	<b>8.00am</b> BCP Holy Communion	<b>9.30am</b> Mothering Sunday Family Communion
<b>LENT 5 22 March</b>	<b>9.30am</b> Sung Eucharist	<i>Services at Nackington, Bridge, Patribourne and Bekesbourne</i>	<b>8.00am</b> BCP Holy Communion  <b>11.00am</b> Parish Eucharist	<b>9.30am</b> Mattins with hymns	<i>Services at Nackington, Bridge and Patribourne</i>
<b>PALM SUNDAY 29 March</b>	<b>10.45am</b> Benefice Service at Bridge	<b>10.45am</b> Benefice Service at Bridge	<b>10.45am Palm Sunday Procession, Reading of the Passion, and Eucharist</b>	<b>10.45am</b> Benefice Service at Bridge	<b>10.45am</b> Benefice Service at Bridge

**Every Tuesday at 9.30am-10.00am Benefice Holy Communion at St Peter's Church Bridge.**

On **Mothering Sunday, 15 March**, children and families are especially welcome and posies of flowers will be distributed.

On **Palm Sunday, 29 March**, please bring palms and branches for the procession. This service at St Peter's Bridge starts at the earlier time of 10.45am to give time to gather outside in the churchyard for the first part of the service (weather permitting). Please sit inside the church if you have walking difficulties. On Palm Sunday we welcome **Bishop Richard Llewellyn**, who will also be with us on Maundy Thursday, Good Friday and Easter Day at St Peter's Bridge.



Canon Jonathan LLOYD  
The Vicar  
23 High Street  
Bridge  
CT4 5JZ

[canonjonathanlloyd@gmail.com](mailto:canonjonathanlloyd@gmail.com)

[Tel: 01227 830250](tel:01227830250)

Dear friends,

Proverbs 29:18 tells us that '*without vision, the people perish.*'

Archbishop Desmond Tutu once said that he could not understand which bible people were quoting from when they told him that 'religion and politics do not mix.'

As the church, it is not our role to be party political, but it is our responsibility to care about politics. To be involved and engaged in the world, which we believe is God's and not ours. Some politicians think the Church should stick with cups of tea, doing good, and comforting people. But Jesus was someone who challenged and often made people feel uncomfortable, in order to promote different values. Jesus worked for, and showed his followers, kingdom values.

With both local and national elections in May, the different denominations of the Church have got together nationally to offer a *2020 Vision of The Good Society*. Recognising that our society is facing some fundamental challenges - rising levels of poverty and inequality, declining social mobility, squeezes on both personal and government budgets, and the prospect of climate crisis. None of this is new, but whoever forms the next government has a tough job and key decisions ahead. These will ultimately shape the type of society that we become.

The Churches *2020 Vision of The Good Society* is made up of five parts  
dignity and secure livelihoods for all  
enough homes for all to flourish  
fulfilled lives for children and young people  
a moral economy in the service of all  
a global climate deal that works for us all

I invite you to pray for all our politicians, nationally and locally. I encourage you to ask all those who seek to represent us, bold and searching questions. A good society is a place where we don't just care about the present but learn from the past and prepare a better place for future generations.

I express our community's sincere thanks to our retiring Bridge Parish Councillors who have given many years of dedicated service to the Bridge community: Councillors John Hill, Terry Wilmshurst, John Corfield, Ann Edmonds, Brigitte Ward and Parish Clerk Christabel Seath. Thank you all.

Grace and peace,  
Jonathan

# Food for the journey...



The Bridge Group of Churches invites you to take part in one of the local **2015 Lent Groups**. We are invited in John 21 to take food with the risen Lord. He will accompany us through Lent, offering us rich fare to nourish the minds and hearts of our Christian communities. All are warmly invited. Choose the one that suits your week.

- **Monday mornings 10.30am-12.00noon** led by Andrea Nicholson at Riverside Cottage, Patrixbourne. Tel 01227-830947 Starting on 23 Feb.
- **Tuesday evenings 7.30-9.00pm** led by Margaret Clarke at Mansfield Court, Riverside Close, Bridge. Tel 01227-765598 Starting on 24 Feb.
- **Wednesday evenings 7.30-9.00pm** led by Bev Latham at 8 Conynham Lane, Bridge Tel 01227-830365 Starting on 25 Feb.
- **Thursday afternoons 2.30-4.00pm** led by Pat Kusel at Rosary House, Aerodrome Rd., Bekesbourne. Tel 01227-830272 Starting on 19 Feb.

Each group will be using the same material, so if you can't get to your group one week, you can choose one of the others. No need to RSVP, just turn up!

Plus the **Lent Lunch** in aid of *Christian Aid* on **Thursdays 12.00noon-1.30pm** at Jean and Alan Barber's, 1 Riverside Mews, Bridge. Tel 01227-831956

# Holy Week and Easter 2015

All are warmly to...

- **Palm Sunday** 29 March at **10.45am**  
Benefice Service at St Peter's Church Bridge, gathering in the churchyard at 10.45am for the Palm Sunday Procession, then dramatic reading of the Passion Gospel, and Palm Sunday Eucharist. (*if raining, we meet inside*)  
Led by Canon Jonathan and Bishop Richard Llewellyn.  
(*bring branches from your garden*) Followed by coffee together.
- **Monday, Tuesday, Wednesday in Holy Week** at **7.30pm** (30, 31 March, 1 April)  
Three Holy Week Lectures by Archbishop Justin at Canterbury Cathedral, followed by a choral reflection.  
*Ending at approx. 8.30pm*
- **Maundy Thursday** 2 April at **11.00am**  
Maundy Thursday Eucharist, Blessing of The Oils and Renewal of Ordination Vows, at Canterbury Cathedral.  
**7.30pm Benefice Service:** Reception of The Oils, Commemoration of The Last Supper, Stripping of The Sanctuary and The Watch, at St Peter's Church Bridge.  
Preacher: Bishop Richard Llewellyn.
- **Good Friday** 3 April  
**9.30am-12.00noon Children's Easter Workshop** at John Baker White Hall, Lower Hardres.  
**2.00pm-3.00pm** Benefice Service: **An Hour at The Cross** at St Peter's Church Bridge.  
Reflection led by Bishop Richard Llewellyn. *Followed by hot cross buns and coffee.*
- **Easter Day** 5 April  
**6.00am The Easter Vigil and Dawn Service** at St Peter Bridge, followed by breakfast  
**8.00am Easter Eucharist** (BCP) at St Mary Nackington  
**9.30am Easter Family Eucharist** at St Peter Bekesbourne  
**9.30am Easter Eucharist** at St Mary Patrixbourne  
**11.00am Easter Family Eucharist** at St Mary Lower Hardres (*followed by egg hunt*)  
**11.00am Easter Eucharist** at St Peter Bridge, with Bishop Richard
- **Easter Monday** 6 April  
Walking Pilgrimage to Canterbury Cathedral, leaving from Patrixbourne Church at **10.30am**.  
*Please park at Patrixbourne Recreation Ground (not on road by church).*

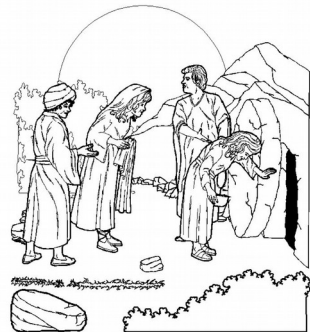
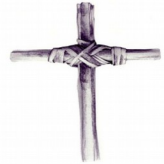

All young people, adults and children welcome!

H  
*Alleluia*  
*Christ is risen!*

## Dates For Your Diary

March 03/03	09.30	Holy Communion at St Peter's, Bridge 15.00 Holy Communion at Bridge Haven 20.00 After 8's at 7 Windmill Close
05/03	19.30	Health and Healing at 7 Windmill Close
09/03	19.30	Caring and Sharing
10/03 Court	09.30 14.30	Holy Communion at St Peter's, Bridge Holy Communion at Mansfield
11/03 White Hall, Lower Hardres Hall	10.00 14.00	FISH pop in at Bridge Village Hall Social afternoon at John Baker
17/03	09.30 15.00 20.00	Holy Communion at St Peter's, Bridge Holy Communion at Saxon Lodge After 8's at 7 Windmill Close
18/03	14.00	Hymns at Bridge Haven
23/03	19.30	Caring and Sharing
24/03	09.30 14.30	Holy Communion at St Peter's, Bridge Holy Communion at Highfield

Jonathan the Vicar is available every day apart from Fridays.

Women's World Day of Prayer St. Peter's Bridge  
Friday 6th March at 11.00am All welcome



## INVITATION

The Annual Meeting of Parishioners the Annual Parochial Church Meeting are important annual meetings in the life of your local church.

The first is open to all who live in the parish, and you are warmly invited.

At these meeting two churchwardens are elected for a term of one year.

The second is an opportunity to review the activities of the last year, receive the annual accounts, elect members of the Parochial Church Council and look ahead to the coming year. The two meetings are held together.

Whilst only those on the Church Electoral Roll may vote at this second meeting, all are welcome to attend.

The annual meetings take place on;

**Bekesbourne** 7.30pm on 25 March at Bekesbourne Village Hall

**Nackington with Lower Hardres:** 7.30pm on 15 April at John Baker White Hal, Lower Hardres

**Patricxbourne with Bridge:** 7.00pm on 23 April at Bridge Village Hall

## CHURCH NEWS

**St Mary's Church, Patricxbourne** is now warmer, thanks to new electrical under-pew heating. On Easter Monday, the Walking Pilgrimage to Canterbury will gather at the church and depart at 10.30am. We will be joined by a group of young Roman Catholics from Arras, France (our twin Diocese). All are welcome to join the walk, which will end at the cathedral and be joined by the Archbishop of Canterbury. If coming by car, please park at Patricxbourne Recreation Ground.

**St Peter's Church, Bridge** will welcome Bishop Richard Llewellyn (retired Bishop of Dover) for the Easter Triduum. Six adults and five young people are currently preparing for Confirmation. We face a major challenge with the repairs needed on the building and have started a process of vision building and community consultation. Canterbury City Council has repaired the wall by the Memorial Garden, and the gravestone of James Foord (1734).

**St Peter's Church, Bekesbourne** is developing a churchyard nature trail, and has published a sheet that is available at the Lych Gate of the church. On Sunday 10 May from 2.30pm the trail will be formally launched, with Evensong at 5.00pm. All are warmly invited. Details to follow.

**St Mary's Church, Nackington** has almost completed the restoration of the tower and wooden spire, and our re-gilded weather cock is soon to return. The scaffolding will then be removed. The Friends of Nackington Church are organising a candlelit concert at the church on Friday 27 March at 7.30pm, 'Music for Lent and Spring' sung by *Quodlibet* directed by Dr Peter Giles. Tickets are £10. Stephen Vicary and Harriet Mulville will be married at the church on Saturday 7 March.

**St Mary's Church, Lower Hardres** will have a children's workshop (at John Baker White Hall) on Good Friday between 9.30am and 12.00noon led by Margaret and Jonathan. An application has been made to the Heritage Lottery Fund towards a new church roof (water is coming through), and we await the decision at the end of this month. All the dangerous headstones in the churchyard have been repaired.

## **Election of Churchwardens and Annual Church Meeting at Bekesbourne**

A meeting to elect two Churchwardens of St Peter's Church Bekesbourne for 2015/16 will be held at 7.30pm on Wednesday 25th March in Bekesbourne Village Hall. All residents of the civil parish of Bekesbourne and all people listed on the Bekesbourne Church electoral roll are very welcome to attend and may vote at the meeting.

This will be followed by the Annual Church Meeting, at which the Parochial Church Council and Sidesmen/women for the coming year will be elected. We will be reporting on what we have been up to in Bekesbourne in 2014. It is an opportunity to thank all those people who work so hard to keep our church flourishing and to offer ideas for 2015.

If you would like to be included on the church electoral roll (which entitles you to vote at the Annual Meeting), please ensure that you complete a form and return it to Mrs Maggie Field.

## **A Big Thank You**

A big thank you to everybody for the cards and good wishes I have received during my illness. It goes to prove, what I have always known, that Bridge is a very caring community.

Ann Edmonds

## **Marian Anne Harlow**

Marian was born in October 1944 and died on the 10th November 2015. She was a lovely lady living in Bifrons for most of her married life, with Colin, her husband and her two children, Roy and Michala.

Marian loved Patricxbourne and often cleaned the church. She was also a cleaner to a few local people. She would cycle to each job, but did not enjoy being on a tandem with Colin.

She trained as a florist and worked at Mounts Nursery flower shop. She so enjoyed going to band concerts at various seaside locations. Marian was a happy person with a lovely smile. She was sincere in all she said and did.

I was privileged to officiate at Marian's funeral.

May she rest in peace and rise in Glory

*Margaret*

## **Fish Scheme News Tel no: 07935 966 080**

The next Coffee Pop-In in Bridge Village Hall will be on Wednesday March 11th from 10 to 11.15. Do ring the Fish number if you would like a lift.

We hope that a representative from Hi Kent will be there to help with hearing aids.

## **Bridge and District History Society**

The next meeting of the society will be on Thursday March 19th at 7.30pm in Bridge Village Hall. Heather Newton, Head of Stonemasonry and Stone Conservation at Canterbury Cathedral will speak about the work being currently undertaken at the Cathedral.

Members £4.00, non-members £5.00.

Further details available from David Gilmour Tel: 832450

## Electoral Roll

It is once more time to update the Electoral Roll. If you are already on the Roll, you need do nothing. If you would like your name to be added, please complete a form (available in the churches from March 8th) and return it to the Vicar or one of the church wardens by Easter Sunday April 5th.

We are again inviting all senior citizens to our ST GEORGE'S DAY Celebration on Thursday 23rd April 2015 in Bridge School hall  
Performances by each year group and the school choir 1.30pm - 3.00pm  
Refreshments will be served during the afternoon (Please leave a message at the school office on 830276 to reserve a place)

Littlebourne & District Royal British Legion We cancelled our January monthly meeting due to illness and absence but are back on track now. This is always a quiet time of year but we are already planning some things for 2015. We are looking to hold another Afternoon Tea on 6th June in aid of the Poppy Appeal (more details later). Our next two monthly meetings will be on Tuesdays 10th March and 14th April both at the Recreation Club at 8pm. Bridge with Patrixbourne Women's Institute  
For our meeting on Tuesday 17 March at the usual time of 7.30 pm in Bridge Village Hall, Elizabeth Cooper has been invited to speak to us about her first-hand experiences of "Life in Azerbaijan". This promises to be a most interesting and fascinating talk. Even if you are not a member, do please come along. We are always delighted to welcome visitors to our meetings. Easter Lilies Easter Lily donations in memory of a loved one can be made to Viv Brazier or Churchwardens at an approximate price of £3 each

The Friends of Bokesbourne Church Invite You To

**A Wine  & Wisdom **  
**Evening**

**Bokesbourne Village Hall**

**SATURDAY, 14<sup>th</sup> March, 2015**

Start promptly at 7.30pm

**Don't miss this opportunity to test your  
knowledge with your friends**

**It will be great fun ~ bring your own  
drinks and 'nibbles'**

Tables from 6 to 8 team members can be booked by calling  
Graham Duplock on 01227 830271 or  
Vicki Woolnough on 01227 379126

**Entry price per person: £4.00 at the door**

*Patricxbourne with Bridge PCC*



*Coffee  
Morning and  
Nearly New Sale*

*Bridge Village Hall  
Saturday 21st March  
10 am—12 noon*

Nearly New Clothes, Cake Stall,  
Books, Bric-a-brac and China,  
Raffle, Books and Puzzles.

*Come and join us for coffee  
with friends*

Donations for the stalls to Sue (C832084)  
or Andrea (830947)

## **Nailbourne Horticultural Society**

Firstly, a reminder of our talk on "**Tips on Exhibiting**" by Peter Aplin on **Tuesday 3 March** at 7.30 pm in Bridge Village Hall. This talk is intended to give us all help and advice in time for our **Annual Spring Show** which is to be held on **Saturday 11 April** in Bridge Village Hall from 11 am until 1.30 pm.

This year, we have introduced two **Open Classes** that everyone can enter, not just members of the Society. These are:

**5 sticks of rhubarb (pulled and leaves trimmed)**

**6 chitted seed potatoes in an egg box.**

For this year we have also introduced a **Best Spring Garden Competition**, again **open** to everyone, as a number of people have often remarked that their garden is at its best in spring. So, this is your chance to prove it. To enter, please contact Kathy Walder, Show Secretary (tel: 830057/07791 656539 or email: [kath@askwalder.com](mailto:kath@askwalder.com)) by 31 March. The gardens will be judged the week commencing 6 April, just prior to the Show, and there will be a voucher prize for the winner.

Again, if anyone still requires a schedule for the Show, please contact Kathy as above.

## **National Vegetable Society - Kent District Association**

The 2015 programme begins with the **Annual General Meeting on Wednesday 11 March** in Bridge Village Hall, 7.30 for 8.00 pm start. The Association has a programme of varied talks related to gardening generally, and not just vegetables, throughout the year, all held in Bridge Village Hall on the second Wednesday of the month, and will be delighted to welcome new members and interested persons to their meetings.

## **Spring Working Party Bridge Recreation Ground**

This will take place on Saturday 21st March from 9.30am. Please bring warm clothes and your own gardening tools. Refreshments will be provided in the newly refurbished pavilion. Everyone is welcome.

Sue Hodges

## **Bridge Parish Council [www.bridgevillage.org.uk](http://www.bridgevillage.org.uk)**

### **Notes from Bridge Parish Council meeting 12th February 2015**

#### **River Nailbourne:**

Cllr Atkinson stated that the Environment Agency is predicting "flow and not flood" this year, though preventative tankering has recently started in Bishopsbourne. He reported on a Kent wide Flood Conference on 6 February-where the exceptional duration of the flood alert in the Parish last year was noted. £1.3m will have been spent by the end of next year on flood protection measures in the Nailbourne Valley with more work to come on improvements downstream of Bridge. No sewage is being pumped into the Nailbourne at present. Current water levels and flow are relatively static at present.

#### **Neighbourhood Plan:**

Joe Cooper reported that 20%+ of all distributed consultation documents had been returned (131 replies in all) . These have been collated by Mark Esdale. A revision of the plan based upon these responses is due to the relevant authorities by the



the end of February.

### **Visit of Sergeant Chris Gurney, Kent Police**

Sergeant Gurney informed the meeting that:

PCSO Elaine Cannadine is now working elsewhere in Kent as part of a general restructuring of policing in Kent. Her work is being covered by PCSOs Lisa Williams and Chrissie Cameron. From April 2015 there will be further recruitment to the police service and full coverage of vacant PCSO positions should be achieved thereafter. She gave an update on the latest crime statistics for Bridge parish. There have been 2 crimes (both thefts) reported in the last month-comparatively few for an area of this size. On both occasions, the thief had forced entry-an indication that residents take security of property seriously. Crime Prevention advice is available on the Kent police website. She thanked the local community for all support received.

In response to questions raised by Councillors and members of the public she confirmed that she would ensure that the mobile police station is present in Western Avenue at the published times. She clarified the law on long stay parking by vehicles on the public highway and added that Lorry watch schemes are most effective when committed to the enforcement of existing laws and by laws. She confirmed that crime victims are contacted by the police when there is relevant information to relay.

Finally, she stated that there did not appear to be an obvious explanation as to why Kent roads appear to be the most dangerous in the country, though she pointed out that there has been a reduction in deaths and injuries in the Canterbury district.

### **Sand Bag Store Alterations**

Cllr Moon reported that the sandbag stores are not yet fully operational. The matter will be discussed in greater depth at the next meeting.

### **Annual Parish Meeting Speaker;**

The council agreed to invite Mr Brian Lloyd of the CPRE to address the meeting on Thursday April 30 2015.

### **The clustering of local parish councils**

Cllr Hill outlined the thinking behind this proposed measure. The item will need to be discussed more fully by the council elected after May 7 2015.

### **To consider the reissuing of a footpath map for Bridge**

Cllr Hill urged the council to consider reissuing such a map. New sponsors will be sought by the new council after the May elections.

### **Report from the Emergency Plan Group, and discussion of the production of an Emergency Information for Residents card at a cost of under £100.**

Cllr Atkinson stated that wheelbarrows have been bought; the appointment of a new clerk means the list of volunteers and vulnerable residents can be collated; 8 locks have been purchased for the new sandbag stores. It was agreed to print 750 copies of an Emergency Plan card for Bridge residents. Printing will be organised by Mr Laurence Dunderdale at a cost of £25 with the text decided upon by Cllr Atkinson. Distribution of the cards will coincide with distribution of copies of the "What to do in an emergency" booklet.

The next meeting of Bridge Parish Council will be on Thursday 12 March at 7.30pm in Bridge Village Hall. The Planning Committee will meet prior to the Council Meeting at 7.15pm. All Bridge residents are welcome to attend these meetings.



et's teeth? Did you know that 4 out of 10 dogs have some signs of dental disease and many of these signs are painless. Signs include inflamed or bleeding gums, stained teeth, bad breath, as well as preferring soft food, weight loss, and poor grooming. Dental disease is very painful. Many animals may only show signs that can be easily missed. It is often only once the disease is treated that improvement in how the animal behaves is seen. For dogs are like puppies again after they

have had dental treatment!

There are a number of things that you can do at home to help limit the development of dental disease. The best is to brush your pet's teeth daily as this helps to remove the build up of food and bacteria before it causes damage. Most animals will tolerate this well although it can take some time for them to get used to it! Others will never let you do this and it is important to ensure that you don't put yourself at risk!

Feeding dry food rather than wet will help reduce the speed at which tartar builds up and chewing dental chews and raw hide will help to breakdown the tartar on the surface of the teeth.

At Bourne Veterinary Practice we have dental X-ray equipment and can offer dental treatment including scale and polish and extractions of any infected and damaged teeth.

If you are concerned at all about the state of your pet's teeth please give us a call on **01227 832322** to make an appointment and we can take a look and discuss the options with you.





# BARHAM BOWLS CLUB

*First Day of Play*

*2015*

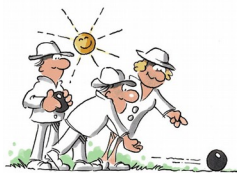

*The new season will be set in motion at Barham Bowls Club on Saturday 11<sup>th</sup> April when the first wood will be bowled at 10.00 a.m. Why not come along and have a chat with the members, sample the atmosphere and perhaps see if this is a sport you may like to try. Everyone is welcome [young and old] - refreshments available. Interested? Please telephone the Club Captain Neil Sladden on 01227 761243 for further information.*

## Mothering Sunday 15th March



***Spoil your mum  
-she deserves it***

*Fresh & dried flowers  
Fragrance candles, soaps & oils  
Gifts & arrangements*

FREE local delivery  
email: [shop@essentiallyhops.co.uk](mailto:shop@essentiallyhops.co.uk)

[www.essentiallyhops.co.uk](http://www.essentiallyhops.co.uk)  
Chalkpit Farm, Bekesbourne CT4 5EU

[www.chalkpitfarm.co.uk](http://www.chalkpitfarm.co.uk)  
Tel 01227 830666

## Pilgrims Hospices Rainbow Ride

Back by popular demand, the Rainbow Ride is back for its 5th year running!

Join us for a springtime cycle ride, dog walk or ramble from the Pilgrims Hospice in Canterbury to Chartham and back. The total of 8 miles long, however people are encouraged to do as much as they would like! Decorate yourself, your dog, your bicycle with the brightest rainbow colours- with prizes being given to the most decorated. Refreshments and cake will be served at Chartham. A certificate will be printed on the wall to show you've finished! This is an event for everyone; families, friends and dogs. We want to see everybody there in every colour: red, yellow, green, purple and orange and blue!

For further details see [www.pilgrimshospices.org](http://www.pilgrimshospices.org)  
Event details:

Sunday 22<sup>nd</sup> March 2015- 10.30am £5 in advance, £7 on the day  
Contact: [rosie.bell@pilgrimshospices.org](mailto:rosie.bell@pilgrimshospices.org) 01227 812621

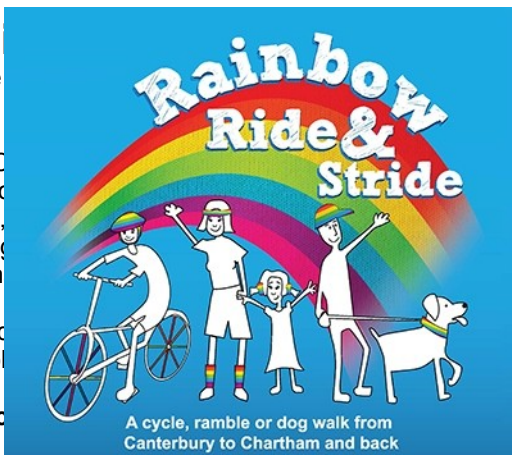

## Pilgrims Hospices Cycle Challenge

**Date:** Sunday 3rd May

**Location:** Canterbury, Thanet or Ashford Hospice

**Cost:** £25 in advance, £35 on the day

**Contact name:** Rosie Bell

**Contact tel:** 01227 812621

**Contact email:** [rosie.bell@pilgrimshospices.org](mailto:rosie.bell@pilgrimshospices.org)

The Cycle Challenge is back for the 6th year running and is hoping to be even bigger and better than last year! With over 1,470 people taking part in 2014 and helping to raise over £125,000 for the hospice, the Cycle Challenge is our biggest and most popular event. Choose between our 4 routes: Canterbury Circular- 45 Miles, Thanet/Canterbury Circular- 48 Miles, Canterbury to Ashford- 60 Miles, Pilgrims 100- 100 Miles





*Charlton Park*

KINGHAMFORD FOUNDATION LTD

**Saturday 7<sup>th</sup> March 8pm “Beautiful/Damned”** + jazz piano  
adapted from F. Scott Fitzgerald’s tale ~ Cabaret Style: bar open 7.30pm  
Tickets £12.50 Conc.s £10 Reserve a table

**Sunday 15<sup>th</sup> March: Kentish Piano Trio**  
**11am “Dancing Round Europe”** concert for children Tickets £10 Children £6  
**3.30pm with guest violist Adrian Smith Mozart & Fauré** Tickets £15 conc £10  
*in aid of East Kent Hospitals Charity*

**Tues 24<sup>th</sup> 7.30pm & Wed 25<sup>th</sup> March 2.30 & 7.30pm “Lysistrata”**  
A raucous new adaptation of the classic Greek comedy  
Tickets: £12 conc.s £10 students & groups 8+ £8  
**01227 831355 [info@charlton-park.org](mailto:info@charlton-park.org) [www.charlton-park.org](http://www.charlton-park.org)**

## **PETHAM VILLAGE HALL**

We are looking for a cleaner for 2 hours a day  
Monday to Friday, early morning or evening.  
Please apply to Anne Purnell 01227 700370

Jumble Sale & Coffee Morning Saturday 11<sup>th</sup> April 10am - 12 noon Conrad  
Hall, Bishopsbourne (good clothes, bric-a-brac, books etc. donations drop-  
off: Friday 10<sup>th</sup> 10am—7pm) In aid of the Church of St. Mary the Virgin  
Information & offers of help: 01227 700693 (Mrs Applin)

# Florries

T E A S H O P

They can bake you a celebration cake for a birthday or a special  
actly how you like it and can also cater for a range  
ents, be it gluten free, dairy free, vegan or no nuts!



cyclists, ramblers and children are all welcome!  
ing a series of workshops for children and adults,  
er's Day cupcake decorating on the 14th March,  
ake workshop for adults on the 22nd March and  
t decorating on the 8th April. May starts with  
e Monster cupcake decorating for the children  
s are in the pipeline! Please pop in or call Florries  
book or for more information.





PIANO LESSONS FOR ADULTS Have you always wanted to learn to play the piano but have lacked the opportunity, or faith in your own ability? Did you learn as a child and now relearn? We teach adults and children of all ages. We teach quickly and with great enjoyment. Most of our students are learning according to your own means. Please contact us for more information.



MOON MAINTENANCE All Jobs Considered. From Building Flat Packs To Fencing Most Property Maintenance Covered For a Free Quotation Call 01227 830898/07874637749 Or Email [rmoonmaintenance@gmail.com](mailto:rmoonmaintenance@gmail.com)

PLUCKLEY QUILT AND CRAFT SHOW 2015! Calling all Quilters and Crafters! Pluckley's next Quilt Show will be on Saturday and Sunday 26th and 27th September 2015. We already have approximately 20 Canadian Red Cross quilts promised for display and await offers of local fabric crafts for exhibition from anyone who would like to exhibit. Further details will follow in future months but initial enquiries are welcome now. Phone Sue 01233 840544 or Judy 01233 840280 for information.

**Charity No.1111823**  
**[www.stnicholasfestival.org.uk](http://www.stnicholasfestival.org.uk)**

**“The Quest for Becket’s Bones”**  
**Some reflections by author John**  
**Butler**

Emeritus Professor University of Kent,  
Cathedral Guide  
The John Simpson Room,  
Canterbury Cathedral Lodge

**Thursday 12th March 2015, 6.30**  
**p.m.**

**Ticket £12.50 to include a drink**

In January 1888, workmen excavating the eastern crypt of Canterbury Cathedral uncovered the ancient bones of a tall, middle-aged man whose skull had seemingly been cleft by a sword. Could these be the remains of St Thomas Becket, Archbishop of Canterbury? Were the bones hidden from Henry VIII's commissioners and reburied later in a secret location within the Cathedral? Why does an obscure French Cardinal occupy a makeshift tomb in one of the most sacred areas of the Cathedral? For whom does the perpetual red lamp of a martyr burn in the sanctuary of the Chapel of St Mary Magdalene? Sit back and find out!

**J.W. & L.J. BRASIER LTD**  
The Workshop-Highland Court Farm

Tel: 01227 831928

Open 8.00am—6.00pm  
Full Diesel & Petrol Diagnostic  
Servicing & pre-MOT's  
Welding  
Cars Collected & Returned



**Podiatry**  
at  
**www.bestfeet.co.uk**

**David Orchard**  
**86 High Street**  
**Wingham**  
**(01227) 451317**

**FAMILY BUTCHER**

**LAURIE WAKEHAM**

**BRIDGE : Tel: Canterbury 830220**

**PRIME LOCAL ENGLISH MEAT : HOME-MADE SAUSAGES**

**FRESH POULTRY : COOKED MEATS**

**MEAT FOR FREEZERS**

**www.family-butcher.co.uk**

**BARKING BEAUTIES DOG AND CAT SPA** at The old stables, Highland Court Farm, Bridge CT4 5HW. CITY AND GUILDS LEVEL 3 QUALIFIED.  
TEL 07866 463660 or 01227 832370 to book an appointment

***CS SATELLITE TV SERVICE***

**CHRIS SHEATHER**

**5. WHITELOCKS CLOSE, KINGSTON,  
Nr. CANTERBURY, KENT. CT46JG.**

**01227830179**

***SUPPLY. INSTALL. REPAIRS. DIY ADVICE***



# PLANNING PERMISSION BUILDING REGULATIONS CHANGE OF USE

Preparation of Drawings, Local Authority Applications,  
Contact Supervision, Administration, Estimating,  
Builders Quantities, Bills of Quantities, Final Accounts

## MICHAEL PEPIATT ASSOCIATES

Quantity Surveyors and Building Surveyors

Mobile: 07973 828356

Tel: 01227 832100

Fax: 01227 832090

email: michael.pepiatt@btinternet.com



## ELITE BLINDS AND SHUTTERS

*Made to Measure Quality Window  
Blinds and Shutters*

*For your home, conservatory, office,  
school, hotel and more...*

*Call us on 01227 714716 for a no  
obligation measure & quote  
[info@elite-blinds.com](mailto:info@elite-blinds.com)*

[www.elite-blinds.co.uk](http://www.elite-blinds.co.uk)

## FREE ESTIMATES. NO OBLIGATIONS

RENOVATIONS KITCHEN & BATHROOM

PLASTERING CARPENTRY

DECORATING AND MORE

ALL WORK GUARANTEED & FULLY INSURED



tel 07595361856

web [www.ivobuildings.co.uk](http://www.ivobuildings.co.uk)

mail [ivobuildings@gmail.com](mailto:ivobuildings@gmail.com)



## Domestic Cleaning Services

Tel: 01227 277033

[www.supermaids.co.uk](http://www.supermaids.co.uk)

Email: [info@supermaids.co.uk](mailto:info@supermaids.co.uk)

## PIANO TUNING

Guitar Maker & Repairer of all  
fretted and bowed instruments.

Email: [killynonis@hotmail.co.uk](mailto:killynonis@hotmail.co.uk)

Website: [www.killynonisguitars.co.uk](http://www.killynonisguitars.co.uk)

01227 830846

07835

215043

# AcklandWebb

Chartered Certified Accountants and business advisers

- Local family business
- Friendly & professional service
- Specialists in small to medium-sized businesses & start ups
- Full range of accountancy and tax services
- Testimonials & references available
- No cost/no obligation initial meeting

Contact: David Muggridge

Tel: 01227 811745

Email: [enquiries@acklandwebb.co.uk](mailto:enquiries@acklandwebb.co.uk)

Web: [www.acklandwebb.co.uk](http://www.acklandwebb.co.uk)



T 01227 832610 M 07534 288864  
E [info@bournetogarden.com](mailto:info@bournetogarden.com)

**g** Bourne  
to  
Garden

Gardening services including:

- Mowing
- Regular contracts
- Turfing
- Weed control
- Lawn treatment
- Garden clearances
- Tree surgery
- Hedge cutting
- Landscaping
- Fencing

Fully qualified and insured



[www.bournetogarden.com](http://www.bournetogarden.com)



Environment  
Agency

## SAXON LODGE RESIDENTIAL HOME LTD

### 30 WESTERN AVENUE, BRIDGE, KENT CT4 5LT

Family run home. established for 23 years, recently extended to accommodate 23 residents with 12 ensuite rooms.

We cater for permanent, respite, holiday stays, rehabilitation and day care.

For further information contact Marita Gomes (Manager) on

01227 831737 or [info@saxonlodge.co.uk](mailto:info@saxonlodge.co.uk)

## BEKESBOURNE STABLES

Liveries, hacking and lessons for all  
ages and abilities

Pony rides and parties

Horses taken for schooling

Horses hired out for hunting

We are a fully licensed and insured  
establishment

with many year of experience.

Situated in walking distance from  
Bekesbourne Station, CT4 5EX

For info or to book call  
01227 830910 or 07764776057

[www.b2bfitnessandwellbeing.com](http://www.b2bfitnessandwellbeing.com)

## BRIDGE DENTAL PRACTICE

Mr G Hamill  
Mr M Southon  
Mrs K Leadbetter  
Mrs V Wright

### Family Dental Care Available

Weekdays 8.45 - 1.00 & 2.00 - 5.30  
Tues & Thurs 'til 8.00pm  
Saturdays 9.00 - 1.00

Independent, Full Private, Denplan, &  
NHS for Children and exempt Adults

**78 High Street, Bridge**  
**Tel: 01227 831110**

## Raw Food Workshops

Yoga & Meditation

Hire of Beautiful Woodland Space  
for Events

Seasoned Logs &  
Chestnut poles for sale

Ring for details

01227 832268 or 07967 499888



*Charlton Park*

FOUNDATION

**Bishopsbourne CT4 5JA**  
*An elegant Venue for Business Events,  
Weddings & Celebrations,  
Theatre & Classes*

Pilates, Yoga, Ballroom Dancing & Salsa,  
Nordic Walking, Nu-line Dance, Singing, Work-  
Out, Piano, Squash, Tennis, Swimming,  
Croquet & Cricket (summer)

Details of Venue Hire, Events & Classes:  
[www.charlton-park.org](http://www.charlton-park.org)  
01227 831355 info@charlton-park.org





Changes Life Coaching can assist you with:

- Achieving your dreams and goals
- Improving your confidence and self esteem
- Reducing stress and work/life balance
- Managing your time

- Weight loss and maintaining a healthier lifestyle
- Job satisfaction
- Enhancing your relationships



Contact: Sharon North MNLP CertLC  
T: 07563 585021 E: info@changeslifecoaching.co.uk

[www.changeslifecoaching.co.uk](http://www.changeslifecoaching.co.uk)

# G. Blackwell BUILDING CONTRACTOR

Extensions, Garages  
Roofing  
Restoration  
Alterations etc.



Canterbury: 860480



Tree Care

[www.hazelnuttreecare.co.uk](http://www.hazelnuttreecare.co.uk) Matt Gerrard 01227 700538

Local tree surgeons • Fully Insured •



## Learn To Dance With Jacqui and Jeff

Ballroom, Latin American and Salsa

At Bridge Village hall

Friday evenings

Improvers 7-30 till 8-30pm

beginners 8-30 till 9-30pm

£5.00 per person

Contact

07968967057 or daytime 01303 250655



Qualified Instructor  
a.m. - Queen's College, Angstrom  
a.m. - Barham Village Hall

# YOGA



Thursday evenings - Charlton Park,  
Bishopsbourne

01227 831455

Suehyoga@gmail.com

[www.suehyogarden.weebly.com](http://www.suehyogarden.weebly.com)



| All aspects of Tree Work  
| Hedge Cutting

| Garden / Site Clearances

Call Tony on Tel/Fax: 01227  
478604

Mob: 07708 537683

[www.hartleetreesurgery.com](http://www.hartleetreesurgery.com)

Email: [tonyhartlee@tiscali.co.uk](mailto:tonyhartlee@tiscali.co.uk)

NPTC Certificates - Fully insured

54 St Gregory's Road, Canterbury, Kent  
CT1 1NU

## S & W ASPHALT

FLAT ROOFING SPECIALISTS

16 BROOKLANDS CLOSE  
FORDWICH  
CANTERBURY  
KENT CT2 0BT

Tel: 01227 731576 office  
Mobile: 0795 0299346

## Bay Tree Bookkeeping & Accountancy

[www.bavtreebookkeeping.co.uk](http://www.bavtreebookkeeping.co.uk)



Management Accounts  
Annual Accounts  
Tax Returns

**Sue Leitch** -

Chartered Accountant - ACA MAAT

Tel: 01227 709741

Email: [hello@baytreebookkeeping.co.uk](mailto:hello@baytreebookkeeping.co.uk)

Funnell  
Electrical

Testing and inspection  
New installations  
Rewires  
Fault finding  
Small jobs undertaken

For a Professional  
Reliable Service

**Contact Tony**  
**Tel: 01227 721309**  
**Mob: 07916 386081**

10, Rose Acre Road,  
Littlebourne, CT3 1SY



# WOODLANDS

hair . beauty . holistic therapies

Ladies & Gents Hairdressing  
Hot Stone Massage    Spray Tanning    Jessica Manicure & Pedicures  
Facials    Pregnancy Massage    Acupuncture    Waxing  
For more details please visit our website

We look forward to welcoming you to Woodlands very soon!  
26a High Street, Bridge, Canterbury, Kent, CT4 5JZ  
01227 830120    [www.woodlands-bridge.co.uk](http://www.woodlands-bridge.co.uk)

## Wilco Plumbing & Heating Central Heating Installations & Repairs

Gas & Oil Boiler repairs & replacements

### 5 Year Guarantee on Worcester Bosch Boilers.

Local Experienced Engineer. All Plumbing & Heating Repairs  
24/7 Emergency Service, Over 30 Years experience  
Registered with the Institute of Plumbing  
Gas Safe Registered, OFTEC Registered

### KCC Trading Standards Approved

01303 862173    07860 452640

[paul@wilcoplumbing.co.uk](mailto:paul@wilcoplumbing.co.uk)

[www.wilcoplumbing.co.uk](http://www.wilcoplumbing.co.uk)

## Court Lodge Farmhouse Bed & Breakfast

Comfortable accommodation  
In beautiful village of  
Bishopsbourne.

For further details contact:  
Jenny Coop  
01227 832242  
[jenny.coop@btinternet.com](mailto:jenny.coop@btinternet.com)

### Court Lodge Farmhouse Bed & Breakfast

Comfortable accommodation  
in the beautiful village of  
Bishopsbourne.

For further details contact:

Jenny Coop  
01227 832242

[jenny.coop@btinternet.com](mailto:jenny.coop@btinternet.com)



[www.courtlogefarmhouse.co.uk](http://www.courtlogefarmhouse.co.uk)

[www.courtlogefarmhouse.co.uk](http://www.courtlogefarmhouse.co.uk)

## People of the Bridge Group of Churches

### The Vicar:

Vicarage, 23 High Street,  
Bridge, CT4 5JZ [canonjonathanlloyd@gmail.com](mailto:canonjonathanlloyd@gmail.com)

Canon Jonathan Lloyd, The

01227-830250

(also Vicar of Lower Hardres & Nackington)

### Reader:

01227-765598

Mrs Margaret Clarke

### Administrator:

[lamcinnally@googlemail.com](mailto:lamcinnally@googlemail.com)

Mrs Lindsay McInally

### Authorised Lay Ministers:

Mrs Beverly Latham

01227-830365

Mrs Pat Kusel

01227-830272

## St Mary's Patrixbourne with St Peter's Bridge

### Churchwardens:

01227-830947

Dr Andrea Nicholson

Pritchard

01227-830685

Mrs Pauline

Dunderdale

01227-830668

Mr Laurence

Andrews

01227-830960

Mrs Evelyn

### Secretary:

01227-831956

Mr Alan Barber

**PCC**

### PCC Treasurer:

01227-830762

Mr Clive Medhurst

### Gift Aid Officer:

01227-830762

Mrs Ann Medhurst

### Christian Aid:

01227-831956

Mrs Jean Barber

### Bridge Organist:

Mr Martin Miles

### Bridge Assistant Organist:

831956

Mrs Jean Barber

01227-

### Patrixbourne Organist:

01227-830631

Mr John Harris

## St Peter's Bekesbourne

### Churchwardens:

Mrs Jill Gillanders

Mrs Jane Millyard

01227-830256

### PCC Secretary:

01227-830319

Mrs Nicky Fry

### PCC Treasurer:

01227-830328

Mrs Zan Clifford

### Organist:

01227-<sup>#</sup>830631

Mr John Harris

**Tower Captain:**

01227-832134

Mrs Gill Moon