

On the Nail

A magazine for the villages
along the Nailbourne

Bridge

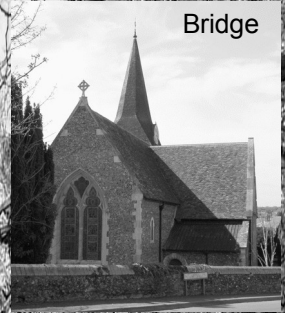

Patixbourne

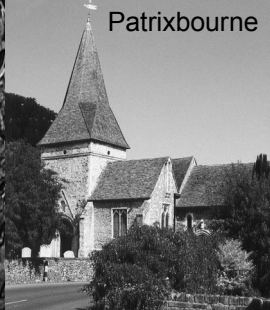

Bekesbourne

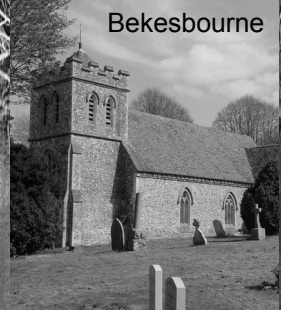

October 2017 50p

BRIDGE HEALTH CENTRE

Permanent Clinical Hair Removal
Many other skin blemishes treatable

01304 380249

Jacqueline Tall MBIAE CRPE (Fellow) DAE

B&C Roofing

All your roofing needs

No job too small

Fully insured.

Local, friendly, reliable service

FREE QUOTATIONS

Call Ben 01227 363366

07949973176

ALEXANDER
ROOFING & GUTTERING
01227 373333
SARAH de ROUGEMONT
RESERVATION AND MAINTENANCE
ALL COMMERCIAL CONTRACTORS
Tel: 0203 373333
JOHN SPAIN
28 The Street, Barham, Canterbury Kent CT14 2JQ
Tel: Canterbury (01227) 650842
C.W. LYONS & SON LTD
FUNERAL DIRECTORS & MONUMENTAL MASONS
24 Hour Service Tel: 01227 463506
Family Owned. Est 1951. Member of GAF, NAFD & NAFM
Prepaid Funeral Plans Available



Personal Trainer

Peter Foster

Mobile: 07931 515290

Email: fitnessadviser@aol.com

YMCA Qualified
Member of Fitness Professionals
Full Liability Insurance

MATHS TUITION

GCSE & iGCSE

Key Stage 2-4

Preparation for Kent Test

& Entrance exams

12 years experience of tutoring

Enhanced DBS certificate

Patient, reliable and approachable

Using a wide range of resources I enable students to reach their potential.

Please contact: Clare Newman

01227 700291 for further details

NEED A VAN?

THEN I'M YOUR MAN

For all light removals, furniture, and domestic items including house clearances.

Safely transporting antique furniture a speciality.

* Avoid expensive pick-ups and drop-offs

* Remove, dispose or recycle all household items including electrical appliances

* Based in Barham

* Reasonable and fair rates

* Free estimates and quotations

CALL CHRISTIAN ON:

01227 831639

07771 728080

Email: stablegate@hotmail.co.uk

We clean your oven...

...so you don't have to!

Oven Wizards
We clean your oven...so you don't have to

Call David Bayliss on:

01303 488237

www.ovenwizards.com



Bridge Village Playgroup

A traditional Playgroup in the heart of Bridge Village.

A caring, nurturing safe environment for your child to grow & gain independence.

Limited spaces available.

Mon & Tues 9.00am - 3.30pm

Wed, Thurs & Fri 9.00am - 12.00pm

Contact Mary / Jane 07790 096 325



Family owned and run
 Convenient parking
 Committed to quality care
 Purpose designed modern practice
 Relaxed atmosphere
 24 hour emergency service
 Consultations by appointment
 Modern purpose designed facility
 Rob and Rachel McMeeking
 Chalkpit Farm, Adisham Road,
 Bekesbourne, Nr. Canterbury Kent
 CT4 5EU (Opposite Essentially
 Hops)
 e-mail : info@bournevets.co.uk
 Web : www.bournevets.co.uk
01227 832322

Bettina Sings

Wedding, Celebration of
 Life and Event Singer

*Classically trained
 With over 30 years experience*

07801572538
 bettinawalker66@icloud.com



Please contact for full repertoire & fees
 All genres considered with given notice



www.facebook.com/bettinasings
 www.bettinasings.com



R.B.W



**KENT'S WATER FEATURE
 SPECIALISTS AND
 POND BUILDING EXPERTS**

Garden / Pond Design, Building and
 Refurbishments
 Pond Cleaning / Maintenance /
 Maintenance Contracts
 Child Safe Pond Covers
 Filtration Specialists
 Patios - Decking - Fencing -
 Brickwork - Arbours

Tel: 07563212858

**FREE ESTIMATES and
 CONSULTATIONS**

**We come to
 you...**



**PC & Laptop Repairs. Data
 Recovery
 Networking &
 Maintenance.
 Repairs & New Systems .
 Upgrades.**

**Virus Removal/Protection.
 info@gingercatcomputers.co.**

uk
 01227 700730 gercatcomputers
 07970 455861 uk



www.gingercatcomputersolutions.co.uk

YOUR LOCAL PRINTER

Over 25 years working in and for local
East Kent communities

design | web | print



HAYWARD
DESIGN & PRINT

3-4 Builders Square, Littlebourne, Canterbury, Kent CT3 1XU
T. 01227 721 864 W. hayward-design.co.uk

Canterbury Roofing Specialist

Slate roofs
Kent pegs
New roofs
Repair work
Fibreglass flat roofs
All building work carried out

Family run business
www.rooferincanterbury.co.uk
Contact Gary or Trevor for a free quote.

Syvilla
Canterbury Road
Chilham, Canterbury

Tel: 01227 731845 Mobile: 07796 165289

Local lady, offers help with:
shopping; cooking; cleaning; and personal care
Local references available.
07752 975242

Bridge Haven Care Home

Conyngham Lane, Bridge, Canterbury CT4 5JX

High quality residential, dementia
and respite care.

The home provides a safe and welcoming
environment for residents living with
dementia or using our respite services.

For more information please call us on:

01227 831607

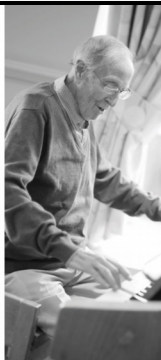

COUNTRY FLORIST COUNTRY FLOWERS

HOPS & FLOWERS

BY ESSENTIALLY HOPS



OPEN: MON-SAT 9AM-5PM
SUN 10.30AM-4PM (EASTER -XMAS ONLY)
TEL: 01227 830666
EMAIL: SHOP@ESSENTIALLYHOPS.CO.UK

CHALKPIT FARM RURAL SHOPPING,
BEKESBOURNE, NR CANTERBURY CT4 5EU
WWW.HOPSandFLOWERS.CO.UK



88 High Street, Bridge, CT4 5LB 01227 831999 bridge@colebrooksturrock.com

powered by Browns



88 High Street, Bridge, CT4 5LB 01227 831999 bridge@colebrooksturrock.com

The village and rural property experts with
specialist knowledge of your area.

No obligation consultations on all
aspects of sales and lettings.



nicholas james hair limited

**Cutting and styling hair
in a relaxed and friendly environment with easy
free parking outside the door**

BED HEAD

PAUL MITCHELL

TIGI tel: 01227 830565

4 western ave, bridge, canterbury, kent, ct4 5ls.

THE CITY SWEEP CHIMNEY SWEEP

Brush and Vacuum

All Chimneys, Boilers & Stoves Swept
Woodburning Stoves & Fireplaces Fitted
Chimneys Lined, Certificates Issued
HETAS & NACS registered, fully insured
Member of the National Association of
Chimney Sweeps

Tel: 01227 450888 Mob: 07813 716654



SARAH de ROUGEMONT

UPHOLSTERY, FABRICS
AND RENOVATION
ALL COMMISSIONS CONSIDERED
Tel: 07973 377817 or 01227 455841

FAMILY HISTORY

Fully qualified & 35 years' experience
GENEALOGY

All Britain covered – online sources and
Original Records
Free 30 mins consultation – chat
schofield312@btinternet.com
01227 721192

Paw Patrols

DOG WALKING,
HOME BOARDING AND DAY CARE
Hannah Terry
Nearly 20 Years' Experience
Fully Insured and Licenced
Reference's Available on Request
07855 832045

Kent Roofing

Loft Conversions, Tiling
Flat Roofing, Roofs Cut and Pitched
UPVC Facia and Guttering
Roof Windows Fitted
FREE ESTIMATES
Phone 01227 861149



JW & LJ BRASIER LTD

Unit 11 Partridge Drive, Bridge
CANTERBURY CT4 5BF
(01227) 831928
Servicing & MOT's Classes 4,5 lights
& 7
Welding
Full Diesel & Petrol Diagnostic
Cars collected and returned locally



**NORTH DOWNS
COSMETIC
CLINIC**

Wrinkle reduction facial injections
Dermal filler treatment
Excessive armpit sweating treatments

By Dr Andrew Reed MB BS, MRCP

Consultations and treatments in your own home for privacy and convenience

Also available at the
Barn Hair and Beauty, Stone Street, Petham, Canterbury.

See www.northdownsclinic.co.uk for further details or email on
enquiries@northdownsclinic.co.uk

D.M.B. Plastering

All aspects undertaken

*Interior. Exterior. Plastering.
Rendering.*

Coving. Ceiling. Walls. Floors.

*Finest quality assured.
CSCS Certified.*

Over 28 years experience.
Free estimates. Reliable service.
Fully insured.

Call **David** on **07818 607209**



ELITE BLINDS AND SHUTTERS

Made to Measure Quality Window
Blinds and Shutters
For your home, conservatory, office,
school, hotel and more...
Call David or Katie on 01227 714716
info@elite-blinds.com

www.elite-blinds.co.uk

Luke Diamond



Brickwork Specialist

Garden Walls • Retaining Walls
Re-Pointing • Pattern Work
07547 477692
lukediamond36@yahoo.com



**TAP
STREET
MODERN
BALLET
MUSICAL
THEATRE**

**Classes For Ages 3+ In Bridge &
Barton Road, Canterbury**

**CALL NOW
TO BOOK YOUR PLACE**

Email: laura@dancextreme.co.uk
Tel: 07817 966 547



www.dancextreme.co.uk

facebook.com/dancecanterbury

C W LYONS & SON LTD

FUNERAL DIRECTORS & MONUMENTAL MASONS

70 Military Road, Canterbury
24 Hour Service Tel: 01227 463508

Family Owned. Est 1911 Members of SAIF, NAFD & NAMM
 Prepaid Funeral Plans Available



Dean Fielder Plumbing Services

07595 266 270 / 01304 841224

dean@deanfielderplumbing.co.uk / www.deanfielderplumbing.co.uk

Friendly and Reliable - no job too small
All aspects of plumbing considered

- 💧 Bathrooms, taps, showers, pumps
- 💧 Radiators and valves
- 💧 Kitchens, sinks, taps, dishwasher and washing machine installation
- 💧 Water Softeners, instantaneous water heaters
- 💧 Hot and cold water supplies and storage, immersion heaters
- 💧 Ball valves, stop cocks, waste pipes, drips, leaks
- 💧 Outdoor taps
- 💧 Heating controls/valves
- 💧 Kitchen and bathroom tiling

ALEXANDER
 151-153 The Street Canterbury CT1 2EP
01227 222220

SARAH de ROUCEMONT
 RENOVATION AND IMPROVEMENT
 ALL WORKS CONSIDERED
 Tel: 01227 555222

Plastering
 Plastering
 Gypsum Board
 Skimming & Floating
 Internal & External
 Architraves, Cornices
 Tel: 01227 555222

JOHN SWAIN
 39 The Street Canterbury CT1 2EP

John's Village Roofing
 201-203 The Street Canterbury CT1 2EP
 Tel: 01227 555222

C W LYONS & SON LTD
 FUNERAL DIRECTORS & MONUMENTAL MASONS
 24 Hour Service Tel: 01227 463508
 Family Owned. Est 1911. Members of SAIF, NAFD & NAMM

G. Blackwell BUILDING CONTRACTOR
 Extensions, Garages
 Flooring
 Restoration
 Alterations etc.
01227 860480
 Canterbury: 860480

CLARKS LANDSCAPE SERVICES
 Private and Public Areas
 Commercial Sites
 Domestic Gardens
 Tree Removal
 Planting
 Mulching
 Turf Laying
 Turf Maintenance
 Driveways
 Paths
 Paving
 Fencing
 Gates
 Ponds
 Water Features
 Lighting
 Irrigation
 Planting
 Mulching
 Turf Laying
 Turf Maintenance
 Driveways
 Paths
 Paving
 Fencing
 Gates
 Ponds
 Water Features
 Lighting
 Irrigation

SWEETS STUFF
 Pet Care
 Dog Training
 Why not have your dog trained at home for your peace of mind?
 These folks have the ability of sweets
 01227 740044
 07916 436039
 www.sweetsstuff.co.uk

priority pets
 Dog Training
 Dog Behaviour
 Dog Grooming
 Dog Daycare
 Dog Boarding
 Dog Walking
 Dog Sitting
 Dog Enrichment
 Dog Socialisation
 Dog Rehabilitation
 Dog Nutrition
 Dog Health
 Dog Behaviour
 Dog Grooming
 Dog Daycare
 Dog Boarding
 Dog Walking
 Dog Sitting
 Dog Enrichment
 Dog Socialisation
 Dog Rehabilitation
 Dog Nutrition
 Dog Health

Trees & Fencing
 Tree Removal
 Tree Pruning
 Tree Planting
 Fencing
 Gates
 Paving
 Driveways
 Paths
 Turf Laying
 Turf Maintenance
 Irrigation
 Lighting
 Ponds
 Water Features
 Planting
 Mulching

Sweet's Stuff
 Dog Training
 Dog Behaviour
 Dog Grooming
 Dog Daycare
 Dog Boarding
 Dog Walking
 Dog Sitting
 Dog Enrichment
 Dog Socialisation
 Dog Rehabilitation
 Dog Nutrition
 Dog Health

"Logs for Sale"

HEATdesign
Warming your world!

31 Wincheap,
Canterbury, Kent CT1 3RX
01227 457643
heatdesignkent.co.uk

Heat Design is a family run company with over 25 years experience, selling Wood burning stoves, gas fires, fireplaces, Aga and Rayburn in Kent.

Our Wincheap showroom over two floors shows an extensive range of our products with live working models allowing you to experience how a woodstove, gas fire or Aga would enhance your home.

We offer a full service from supply only to design, survey and installation – our knowledgeable and friendly staff will be happy to assist. With an Aga cookshop range and an interesting mix of home interiors accessories there are plenty of reasons to call in and take a look at our ever changing stock.

RAYBURN

AGA

T 01227 832610 M 07534 288864
E info@bournetogarden.com

g Bourne
to
Garden

Gardening services including:

- Fencing
- Landscaping
- Regular contracts
- Turfing
- Garden clearances
- Lawn treatment
- Seasoned logs
- Weed control
- Hedge cutting
- Mowing
- Tree surgery

Fully qualified and insured

www.bournetogarden.com



Environment
Agency



for the largest choice call

BERRYS

CANTERBURY LTD

the Premier Letting Agents

01227 765268

70 Castle Street Canterbury

www.berryscantebury.co.uk

1921

90
years
2011

CHURCH SERVICES FOR Oct 2017	St Mary NACKINGTON	St Mary LOWER HARDRES	St Peter BRIDGE	St Mary PATRIBOURNE	St Peter BEKESBOURNE
1 Oct 2017 2 Cor. 9.6-end Luke 12.16-30	<i>All welcome at the other services of the Benefice</i>	11.00am Harvest Family Communion GB	6.00pm Evensong MC	9.30am Harvest Sung Eucharist RH	10.00am Harvest Songs of Praise Lay led
8 Oct 2017 Phil. 3.4b-14 Matt. 21.33-end	<i>All welcome at Bridge</i>	<i>All welcome at Bridge</i>	9.30am Family Communion Archdeacon Jo Kelly-Moore Followed by Benefice Harvest Lunch at Lower Hardres Village Hall	<i>All welcome at Bridge</i>	8.00am BCP Holy Communion TCW
15 Oct 2017 Phil. 4.1-9 Matt. 22.1-14	<i>All welcome at the other services of the Benefice</i>	9.30am Family Service MC	11.00am Choral Eucharist DL	<i>All welcome at the other services of the Benefice</i>	9.30am Sung Eucharist GB
22 Oct 2017 1 Thess. 1.1-10 Matt. 22.15-22	9.30am Sung Eucharist RO	<i>All welcome at the other services of the Benefice</i>	8.00am BCP Holy Communion TCW 11.00am Community Worship BL	9.30am Matins MC	<i>All welcome at the other services of the Benefice</i>
29 Oct 2017 Col. 3.12-17 Matt. 24.30-35	Benefice Service DL	<i>All welcome at Nackington</i>			
5 Nov 2017 1 Thess. 2.9-13 Matt. 24. 1-14	8.00am BCP Holy Communion CP	11.00am Family Communion DL	6.00pm All Souls Evensong MC	9.30am Sung Eucharist RO	10.00am Songs of Praise Lay led

There is Holy Communion every Tuesday at 9.30am to 10.00am at Bridge Church, followed by coffee. All welcome.

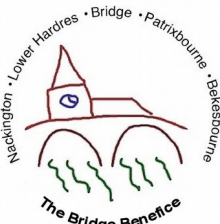

to you all. Time has flown since our arrival here in January of my 9th month of ministry here in Canterbury. I, and my family, give a very warm welcome that we have received. Our body clocks are celebrating cherries in July (Christmas summer fruit in the Southern Hemisphere) and leaves falling from the trees in September! It has been a joy to have you as your Wardens and PCCs towards future ministry here in Canterbury. I write final touches are being made to the profile and the vacancy for a full-time priest in charge will be advertised in the coming weeks. I invite you to pray with me now for God to guide a great priest to partner with you in ministry. That partnership is a key part of this appointment. Your profile indicates a commitment from you to be in partnership not only with them but also with one another and to keep considering, courageously, what that might mean structurally within the Benefice and the Deanery, in order that together you can proclaim the good news of Jesus Christ in a real, relevant and sustainable way in your communities.

As a Diocese also, we are committed to partnership in mission. Under the banner of our Diocesan vision statement ***to be growing the Church numerically and spiritually, to reimagine ministry and to build partnerships that enrich ministry***, after many months of prayerful work and discernment our Synod recently approved new mission priorities. Under the banner of '**Changed lives, changing lives**' we committed ourselves to working more closely in mission with those in our communities that we are largely not reaching, in particular teenagers and the most marginalised in our communities. We also renewed our commitment to ensure that, as a Diocese, we offer the best training and resources we can to equip us a people in mission. All this we agreed must be begun and constantly enlivened in a life of prayer together. Work is continuing at pace on developing these mission priorities and we are all invited to consider how we respond locally.

With this call to missional prayer in mind, back in March Bishop Trevor issued an invitation to us to be part of a Diocesan day of prayer and fasting, on Saturday 18 November. There will be a Diocesan Day of Prayer at St Mary of Charity, Faversham, to which are invited. Very soon details of that day will be available. In addition, resources will be sent out to support local prayers gatherings for those who cannot make it to St Mary's. The whole Diocese is invited, by our Bishop, to pray for our renewal as a people in mission.

Let us pray together then, with hope and faith, for the way ahead together in mission. In the Bridge Benefice an important next step is the appointment of a Priest to join you. Let us pray together also for our Diocese, that through us the good news of Jesus Christ will continue to be made known in East Kent. I hope to see you at St Mary's!

Peace and Blessings
The Venerable Jo Kelly-Moore
Archdeacon of Canterbury

Dates for the diary – October 2017

Tuesday 3rd

9:30am - Holy Communion, St Peter Bridge

3:00pm – Holy Communion, Bridge Haven

7:30pm - After 8's, Mansfield Court

Monday 9th – 7:30pm - Caring and Sharing

Tuesday 10th

9:30am - Holy Communion, St Peter Bridge

2:30pm – Holy Communion, Mansfield Court

Wednesday 11th

10:00am - FISH pop-in coffee, Bridge Village Hall

2:00pm - Social Afternoon, Lower Hardres

Tuesday 17th

9:30am - Holy Communion, St Peter Bridge

3:00pm – Holy Communion, Saxon Lodge

7:30pm - After 8's, Mansfield Court

Wednesday 18th – 3:00pm - Hymns at Bridge Haven

Monday 23rd – 7:30pm - Caring and Sharing

Tuesday 24th – 9:30am - Holy Communion, St Peter Bridge

Tuesday 31st – 9:30am - Holy Communion, St Peter Bridge

Bridge Church Repairs

Finally work starts at St Peter's Bridge to repair the external stone work and internal damp problems on 9th October, this may take until April 2018 to complete. The Church will remain open when possible throughout the day, initially when work commences on the west wall the footpath by the main door will be closed to pedestrians. There is an alternative route around the back of the Church which will be signposted.

Thanks to all who have supported, and continue to do so, all our fundraising events which has enabled us to do this work. It really is much appreciated.

Evelyn and Laurence, Churchwardens

REMINDER OF HARVEST

Harvest Service at Lower Hardres. Our Harvest Thanksgiving will be at 11.00am at St Mary's Lower Hardres. Please bring gifts for Age Concern. Tins and packets are most welcome. There will be a competition for Children, young people and Adults.

Paintings, Photography, Drawings and Potato animals etc., all connected to Harvest please. They can be brought to Church on the Saturday morning to be judged, where Children can help to decorate the Church if they wish. Classes age 8 years and under, age 9 and on and on and on! We have always had amazing entrants. All entrants welcome.

HARVEST LUNCH on October 8th at noon, we are holding our annual Harvest Lunch in John Baker-White Hall. Children are free, Adults £5.00, Senior Citizens £3.50. Do come. Children will have some activities. The lunch will follow a Eucharist Service, to be held at Bridge at 9.30am, when Archdeacon Jo will preside and preach. It will be a wonderful occasion. Tickets available from Margaret and Carol.

Don't forget September Services - 3rd September, Family communion, 11.00am, 10th September, Evensong 6pm, 17th September, Family Service 9.30am.

Margaret

The Quiet View

Here is some information about 2 special events this month!

Silent Retreat with the Janki Foundation - Thursday 12th October 11am - 4pm.

Another of our 3 monthly Silent Retreats which bring clarity and comfort to those who come. This one, The Sound of Silence, will be led by Lizzie. Suggested donation £12.50 and please book with Dr Julia Ronder at www.newron.co.uk

Finding Keys to Body Wisdom with Revd Magdalene Mei Halkes on Thursday 19th October 7pm - 9pm. This is the first of a series of workshops in which Magdalene Mei will introduce her Pause, Touch and Feel technique, to help find harmony in every aspects of our being - physical, emotional and spiritual. Magdalene, who is an Inter-Faith Minister, has let her workshops in the UK, Hong Kong and Mexico and from personal experience I know she has exceptional wisdom to share. Suggested donation £10 includes Madeleine's homemade cakes. Please book with Lizzie.

Lizzie Hopthrow

The Quiet View

146 The Street

Kingston

01227 830070

lizziehopthrow@gmail.com

www.quietview.co.uk

Fish News October 2017

Thanks to your generosity £250 was raised at the September Coffee Pop-In for the Macmillan Cancer Care Appeal. A wonderful effort.

The October Pop-In will be on Wednesday October 11th. The number to phone for lifts is 07935 966 080

RIDE & STRIDE—THANK YOU

Romany Cowans, Gill Moon and Wendy Durell would like to thank everyone who sponsored them on the '**Ride and Stride for Churches**' held on Saturday 9th September.

They visited 16 churches in Canterbury and between them raised a magnificent sum of £315 in aid of 'Friends of Kent Churches' and St. Peter's Church, Bekesbourne.

Many thanks to all their sponsors who helped to make this day so successful.

Thanks also to all those who supported, in any way, the other Churches in our Benefice.

Bridge and District History Society.

The October meeting will be on Thursday 19th in St. Peter's church, Bridge at 7.30pm. The History and fabric of the church will be the topic of the evening, with Alan Barber and others.

Cost for the evening will be £5.00, including refreshments.

Members and non-members all welcome.

Bridge Recreation Ground

Thank you to all the volunteers who have helped on the recreation ground over the summer. There will be a working party on Saturday 4th November starting at 9 30 am.

This will be to clear the leaves from the school path and under the trees by the tennis courts. Children are welcome as long as they are accompanied by a responsible adult. Free refreshments are available in the pavilion as usual. I look forward to welcoming you. Sue Hodges

Thanks

Mrs Dorothy King, long time resident of Bridge, wishes to thank everyone for the cards, flowers, and all good wishes on the occasion of her 97th birthday on 10th September.

A message from your PCCs

Your Church needs you.....

As you know scaffolding has graced the west end of St Peter's, Bridge for the past three years. It is there to support sections of the flint wall and stone work to prevent them falling down. The hard work of many who worship at Bridge and the Friends of St Peter's, putting on many fund raising events, together with the generosity of the whole community in Bridge and beyond, means that, later this month, the much needed repairs will be starting. Thank you so much.....

..... but this not the end of the story. The building needs to be kept wind and weathertight, areas of dampness need attention as do sections of the roof and guttering. The church building needs your continued support to ensure it survives. Patrixbourne and Bekesbourne churches do too. We really value your continued support.....

.....but this is not the end of the story either. The church is more than a building. It is the location you may choose to be married in or a place to say goodbye to those you love, the place where the village comes together on occasions such as Christmas..... it is the clergy who are available to us all in times of crisis it is the people who meet together in St Mary's and both St Peter's and who, in a variety of ways, try to show God's love to others and to share the good news that God loves you so much that He sent His son Jesus.....

All this takes money, as well as time and commitment and we, the worshipping community in our villages, need to raise that money ourselves. We are far fewer in number than we were a few years ago and that makes raising the money we need more difficult. We are not complaining and we recognise that the prime responsibility to raise the money is ours but we need help, particularly if we are to get and keep a full time vicar. Can you spare a little or even a lot..... to support the work of your church?

Here's how you can help.....

Support church fundraising events

Join your local church's planned giving scheme. The Churchwardens can tell you how and Gift Aid from the taxman is an extra bonus for us that costs you nothing.

Consider remembering us in your will

Thank you for reading this far! We hope you can see why we need you

Friends of St Peter's Church Bridge

COFFEE & CAKE & CONCERT

Next helping 7th October 10:30 to 11:30

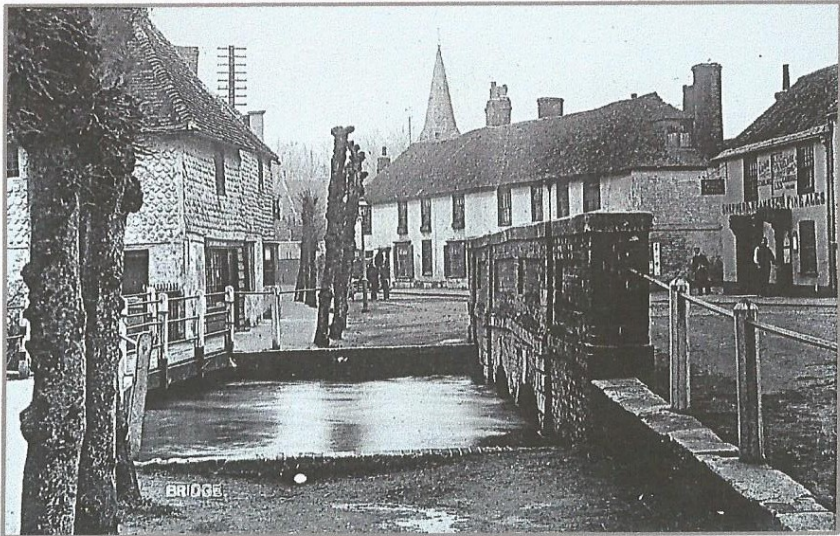

BYGONE BRIDGE

Patriots, Peasants & Plum cake

**Glimpses in words and music of our
neighbourhood in times past**

**Suggested donation £3, children free
All proceeds are for repairs to the church building**

Art in Bridge Exhibition 2017

Bridge Village Hall
High Street, Bridge

Saturday 7th October

11am – 6pm music from 5pm

Sunday 8th October

11am – 4pm

Entrance FREE
Refreshments available

Exhibitor entry form from the web site,
The Bourne Gallery, Bekesbourne and
in **September** from
Colebrook Sturrock & Co, Estate Agents,
High Street, Bridge

Exhibits to the Hall 4.30 – 6.30 pm Friday 6th October

For further information please go to
www.artinbridge.org.uk
or telephone John Corfield on 01227 830976

FRIENDS OF BEKESBOURNE CHURCH

Invite you to

An Organ Recital

Performed by Adrian Bawtree

Friday, 6th October, 2017 at 19.30hrs

In St. Peter's Church, Bekesbourne

**Ticket price £12.00 to included drinks and canapés
after the performance**

Please call Graham or Christine

01227 830271 or 01227 830828

St Peter's Bridge
Sunday October 8th
9.30am

BENEFICE FAMILY COMMUNION

Archdeacon Jo Kelly-Moore

All welcome

followed by

HARVEST LUNCH

at 12pm

John Baker White Hall, Lower Hardres

Adults £5, Senior citizens £3.50, Children free

Book tickets by ringing

Margaret (765598) or Carol (709364)



Nailbourne Horticultural Society

Thanet resident **Don Wilks** returns to Bridge to entertain us with an illustrated talk on the **Plants and Animals of East and West Africa** at our meeting on **Tuesday 10 October**, 7.30 pm in Bridge Village Hall. Don's photography is superb and the shots he gets are absolutely amazing. Do come along and escape to the sunshine and wildlife of Africa with him. All are welcome and there will be a small charge to include refreshments.

We now have the bulbs for the Chairman's Challenge in the Spring Show. If you have not already received yours, please contact the Show Secretary, Kathy Walder on Tel: 830057/email:kath@askwalder.com. This year the Chairman has chosen Narcissus variety Binkie which flowers March-April, is dark lemon, lightening in colour as it matures, approx 45 cm in height and classified as a large cup (Division II). Members should grow these in a pot maximum diameter 5 inches and bring them along to the Show in the Spring.

Bridge with Patrixbourne Women's Institute

At the meeting to be held on **Tuesday 17 October**, 7.30 pm in Bridge Village Hall, members will have the chance to take part in **Armchair Yoga** with **Wendy Brazier**. The competition this month is an interesting turquoise coloured item. And do remember that we are always delighted to welcome guests and visitors to our meetings.

National Vegetable Society - Kent Association

The guest speaker for the final talk of this 2017 programme is **Martin Flint** from "Chrysanthemums Direct" who will be telling us "**All About Chrysanthemums**" on **Wednesday 11 October**, 7.30 for 8.00 pm start in Bridge Village Hall. Martin is from the company "Chrysanthemums Direct" and is the man behind all these wonderful display stands of chrysanthus you see at shows. There will also be a sales table and raffle at the meeting and non-members will be made most welcome.

Coffee Morning in aid of St Peter's Bridge and St Mary's Patrixbourne

To be held on Saturday 18th November 10—11.30am

Bridge Village Hall

Cakes, Gifts, Raffle, Trade Craft, Phoenix Cards

Refreshments

Royal British Legion - Bridge

New Poppy Appeal Organiser Needed for 2018

The 2017 Poppy Appeal Collection in Bridge, Patricxbourne and Bishopsbourne will be soon upon us. The collection dates this year are 28th October to 11th November. Last year, thanks to our valiant volunteers, we raised an impressive £2814.98. We could still do with a few more volunteers for the Bishopsbourne and the Brewery Lane, Mill Lane, Riverside Close areas in Bridge. Thanks to those who have recently volunteered!

We are also seeking a new Poppy Appeal Organiser (PAO) to take over the position from next year. It would suit someone recently retired who has the interest and time to put in to it. It is not difficult. It comprises of getting the boxes ready, ensuring that one has sufficient volunteers to do the collecting, counting and recording the collected monies. One then pays the money into the Poppy Appeal account at the Bridge Post Office.

The PAO is a rewarding position. It is a popular charity and one gets to know Bridge and surrounding area very well.

For further information, please contact me (John Shirley) by email john.shirley@johnshirleyltd.co.uk or by phone 07808734842.

Royal British Legion - Littlebourne & District

With the summer drawing to a close we are thinking about the Poppy Appeal again and would be pleased if anyone can offer to help with our collection this year. We especially need people in Littlebourne and **Bekesbourne** - call 01227 472023 for more information.

We are delighted that two branch members Paul Howson and Kevin Costello (landlord of the Hay Wain, Bramling) have raised £500 for the Poppy Appeal with a sponsored run. Many thanks to both for a wonderful result.

Our next two branch meetings will be held at the Recreation Club, Littlebourne on Tuesdays 10 October and 14 November (AGM) both at 8pm.



Monday 16 October 2017 at 7.30pm
St Mary's Church, Patrixbourne CT4 5BP

HEARTS ON FIRE

THE MUSICAL ANATOMY OF A LOVE AFFAIR



QUODLIBET of CANTERBURY

Musical Director: Dr Peter Giles
www.quodlibet.org.uk



Using music and poetry from over five centuries, five a cappella singers trace the course of love: attraction, courtship, bliss. Or perhaps not! In an evocative candle-lit 12th-century setting experience with us the gamut of intense emotion only love can inspire

Tickets: £11 in advance, £12 on door
from

Andrea Nicholson (dr.andreanicholson@gmail.com, 01227 830947)
or Jane Farrell (janefarrell@btconnect.com)

NAILBOURNE HORTICULTURAL SOCIETY



Plants & Animals of East & West Africa

an illustrated talk by

Don Wilks

Tuesday 10 October

7.30 pm

Bridge Village Hall

All welcome

small charge to include refreshments

Bring Along a Friend for Free!

Pavilion Stitchers

1 day workshops in Bridge 09:30 to 15:30

£18 including a starter kit

Thursday 21 September

Trapunto quilting

This is a hand quilting technique

Thursday 5 October

Silk Paper

In this session we will make silk papers which can be used in a variety of embroidery techniques.

Thursday 19 October

Applique

This session we will use machine techniques to develop your sewing skills.

Thursday 2 November

Catch up session £5 bring your own resources

Thursday 16 November

Seasonal TBC

Thursday 7 December

Catch up session £5

Venue: The Pavilion, Bridge Recreation Ground

Bridge CT4 5BN

Phone or email for details: **Mara** 07981226810 longley139@btinternet.com

Lesley 07532110918 finney.55@hotmail.co.uk

Jean 07544500338 jean_hopkins@hotmail.co.uk

THE FRIENDS OF NACKINGTON CHURCH

Warmly invite you to an afternoon talk and tea on



WEDNESDAY 11th OCTOBER

2.30pm

in St Mary's Church, Nackington, CT4 7AD

A illustrated talk by Dr David Wright on

**The Extraordinary Life of
Revd Bryan Faussett**

18th century revolutionary Archaeologist,
Antiquary and Curate at Nackington, local character and
namesake of Faussett Hill

**Tickets £8 each to include afternoon tea and cake
available from**

Ann Meardon 01227 462034

Philip Cheetham 01227 452994

or: friendsofnackingtonchurch@gmail.com



CHRISTMAS FLOWER ARRANGING DEMONSTRATION

with Lauren from Hops & Flowers
Wed 29th Nov & Fri 1st Dec 10.30am-midday

£5 per person Free raffle Booking required



ONCE INSPIRED, HAVE A GO YOURSELF AT ONE OF OUR CHRISTMAS WORKSHOPS

Door Wreath Class £30 per person
(includes basic wreath materials)

Saturday 25th Nov 10.30am - 12pm & 2pm-4pm

Sunday 26th Nov 11am-1pm

Saturday 2nd Dec 10.30am - 12pm & 2pm-4pm

Sunday 3rd Dec 11am-1pm

Booking required

01227 830666 florist@essentiallyhops.co.uk

www.hopsandflowers.co.uk

Chalkpit Farm, Bekesbourne, Canterbury CT4 5EU

Flower Festival

Thanks go to **all** who made the recent Flower Festival such an amazing event, especially Viv and her team of such talented flower arrangers.

We have received lovely comments from many visitors, including one from Jeanne Carlton,

“Yesterday friends from St Mary’s, Willesborough, brought me to your Flower Festival. I particularly wanted to come because my 2 grandsons, Richard and Edward Carlton were christened in your Church, soon after my son and family moved, 30 years ago, and I hadn’t been back.

Not only were the displays beautiful but we were particularly impressed by the atmosphere in St Peter’s—such a kind and friendly welcome and a real feeling of a Christian Community, not easy to maintain during an interregnum I know”.

We thought this was a fitting tribute to a lovely weekend and wanted to share it with you. Evelyn and Laurence, Churchwardens #

Two legal challenges underway that concern the future of Canterbury and surrounding villages.

Earlier this year, Emily Shirley, a resident of Bridge and Michael Rundell, a resident of Wincheap, issued judicial review proceedings against the Secretary of State for failing to call in the Canterbury Urban South Extension application (Corinthian) on air pollution grounds.

According to a public health expert, air pollution contributes to 100 premature deaths in Canterbury annually. It also disables many more, especially children, the elderly and the weak.

The Corinthian application proposes 4,000 new dwellings, a relocated and enlarged Park and Ride, new slip road, schools and other services on farmland between Canterbury and Bridge. This is the biggest planning application Canterbury has ever seen and will likely add considerably to traffic congestion and pollution in and around Canterbury. It could add up to 28,000 extra vehicular movements daily.

The second legal challenge was issued on August 21st against the adopted Canterbury Local Plan. The cumulative impacts from the Plan's proposed developments on Canterbury's Air Quality Management Area (AQMA) had not been considered as required legally. An AQMA has to be designated where air quality limits are not being met. Canterbury's large AQMA comprises of parts of St Dunstan's Street, London Road, Whitstable Road, Station Road West, North Lane, St Peter's Place, Rheims Way, Wincheap, Pin Hill, Upper Bridge Street, Lower Bridge Street, St. George's Place, Old Dover Road, Broad Street, Military Road, Tourtel Road and Sturry Road.

The aim of the challenges is to ensure that Canterbury achieves compliance with air quality limits as soon as possible which will require a more sustainable approach to transport and planning for Canterbury and surrounding villages.

Around £9,500 has already been raised to help pay for the challenges. A further £15,000 is required to cover all legal costs. If you would like to contribute to the fund please visit <http://www.crowdjustice.com/case/canterburyairpollution/> or send a cheque to The Kent Environment & Community Network, C/o Netherbury, Meadow Close, Bridge, Kent CT4 5AT.

Thank you. Emily Shirley



Barham Bowls Club

is delighted to host

Ukelear Power

(U3A ukulele performance group)



Saturday 21st October

Barham Village Hall at 7.30pm

Tickets: £5

available from Colin Smith (01227 830537) or club members

This event is generously sponsored by local businesses
Bourne to Garden and Charles Bainbridge Estate Agents



Est 1988

Domestic Cleaning Services

Tel: 01227 277033

www.supermaids.co.uk

Email: info@supermaids.co.uk

Self-Catering Holiday Home Bridge (Centre)

Sleeps 7-(5 + 2 on sofa bed), 3 Bedrooms
Available all year round.

Contact Tina:
07890 613 185 or 0118 375 0393

YOGA CLASSES @ POLO FARM & LOWER HARDRES VILLAGE HALL

with Cheryl Rivers

FIRST LESSON FREE

Monday 1.30-3.00pm - Lower Hardres

Tuesday 6.30-8.00pm - Polo Farm

Wednesday 4.30-6.00pm - Lower Hardres

Thursday 10.00-11.30am - Lower Hardres

Please contact Cheryl Rivers on

01227 457707

www.yogawithcheryl.org

Secretarial Services

Word processing, copy typing of letters, reports, quotes, minutes, CV's, dissertations etc.
Desk top publishing - logos, leaflets, menus, newsletters, posters etc. - Laminating - Photocopying.
Paperwork management, bills, expenses, invoices.
On-line form filling, passport applications forms, television licence forms, DVLA Car tax.
PowerPoint presentations - Audio transcriptions.
On-line research.

Professionally trained with over 30 years' experience and locally based. Efficient service with a quick turnaround - anything considered.
For more information on Secretary Bird Services please email: secretarybirdservices@outlook.com or call us on: 07570 671965

THE SECRETARY BIRD



Charlton Park

KINGHAMFORD FOUNDATION LTD

Pilates, Yoga, Ballroom Dancing, Bridge, Nordic Walking, Singing, Work-Out, Piano, Squash, Tennis.
Swimming, Croquet & Cricket (summer)

Details of Venue Hire, Events & Classes:

www.charlton-park.org

01227 831355 info@charlton-park.org



10% OFF with this advert

HAVE YOU HAD YOUR CHIMNEY SWEEPED?

Hollybranch Chimney Sweeping:

Your Local Professional Chimney Sweep
(Evening and Weekend Appointments Available)

CONTACT US TODAY: 07523 056 320 / 01227 701 054

Martyno@hotmail.co.uk

www.hollybranchchimneysweeping.co.uk

Tressenden Designs

A Seamstress and costume maker with 8 years of experience.

Clothing Alterations.

Repair work undertaken.

Made to Measure; create a bespoke piece for those special occasions.

Modern and Vintage designs.

Costumes, ball gowns and Wedding dresses.

NACS Registered
HETAS Qualified
Fully Insured
Chimney Lining, Pots & Cows
Fireplaces Fitted
Stoves Installed & Serviced



P J Sweeps

Phillip Joiner

Chimney Engineer

Over 10 Years' Experience

01227 700 909 pjsweeps@hotmail.co.uk

For more information or a quote please contact Amy on:

BEKESBOURNE STABLES

Liveries, hacking and lessons for all ages
and abilities
Pony rides and parties
Horses taken for schooling
Horses hired out for hunting
We are a fully licensed and insured
establishment
with many year of experience.

Situated in walking distance from
Bekesbourne Station, CT4 5EX

For info or to book call
01227 830910 or 07764776057

WE UNDERTAKE ALL ASPECTS OF
LANDSCAPE AND GARDEN MAINTENANCE

WORKS INCLUDE, BUT NOT LIMITED TO:

TREE SURGERY
MOWING
LANDSCAPING
HEDGE CUTTING
TURFING
FENCING
DECKING



T: 07850115270
www.meadowsgardenmaintenance.co.uk
E:
ryan.meadowsgardenmaintenance.co.uk
/meadowsgardenmaintenance.co.uk



Bed and Breakfast

in Bekesbourne's restored
Victorian school house

parking off road; 5 mins to
Bekesbourne station
private bathroom

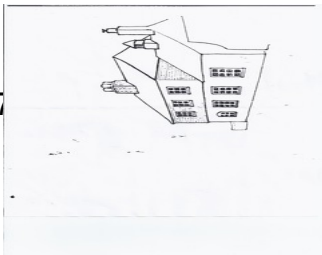

01227

3571

G. Blackwell BUILDING CONTRACTOR

Extensions, Garages
Roofing
Restoration
Alterations etc.

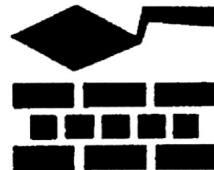

Canterbury: 860480

TEL:01304 813372 **THE CARPETMAN** MOB:07976 037683

David Brazier est, over 25 years

Local supplier and fitter of quality flooring

CHOOSE FROM A HUGE RANGE OF CARPETS,
VINYL AND OTHER FLOORING AT BELOW SHOP
PRICES IN THE COMFORT OF YOUR OWN HOME

WARE

ASH



**ASHTON
TREE CARE**

07929 627622 • 07769 908027
OLLIE@ASHTONTREECARE.CO.UK

City & Guilds
NPTC

ALL WORK
FULLY INSURED

HEDGE CUTTING
STUMP GRINDING
TREE SURGERY



We specialise in bespoke, traditionally crafted oak framed outbuildings, extensions & conservatories.
We also offer all general carpentry services.

Contact Mark or Helen for your FREE quote.

07977 304 968

honeyoakcarpentry@gmail.com
www.honeyoakcarpentry.co.uk



**BRITISH CACTUS AND SUCCULENT SOCIETY
HERNE BAY & DISTRICT BRANCH**

MEETINGS ARE HELD
EVERY THIRD WEDNESDAY OF THE MONTH FROM 7.30PM
at

THE OVER 60's CLUB, PETTMAN HOUSE,
HANOVER SQUARE, HERNE BAY. CT6 5NY

NEW MEMBERS ARE ALWAYS WELCOME

For further details please contact
Philip Andrews Tel: 01227 830960

Entertaining speakers
Variety of topics
Free refreshments
Friendly chat

AcklandWebb

Chartered Certified Accountants and business advisers

- Local family business
- Friendly & professional service
- Specialists in small to medium-sized businesses & start ups
- Full range of accountancy and tax services
- Testimonials & references available
- No cost/no obligation initial meeting

Contact: David Muggridge

Tel: 01227 811745

Email: enquiries@acklandwebb.co.uk

Web: www.acklandwebb.co.uk



LANDCARE



**Tree Surgeons
Fencing
Landscapes
Maintenance**

NPTC certificated
Fully insured
20 years established
Local references available

www.landcaretreesandfencing.co.uk
07740-949836 07770-899548

SAXON LODGE RESIDENTIAL HOME LTD **30 WESTERN AVENUE, BRIDGE, KENT CT4 5LT**

Family run home. established for over 20 years, recently extended to accommodate 23 residents with 12 ensuite rooms.

We cater for permanent, respite, holiday stays, rehabilitation and day care.

For further information contact Anita Easton (Manager) on
01227 831737 or info@saxonlodge.co.uk
KCC & CQC registered; KCC contracted
www.oasiscaregroup.co.uk

BARKING BEAUTIES KENT

The Old Stables, Highland Court Farm, Bridge, Canterbury, Kent CT4 5HW

Telephone: 01227 830166 Mobile: 07866 463660

Fully Qualified City & Guilds grooming in the following technique

Bathing, drying and nail clipping

Full breed standard clip to breed styles

De-matting

Hand stripping and de-shedding

Fully qualified City and Guilds Master Diploma and K9 First Aid qualified

Fully insured salon

Equipped for larger breeds as well as toy and small

Established groomers

Prices start from £15 for simple wash & blow dry. Find us on Facebook under Affinity Barking Beauties



CS SATELLITE TV SERVICE

CHRIS SHEATHER

5. WHITELOCKS CLOSE, KINGSTON,

Nr. CANTERBURY, KENT. CT46JG.

01227830179

SUPPLY. INSTALL. REPAIRS. DIY ADVICE



GreenStone
CHARTERED
SURVEYORS

07443 496025



If you are looking to buy a residential property in East Kent, we are independent Chartered Surveyors that specialise in:

RICS Building Surveys

RICS Homebuyer Report

Valuations

We provide a professional, friendly and approachable service with over twenty years experience.

greenstone.surveyors@hotmail.co.uk

Ty Bryn, Patricxbourne, CT4 5BT

www.greenstonesurveyors.co.uk



REVELATION OAK
— B U I L D I N G S —

Our experienced craftsmen build to your exact specification, a range of oak framed structures. From Houses to Log stores.

For more information visit us online or contact us at:

www.revelationoak.com Tel : 07513057656 revelationoak@gmail.com



Charles Bainbridge

Estate Agents

National award winning service and marketing across sales, lettings and property management.



01227 780227
charlesbainbridge.com

WOODLANDS
hair . beauty . holistic therapies

Ladies & Gents Hairdressing

Hot Stone Massage Spray Tanning Jessica Manicure & Pedicures
Facials Pregnancy Massage Acupuncture Waxing

For more details please visit our website

We look forward to welcoming you to Woodlands very soon!

26a High Street, Bridge, Canterbury, Kent, CT4 5JZ

01227 830120 www.woodlands-bridge.co.uk



The CANTERBURY
AUCTION Galleries



FREE ANTIQUE VALUATION SERVICE

Every **Friday 10am to 1pm**. Home visits by appointment.

CANTERBURY **01227 763337**

40 STATION ROAD WEST, CANTERBURY, KENT CT2 8AN

www.thecanterburyauctiongalleries.com



Hart Lee

Tree Surgery & Stump Removal

Domestic & Commercial Contractors

- All Aspects of Tree Work
- Garden & Site Clearance
- Hedge Trimming
- Tree Planting

Call Tony

City & Guilds
NPTC
Qualified

Fully Insured

T:01227 761502

M:07708 537683

W:hartleetreesurgery.co.uk

S & W ASPHALT

FLAT ROOFING SPECIALISTS

16 BROOKLANDS CLOSE
FORDWICH
CANTERBURY
KENT CT2 0BT

Tel: 01227 731576 office
Mobile: 0795 0299346

Bay Tree Accountancy

www.baytreeaccountancy.co.uk



ICAEW
CHARTERED
ACCOUNTANT

- Annual Accounts
- Tax Returns
- Payroll
- VAT Returns
- Management Accounts

Sue Leitch -
Chartered Accountant - FCA MAAT

Tel: 01227 709741
Email: sue@baytreeaccountancy.co.uk

“Dad Will Fix It”

- **Lawn Mowing**
- **Tree & Hedge Trimming**
- **Strimming & Brush Cutting**
- **Overgrown Gardens**
- **Locks & Security**
- **General DIY Repairs**
- **Flat Pack Assembly**
- **Fences & Gates**



Mark BRADLEY
07767 480167

Email:
Dadwillfixit@hotmail.com

People of the Bridge Group of Churches

The Vicar:

Vacant

Reader:

Mrs

Margaret Clarke

01227-765598

mrsmaclarke@yahoo.co.uk

Authorised Lay

Minister:

Mrs

Beverly Latham

01227-830365

Administrator:

Sian Smith-Keary

bridgeoffice23@gmail.com

St Mary's Patrixbourne with St Peter's Bridge

Churchwardens:

Dr Andrea Nicholson

01227-830947

Mrs Pauline Pritchard

01227-830685

Mr Laurence Dunderdale

01227-830668

laurence.dunderdale@gmail.com

Mrs Evelyn Andrews

01227-830960

evepurlins@btinternet.com

PCC Secretary:

Mr Alan Barber

01227-831956

PCC Treasurer:

Mr Devin Brougham

709690

01227-

dwbrougham@aol.com

Gift Aid Officer:

Mrs Evelyn Andrews

830960

01227-

Christian Aid:

Mrs Jean Barber

#