



On the Nail

A magazine for the
villages along the
Nailbourne



St Mary's, Patrixbourne



St Peter's, Bridge



St Peter's, Bekesbourne

March
2023

DESIGN & PRINT | WEB DESIGN & HOSTING | VEHICLE WRAPPING & GRAPHICS | SIGNAGE

01227 780001 • micklecreative.com

Canterbury Roofing Specialist

- Slate roofs
- Kent pegs
- New roofs
- Repair work
- Fibreglass flat roofs
- All building work carried out

Family run business
www.rooferincanterbury.co.uk
Contact Gary or Trevor for a free quote.

Syvilla
Canterbury Road
Chilham, Canterbury

Tel: 01227 731845 Mobile: 07796 165289

Mill Tower *Massage*

Offering holistic massages, I individually tailor each and every treatment to allow time for you to relax, whilst restoring your body's balance and sense of wellbeing.

For more information:
anita@milltowermassage.co.uk
07813 272154



Bridge Haven Care Home

avantē
care & support
'Everyone Matters'

Conyngham Lane, Bridge, Canterbury CT4 5JX

At Bridge Haven 24-hour care and support is provided for people living with dementia, where our team of qualified and attentive staff focus on the individual needs of the residents.

Visit our website to see how we can help you:
www.avantecare.org.uk or call us on **01227 831607**



B_{urne} Veterinary Practice

Convenient parking

Committed to quality care
Purpose designed modern practice

Relaxed atmosphere
24 hour emergency service

Consultations by appointment
Modern purpose designed facility

Chalkpit Farm, Adisham Road,
Bekesbourne, Nr. Canterbury Kent

CT4 5EU (Opposite Essentially
Hops)

e-mail : info@bournevets.co.uk

Web : www.bournevets.co.uk

01227 832322

To advertise here email
stevethomas91@gmail.com

MOLE CATCHER KEITH

No Mole - No Fee

Your local Mole catcher, based in Ash , covering
all local towns and villages.

Offering mole control for your lawns, gardens &
paddocks. Public liability insurance.

Call/Text

East Kent Mole Catcher 07876 686543

Email—molecatcherkeith@hotmail.com



R.B.W KENT'S WATER FEATURE SPECIALISTS AND POND BUILDING EXPERTS

Garden / Pond Design, Building and Refurbishments
Pond Cleaning / Maintenance / Maintenance Contracts
Child Safe Pond Covers
Filtration Specialists
Patios - Decking - Fencing - Brickwork - Arbours

Tel: 07563212858
FREE ESTIMATES and
CONSULTATIONS

www.ReflectionByWater.com
Email: andrewlongrbw@hotmail.com

We come to you...

Ginger Cat
COMPUTER SOLUTIONS

PC & Laptop Repairs. Data Recovery
Networking & Maintenance.
Repairs & New Systems . Upgrades.
Virus Removal/Protection.
info@gingercatcomputers.co.uk
www.gingercatcomputers.co.uk

01227 700730





Est 1988
Domestic Cleaning Services
 Tel: 01227 277033
www.supermaids.co.uk
 Email: info@supermaids.co.uk

Self-Catering Holiday Home
Bridge (Centre)

Sleeps 7-(5 + 2 on sofa bed), 3 Bedrooms
 Available all year round.

Contact Tina:
 07890 613 185 or 0118 375 0393

To advertise here email
stevethomas91@gmail.com

T. PETTMAN
CLOCKMAKER

0786 0498 963

FS Property Maintenance
& Handyman

All aspect of interior & exterior,
 residential & commercial property
 maintenance undertaken.

All jobs big or small.
 Friendly, reliable, reasonable
 07980 364694
 01227 722278



Computing & technology advice, support, tuition, repair

I provide all aspects of IT support to individuals
 and businesses on a one-off or ongoing basis.

Ed Ludlow, Ed-IT Computing
 t: 01227 472619 | m: 07494 404238
hello@ed-it.co.uk | www.ed-it.co.uk



ELITE BLINDS

MADE TO MEASURE

www.elite-blinds.com

01227 720 881

NACS Registered
 Fully Insured
 Chimney Lining
 Pots & Cows
 Fireplaces Fitted
 CCTV Surveying
 Rotary Power Sweeping
 Stoves Installed & Serviced

P J Sweeps
 Phillip Joiner
 Chimney Engineer
 Over 10 Years' Experience



01227 700 909 pjsweeps@hotmail.co.uk
WWW.PJCHIMNEYSWEEPS.CO.UK

HOPS & FLOWERS

BY ESSENTIALLY HOPS



Hop garlands for decoration | Dried Flowers | Gifts
www.essentiallyhops.co.uk

Chalkpit Farm Rural Shopping, Bekesbourne, Nr Canterbury, CT4 5EU
shop@essentiallyhops.co.uk | Tel: 01227 830 666



THE BARN AT WOOLTON FARM

Will be re-opening its doors on April 7th to welcome you back after the cold winter

Opening hours will be

Friday - 10am - 11pm

Saturday - 8am - 11pm

Sundays - 8am - 7pm

Bank Holiday Mondays - 8am - 7pm

We really look forward to seeing you Information will appear on our website

www.wooltonfarm.co.uk social links: @kentishpip T:kentishpipcider

nicholas james

hair limited

Cutting and styling hair

in a relaxed and friendly environment with easy
free parking outside the door

BED HEAD

TIGI

PAUL MITCHELL

tel: 01227 830565

4 western ave, bridge, canterbury, kent, ct4 5ls.

To advertise here email
stevelthomas91@gmail.com

W.J.B. Plumbing Services

All aspects of plumbing carried
out by fully qualified tradesman.

Tel: 07783137448 or 01227
860480



Unit 11 Partridge Drive, Bridge
CANTERBURY CT4 5BF
(01227) 831928

Servicing & MOT's Classes 4,5 lights & 7
Welding
Full Diesel & Petrol Diagnostic
Cars collected and returned locally

To advertise here email
stevelthomas91@gmail.com

Paw Patrols

DOG WALKING,
HOME BOARDING AND DAY CARE
Hannah Terry
Nearly 20 Years' Experience
Fully Insured and Licenced
Reference's Available on Request
07855 832045

BLACKWELL BUILDING SERVICES

BRICKWORK, PLASTERING,
CONCRETING, DRAINAGE
TILED & FLAT ROOFING, NEW
DRIVES, PAVING
PLUMBING, PAINTING, DOUBLE
GLAZING

Tel: 01227 860480

East Kent Works

Traditional And Modern Building Maintenance / Repair / Restoration
Sash Windows Brickwork Steelwork
Etc, Etc, Etc

Sensible rates and attention to detail assured.

Call Rob on 07525 330877 or email: eastkentworks@yahoo.com

To advertise here email
stevelthomas91@gmail.com

DMB PLASTERING

All aspects undertaken. Interior.
Exterior. Walls. Ceilings. Floors.

25+ years Experience

Construction Skills Certified

Also Coving / Drywall / Painting /
Repointing / General Repairs

Finest quality assured. Free Estimates
Reliable Service. Fully Insured.

Call or Text Dave on 07818
607209

Email: dmbplasteringuk@gmail.com



K.P Decorating

- Internal Decorating
- External Decorating
- Plastering
- Access all areas

Call: 07956455720

www.kpdecorate.com



THE POOCHY POD DOG GROOMING

07480 064280

105, Island Road, Upstreet,
Canterbury, CT3 4DE

thepoochypod@outlook.com

www.thepoochypod.co.uk



We specialise in bespoke, traditionally crafted oak
framed outbuildings, extensions & conservatories.

We also offer all general carpentry services.

Contact Mark or Helen for your FREE quote.

07977 304 968

honeyoakcarpentry@gmail.com

www.honeyoakcarpentry.co.uk

C W LYONS & SON LTD
FUNERAL DIRECTORS & MONUMENTAL MASONS
70 Military Road, Canterbury
24 Hour Service Tel: 01227 463508

Family Owned. Est 1911 Members of SAIF, NAFD & NAMM
Prepaid Funeral Plans Available

**NEED A VAN?
THEN I'M YOUR MAN**

For all light removals, furniture, and domestic items including house clearances.

Safely transporting antique furniture a speciality.

* Avoid expensive pick-ups and drop-offs

* Remove, dispose or recycle all household items including electrical appliances

* Based in Barham

* Reasonable and fair rates

* Free estimates and quotations

CALL CHRISTIAN ON:

01227 831639

07771 728080

Email: christianmanandvan@gmail.com

Debden Decoration & Design

Painting, decorating and interior design

Fiona Castle

07971 970118

debden-decoration-and-design@gmail.com



debden-decoration-and-design



Residential & Commercial Cleaning Services

DESIGNED WITH YOU & THE EARTH IN MIND.



07747 629819



Eco-Clean.Kent@outlook.com



www.Eco-Clean.org



ECO Clean Kent

To advertise here email
stevelthomas91@gmail.com



Charles Bainbridge

National award winning service and marketing across sales, lettings and property management.



01227 780227
charlesbainbridge.com

T 01227 832610 M 07534 288864
E info@bournetogarden.com



Gardening services including:

- Fencing
- Landscaping
- Regular contracts
- Turfing
- Garden clearances
- Lawn treatment
- Seasoned logs
- Weed control
- Hedge cutting
- Mowing
- Tree surgery

Fully qualified and insured



www.bournetogarden.com



Environment Agency



The CANTERBURY
AUCTION Galleries



FREE ANTIQUE VALUATION SERVICE

Every **Friday 10am to 1pm**. Home visits by appointment.

CANTERBURY **01227 763337**

40 STATION ROAD WEST, CANTERBURY, KENT CT2 8AN

www.thecanterburyauctiongalleries.com



The Vicarage
23 High Street
Bridge
Tel: 01227 206272
E-mail: estellalast@gmail.com
March 2023

Dear Friends

I don't know about you, but it always seems to me that I just about get used to writing the new year on things (2023!) and all of a sudden its March! January often seems interminably long but February whistles by and now the Churchyards are full of snowdrops, and we even have some optimistic daffodils in bloom in the Vicarage Garden.

With March comes Lent and the time of preparation before the celebration of Easter early next month. By the time you read this we will already have had Shrove Tuesday (with yummy pancakes!) and Ash Wednesday, a moment of solemnity and repentance at the start of this season of preparation. For many, the religious practice of fasting is still a way in which this time of year is marked; for others, it's about being more intentional in these 40 days about reading the bible, prayerful practice or reading a book which helps with personal spiritual growth.

The point of Lent though is derived directly from the bible and the days Jesus himself spent in the Wilderness before he even began his ministry of preaching and teaching (which we understand to have only lasted around 3 years) before his ultimate journey of death and resurrection. And the point of Jesus' time in the Wilderness is not self-deprivation for its own sake. The point of Jesus' time in the Wilderness is that this is time when he draws deeply close to the heart of God, to know what it is to depend on God, the word of God in scripture and the prayerful constancy of God in the face of worldly temptations.

Our world is full of challenge at the moment, war waged by Russia, the effects of climate change, the rise in the cost of living (I could go on....) all perhaps give us cause and tempt us to despair. Lauren Daigle in her song 'Look up child' asks where God is, when darkness seems to be winning and the world crumbling and sings 'Look up child', look up to the God who is 'not threatened by the war... not shaken by the storm... in control / Even in our suffering / Even when it can't be seen...'*

And so this is our goal in this season. To spend time seeking after God and drawing deeply from God's love and constancy. We can choose to fast from goodies (wine, chocolate or cake...) or choose to fast from worldly distractions (social media, trashy telly, excessive shopping...) or anything else which helps us get through the week, but resisting these temptations only helps if we then take the things we wish to cope with or escape from to God in prayer in some way and seek to draw closer to God's wisdom, love and constancy. Our churches are open daily** for quiet personal prayer and there is worship every week on Sunday morning at 10am in one of our five churches (see the rota over the page). We don't have all the answers but here we seek to draw closer both to each other in community and to the heart of God and you are always welcome to join us.

As the season of Lent begins I pray that we will all find time to take stock, perhaps to do a little bit of spring-cleaning in our lives and begin to prepare for the glory of the Easter season.

Yours in Christ

Estella Last

Rev. Estella Last, Vicar, The Bridge Group Parish

*

Look up child performed by Lauren Daigle is available to listen to on Spotify or YouTube or wherever you get your downloads

**Bekesbourne Church is not open during the day but can be by appointment.



11.00am

St. Stephen's Church

Hales Drive, Canterbury

CT2 7AB

Soup Lunch after service in church hall

Limited on-street parking

Service details and readings for March 2023

5 th March	2 nd Sunday of Lent	Genesis 12.1-4a; Psalm 121; Romans 4.1-5,13-17; John 3.1-17	8am BCP Communion St Mary's, Nackington 10am Parish Communion at St Peter's Bekesbourne 6pm Choral Evensong St Mary's Lower Hardres
Saturday 11 th March			Messy Church at Bridge School
12 th March	3 rd Sunday of Lent	Exodus 17.1-7; Psalm 95; Romans 5.1-11; John 4.5-42	10 am Communion at St Peter's Bridge
19 th March	4 th Sunday of Lent / Mothering Sunday	Exodus 2.1-10; 2 Corinthians 1.3-7; John 19.25b-27	9.30am Morning Prayer at St Mary's Nackington 10am Traditional Sung Holy Communion at St Mary's Patrixbourne 10am Songs of Praise at St Peter's Bekesbourne 11am Tea, Cake & Celebration Service at St Mary's Lower Hardres 4pm All Age Family Service at St Peter's Bridge
26 th March	5 th Sunday of Lent	Ezekiel 37.1-14; Romans 8.6-11; John 11.1-45	10am Parish Communion St Peter's Bridge
2 nd April	Palm Sunday	Isaiah 50.4-9a; 29; Philippians 2.5-11; Matthew 21.1-11	9.30am Procession with Donkey from Bridge School 10am Parish Communion St Peter's Bridge

We will do our best to ensure our churches are warm when we have services taking place in them. Please note though that they are all ancient stone buildings and are difficult to heat cost effectively. Please ensure you wear suitable warm clothing when you come to church. Thank you.

March 2023 Dates

- Thurs 2nd 9-11am Little Lambs Toddler Group, Bridge Pavilion
11.30-1pm Growing Good Lent Group
- Fri 3rd 8.45am Coffee, Chat and Prayer at Bridge Church
11am World Day of Prayer Service at St Stephens Church
- Sun 5th 3pm -4pm Snowdown Colliery Male Voice Choir at St Mary's Patricxbourne
- Mon 6th 1pm-3pm BREW, Bekesbourne Recreation Ground
- Weds 8th 10 am Bekesbourne Village coffee morning, Bekesbourne Village Hall
- Thurs 9th 9-11am Little Lambs Toddler Group, Bridge Pavilio
- Fri 10th 8.45am Coffee, Chat and Prayer at Bridge Church
10.15-11.30 Fish Scheme Coffee Morning Bridge Village Hall
- Sat 11th 4pm Messy Church at Bridge School
- Mon 13th 1pm-3pm BREW Bekesbourne Recreation Ground
2.30pm Caring and Sharing
- Thurs 16th 9-11am Little Lambs Toddler Group, Bridge Pavilion
- Fri 17th 8.45am Coffee, Chat and Prayer at Bridge Church
- Mon 20th 1pm-3pm BREW Bekesbourne Recreation Ground
- Thurs 23rd 9-11am Little Lambs Toddler Group, Bridge Pavilion
2-3pm Communion at Mansfield Court
- Fri 24th 8.45am Coffee, Chat and Prayer at Bridge Church
- Sat 25th Spring Coffee Morning in Bridge Village Hall
- Mon 27th 1pm-3pm BREW Bekesbourne Recreation Ground
2.30pm Caring and Sharing
- Thurs 30th 9-11am Little Lambs Toddler Group, Bridge Pavilion
- Fri 31st 8.45am Coffee, Chat and Prayer at Bridge Church

Bridge Church Spring Coffee Morning

Saturday 25th March

10:00 – 11:30

Bridge Village Hall



**Come and join us for coffee
and a chat!**

**Coffee | Tea | Hot Cross Buns | Raffle | Books |
Puzzles | Gifts**



Donations Gratefully Received

**Proceeds to be split between the Earthquake
Disaster Fund the Ukraine (via The Red
Cross)**



For further info, please contact Sue Briant on 07936147965

A close-up photograph of several pink tulips with green stems, set against a soft pink background. The tulips are in various stages of bloom, with some fully open and others just starting to unfurl.

Mothersing Sunday

Sunday 19th March 2023 in the
Bridge Group Parish

9.30am Morning Prayer at St Mary's
Nackington

10am Communion at St Mary's
Patricbourne

10am Songs of Praise at St Peter's
Bekesbourne

11am Tea, cake and celebration service
at St Mary's Lower Hardres

4pm Family Service St Peter's Bridge

*Services include posies for the special mother
figures in our lives and quiet reflection and
prayers for those who feel sadness on this day.*

Coffee, Chat and Prayer

Every Friday during term time from
8.45am-9.30am at Bridge Church

**An opportunity to join in with
a group for prayer, coffee and a chat.**

For more information contact Revd Estella on
estellalast@gmail.com



Snowdown Male Voice Choir



FOSM presents
THE
SNOWDOWN
COLLIERY MALE
VOICE CHOIR
FROM AYLESHAM, KENT

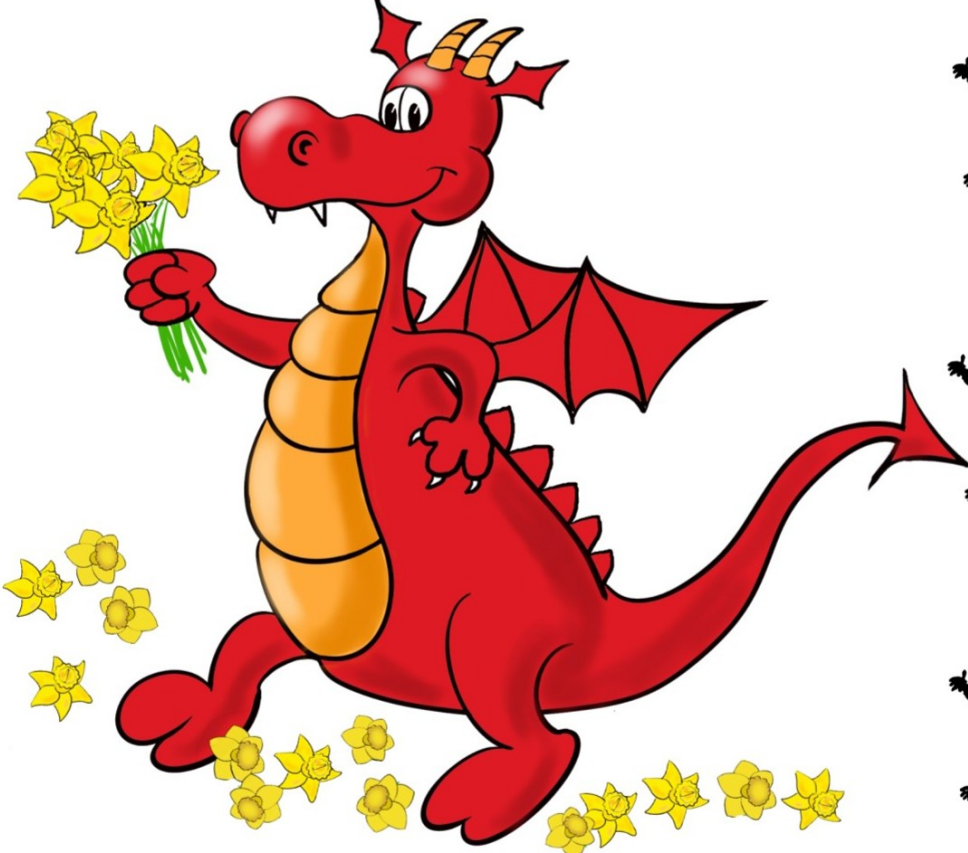

St Mary's Patrixbourne
Sun 5th March 3pm, Tickets £10

Book through Pauline Pritchard (01227 830685)
to ensure enough cake, or just come on the day.



4-6pm Saturday 11th March

Bridge and Patricbourne School Hall

**Crafts, Stories, worship and a hot meal for all of
the family**

All welcome.



**For more details email
estellalast@gmail.com**



The Bridge Group Parish Baby and Toddler Group

Thursdays during term time

9am-11am

in Bridge Sports Pavilion, Bridge Recreation Ground.

Suggested donation £1.50

For more information email estellalast@gmail.com

Supported by Bridge Parish Council



Littlebourne & District Royal British Legion

We had an enjoyable meeting this month attended by 13 members and friends. We have several members unwell at present and we send them our best wishes.

We are hoping to have some social events arranged for during the coming year. If anyone wishes to have a look at what the Branch is up to please have a look in the Branch notice board outside Littlebourne Village Hall. There are details of our current Committee listed in there and how to contact us. Also details of monthly meeting dates.

Our next monthly meeting will be on Tuesday 14th March at 8pm in the Recreation Club (back of the Hall)..

Fish Scheme News

The March Coffee Pop-in will be on Friday 10th from 10 to 11.15 in Bridge Village Hall. Do come. Everybody is most welcome.

We hope our kind volunteer from Hi Kent will be there to help with hearing aids. For lifts our number is 07934 966 080.



“If you have a garden and a library, you have everything you need”

Marcus Tullius Cicero

Gardening and books, what a wonderful combination. With the adage ‘If March comes in like a Lion it leaves like a Lamb’ – or the opposite, then having a book to read is a good idea, especially if it is one related to gardening.

However, if we are lucky then we shall be experiencing the first signs of Spring just over halfway through the month – officially 20th March.

It is a good time to lift and divide perennials, prune roses, top dress containers and clear away any leaves that are still swirling around.

Early potatoes, shallots and onions can all be planted, providing the soil is not frozen and potatoes grow very well in a large pot. You do not need more than 3-4 seed potatoes which are available to purchase individually from good Garden Centres. First you must chit them which is to leave them to produce green shoots – an empty egg box is useful. Find a very large pot with holes in the bottom and broken pots for drainage and good compost. Plant them at the bottom on a compost layer to a depth of one quarter of the pot, and as the leaves grow through, cover them, again and again, until the compost is at the top. You should be able to harvest them mid-summer. Potatoes come as Earlies, Mid and Main Crop. Suggest a mid-crop as a starter, for example Charlotte, which is a delicious salad potato and takes about 15-17 weeks to produce a crop.

Adam Frost (Gardeners World) brought out his book, ‘How I Garden’ in the Autumn following his move to a smaller house and garden and found a vegetable patch in his sunny front garden worked well. He and his family had a tough time during Covid, and he found that gardening once again came to the rescue. His purpose is to get us to put our hands in the soil as it solves everything.



March bees love

Muscari, Anemone Blanda, Pulmonaria, Primrose, Ribes, Helleborus + Dandelion



WINE AND WISDOM

Bekesbourne Village Hall

To raise funds for village hall projects.

Saturday 18TH March

7.30pm start

£5 per person

BRING YOUR OWN FOOD AND DRINKS

To book a table of 6-8 people

Ring TARA 07871422072

email enquiries4bvh@gmail.com



Palm Sunday in the Bridge Group Parish Sunday 2nd April

**9.30am Meet at Bridge School to process to Bridge Church
(led by a real donkey!)**

**10am Palm Sunday Service with
Communion at Bridge Church.**

All Welcome

Come to Bridge school to meet our lovely donkey and then walk with us to Church. If you would prefer not to join the walk simply go to church as normal for the 10am service and we will see you there!

National Vegetable Society – Kent District Association

The Society returns to Bridge Village Hall on Wednesday 8 March to start the season of talks with their AGM followed by an in-house illustrated presentation by Carole Passey of visits over the years to shows and gardens. All are welcome. 7.30 for 8.00 pm start, refreshments, raffle and sales table.

Bridge & District History Society

Our next meeting will be on Thursday March 16th at 7.30pm in Bridge Village Hall. "Smuggling on Romney Marsh" is the theme of Sue Duckworth's illustrated talk. She will tell us when, what and why smuggling took place in this area and about the local people involved.

£4.00 at the door to include refreshments. All welcome.

Nailbourne Scout Group news

The year seems to have gone very quickly so far, with Nailbourne already having finished their first term. Activities have included celebrating the Chinese New Year, with chopstick skills, dragons and some delicious food, a challenge evening, practising stave formation, working on communication and science badges and, of course, preparing for our AGM. Cubs are busy getting ready for a camp in March, which will focus on astronomy and navigation.

Our AGM took place on 1 February at Barham Village Hall, with Beavers, Cubs and Scouts serving drinks, demonstrating knot-tying and even showing a short film made by the Scouts. We sadly had to say goodbye to Layla Wilder, our secretary, and to Sarah O'Hara, our chair for over five years, both of whom have stepped down from their roles. We welcome Karen Scott as our new secretary and Phil Last, who has agreed to act as our new chair. Karen has previously been a Nailbourne Cub leader and has often volunteered with us over the years, while Phil has many years of experience as a Scout leader with other troops, and will be an asset to our Executive Committee. Many thanks to our departing members for all they've done, and to our new committee members for stepping up!

The running of Nailbourne Scout Group depends completely on volunteers, both to lead and help at sessions and on our Executive Committee. We are always looking for help at meetings, and particularly need help with our Beavers group at the moment. It is vital that we have some volunteers to act as Beaver leaders as soon as possible – otherwise, our Beaver section will have to close in September. This would be a great pity, as the group is very popular and has a long waiting list. We are also looking for volunteers to act as Explorer leaders for a group that we are hoping to set up this year. Help and training are given to all our leaders but without volunteers, we simply can't run. If you might be able to help, please contact Nick Gore on the number below. Thank you.

Nailbourne Scout Group welcomes both boys AND girls and meets during term time as follows:

Beavers (6–8 years) – Wednesdays, 5.30–6.30pm, Barham Village Hall

Cubs (8–10 years) – Wednesdays, 6.30–7.30pm, Barham Village Hall

Scouts (10–14 years) – Fridays, 6.30–8.00pm, Denton Village Hall

Please note that the venue is subject to frequent change, particularly in the summer, when we meet outside as often as possible!

For more information on joining or volunteering, please email Nick Gore at skipnailbourne@gmail.com or visit our Facebook page (www.facebook.com/Nailbourne-Scout-Group-public-108853207216429).



NAILBOURNE HORTICULTURAL SOCIETY

On Tuesday, 7th March at 7.30 pm at Bridge Village Hall, we will have Laura Brady of 'Wonky Parsnip Farm', giving an illustrated talk on the numerous, interesting and unusual vegetables that are grown there. Members and non members will be most welcome, so do come along to support this event. There will be a small admission charge to include refreshments.

Nailbourne Horticultural Society - Spring Show

The Society 's **Spring Show** this year will be held in Bridge Village Hall on Saturday 1 April and will be open to the public from 11.00 am to 1.00 pm, with prize giving at 12.45. Do come along to support us and to enjoy a colourful and beautifully perfumed display of spring flowers and more ... There will also be a bring and buy stall and raffle, with refreshments served during the morning.

Three of the classes in the Show are open to non-members:

6 chitted seed potatoes in an egg box

for flower arrangers: "Mellow Yellow": an exhibit, space allowed 61 x 61cm/24 x 24 ins, height unrestricted (accessories allowed) **NB: no floral foam (Oasis) to be used**

a photo entitled "Puddle(s)", unframed, produced within the last 12 months, not to exceed 8" x 6" and not to be digitally enhanced.

There are vouchers to be won in each class so do have a go.

For further information or if you would like a show schedule, please contact Kathy Walder, Show Secretary, on tel: 830057/07791 656539; email: kath@askwalder.com



Spring Show

Saturday 1 April, Bridge Village Hall

Show open to public 11.00 am to 1.00 pm

Presentation of Prizes 12.45 pm

News from Woodpeckers Nursery



Term 3 has been a busy one at Woodpeckers Nursery. We have made the first set of changes in our plans to offer wrap around early years care.

As of 20th February our opening hours are as follows:

Mon—Fri 8.30-am—3.30pm

We have also welcomed our new resident guinea pigs!



We currently have some limited availability for two or three year olds. Please get in touch if you would like a place or you can reserve a space for September ,when we aim to be open 8am-6pm and taking children from 1year.

Call or email Jo on 01227 831159 or info@woodpeckersnursery.co.uk for more information.

Woodpeckers Nursery Team

AIR AMBULANCE CHARITY KENT SURREY SUSSEX (KSS) NEEDS MORE VOLUNTEERS

Air Ambulance Charity Kent Surrey Sussex (KSS) needs your support! Having just announced that 2022 was the busiest year in its 33-year history – the life-saving charity responded to 3,224 incidents last year, with 1,353 call outs in Kent - KSS is urgently seeking to recruit more volunteers in order to help with more events and activities in the coming year.

The charity, which provides world-leading pre-hospital emergency care 24/7, currently has over 150 volunteers who help with a wide range of activities including managing collection boxes, marshalling at events, speaking at community events, office tasks and more. Volunteers offer a few hours on an occasional basis or regular hours each month.

Bridget Pepper, from the KSS Volunteer Development Team said, “Our volunteers are highly valued members of Team KSS, and we are incredibly grateful to everyone who donates their time to support us. Over the last year, KSS has benefited from over 4,000 hours of support from volunteers and our volunteers were involved with raising or collecting over £250,000 on our behalf.”

“This year, with demand for our service at an all-time high and the need to raise even more funds due to the increased costs of operating our service, we need to recruit more volunteers and we have lots of opportunities available to suit people of all ages and abilities.”

“Alongside providing our charity with critical support, volunteers enjoy many benefits from working with us, including meeting new people, attending events and feeling a sense of pride in supporting an incredible charity in their local community.”

“We hope people from across the communities we serve will get in touch with us and find out more about how they can get involved. We really appreciate all the support we receive.”

KSS is an independent charity. It costs £16.6M a year or £45K per day to operate its world leading, life-saving service. This is a significant increase from the £15.2M required in 2022. 87% of KSS’s total income is raised through the incredible generosity of its supporters and 10% through NHS commissioning funds. If you are interested in finding out more about being a KSS volunteer, please contact volunteering@aakss.org.uk or visit www.aakss.org.uk

BEKESBOURNE STABLES

Liveries, hacking and lessons for all ages and abilities
Pony rides and parties
Horses taken for schooling
Horses hired out for hunting
We are a fully licensed and insured establishment with many year of experience.

Situated in walking distance from Bekesbourne Station, CT4 5EX

For info or to book call
01227 830910 or 07764776057

To advertise here email
stevelthomas91@gmail.com



SARAH de ROUGEMONT
UPHOLSTERY
Established 1990



Loose Covers - Fabrics - Roman Blinds
All commissions considered
Tel: 01227 455841
Mob: 07973 377817

Woolton Farm Accommodation



We run three delightful Kentish self-catering holiday houses, two are on the old village green in Littlebourne and the other one is on our fruit farm in Bekesbourne

For more information please visit our website at wooltonfarm.co.uk/accommodation
Tel: 07730910890

To advertise here email
stevelthomas91@gmail.com



ASHTON TREE CARE

07929 627622

City &
Guilds
NPTC

ALL WORK
FULLY INSURED

- HEDGE CUTTING
- STUMP GRINDING
- TREE SURGERY



B&C Roofing

All your roofing needs
No job too small
Fully insured.
Local, friendly, reliable service
FREE QUOTATIONS
Call Ben 01227 363366
07949973176

To advertise here email
stevelthomas91@gmail.com

To advertise here email
stevelthomas91@gmail.com

AcklandWebb

Chartered Certified Accountants and business advisers

- Local family business
- Friendly & professional service
- Specialists in small to medium-sized businesses & start ups
- Full range of accountancy and tax services
- Testimonials & references available
- No cost/no obligation initial meeting

Contact: David Muggridge

Tel: 01227 811745

Email: enquiries@acklandwebb.co.uk

Web: www.acklandwebb.co.uk



LANDCARE



Tree Surgeons
Fencing
Landscapes
Maintenance

NPTC certified
Fully insured
20 years established
Local references available

www.landcaretreesandfencing.co.uk

07740-949836

07770-899548

Majestic Garden Care

01227 694123

07930 025683

Professional garden care specialists with expertise in large gardens and private estates. Our experienced and dedicated team offer an exceptional service in caring for all aspects of your garden.

www.majesticgardencare.co.uk

majesticgardencare@gmail.com

BARKING BEAUTIES KENT

Unit 11, Barham Business Park, Park Valley Road, Barham, Canterbury Kent CT4 6DQ
Telephone: 01303 840456



Fully Qualified City & Guilds grooming in the following technique

- Bathing, drying and nail clipping
- Full breed standard clip to breed styles
- De-matting
- Hand stripping and de-shedding
- Fully qualified City and Guilds Master Diploma and K9 First Aid qualified
- Fully insured salon
- Equipped for larger breeds as well as toy and small
- Established groomers



Prices start from £15 for simple wash & blow dry. Find us on Facebook under Affinity Barking Beauties

GreenStone
CHARTERED
SURVEYORS

If you are looking to buy a residential property in East Kent, we are independent Chartered Surveyors that specialise in:

- RICS Building Surveys
- RICS Homebuyer Report
- Valuations

We provide a professional, friendly and approachable service with over twenty years experience.

07443 496025



greenstone.surveyors@hotmail.co.uk

Ty Bryn, Patricbourne, CT4 5BT

www.greenstonesurveyors.co.uk

LOCKFIT
24 HOUR LOCKSMITH SERVICES



Aaron Brown
Your local trusted Locksmith

- ✓ No callout charge
- ✓ Simple, fixed pricing guaranteed
- ✓ Fast 24/7 response

Bekesbourne & Patricbourne

T: 01227 656 335 | M: 07508 528 540

E: aaron.brown@lockfit.co.uk



Plastering

(City & Guilds)

- Interior Plastering
- Coving fitted
- Exterior Rendering
- Painting- Interior & Exterior

Chris Possee

3 Green Court

Bridge, Canterbury,
Kent CT4 5LU

07805 695247

Canterbury and Bridge Upholstery

We have a wide range of fabrics to choose from in your own home

Call us for a free quote on

01227830855 or 07757029558

Local recommendations available

Chaucer House, Care Home in Canterbury

Communities where everyone has
a vibrant and fulfilling life

Chaucer House is a purpose-built dementia care home community that provides residents with 24-hour support for residential, dementia, nursing and respite care.



Find out more

☎ 01227 213894 🌐 www.avantecare.org.uk

82 ST MARTINS HILL, LITTLEBOURNE ROAD, CANTERBURY, CT1 1PS

avante[®]

care & support

'Everyone Matters'

IMS

INVOICE
MONITORING
SERVICES

Small business cash flow affected by late paying customers/clients?

Too busy to monitor invoices regularly?

Credit control procedures needing attention?

Employing a permanent credit controller too costly and unnecessary?

We are a reliable virtual credit control support team for your small business, offering politeness, professionalism, persistence and approachability as standard. Get in touch – we'd be delighted to discuss your credit control requirements.

Director: Jo Muggridge

T: 01227 941573

E: hello@invoicemonitoringservices.co.uk

W: <https://www.invoicemonitoringservices.co.uk/>

We do the monitoring, so you don't have to!

for the largest choice call

BERRYS

CANTERBURY LTD

the Premier Letting Agents



☎ 01227 765268
www.berryscanterbury.co.uk

70 Castle Street Canterbury



Hart Lee

Tree Surgery & Stump Removal
Domestic & Commercial Contractors

- All Aspects of Tree Work
- Garden & Site Clearance
- Hedge Trimming
- Fully Insured



Call Tony

T:01227 506990

M:07708 537683

W:hartleetreesurgery.co.uk



BASE PLASTERING

www.baseplastering.co.uk

For All Your Plastering Needs

- Plastering
- Skimming
- Rendering
- Plasterboarding
- Ceiling Repair
- Ceiling Replacement
- Plaster Over Artex
- Water Damaged
- Patching & Repairs
- Coving & Cornice

T: 0793 201 2847

E: info@baseplastering.co.uk

*No job too small
Friendly, Clean & Reliable
Competitive rates
Please call for **FREE** estimates*

www.baseplastering.co.uk

Cw roofing specialist

Cw roofing are experienced roofing specialists we are fully qualified and fully insured to repair and replace all types of roofing. to book a free survey – or for free help and advice call Chris on 07943575082

chriscollier108@yahoo.com



DELTA ELECTRICAL SERVICES

DOMESTIC & COMMERCIAL
ELECTRICAL CONTRACTORS

SHAUNE MILBURN

MOB: 07702 333898

EMAIL: deltaelectricalservices@hotmail.co.uk

REGISTERED NICEIC
DOMESTIC INSTALLER



People of the Bridge Group of Churches

The Vicar:	Rev. Estella Last	01227-206272 estellalast@gmail.com
Curate:	Rev. Miriam Hinksman	07423-735398 bridgecurate@gmail.com
Reader:	Mrs Margaret Clarke	01227-765598 mrsmaclarke@yahoo.co.uk
Chaplain:	Mrs Miriam Westendarp	01227 206272
Administrator:	Mrs Megan Shirley	bridgeoffice23@gmail.com
Safeguarding Officer:	Rosemary Whatley	01227-206272

St Mary's Patrixbourne with St Peter's Bridge

Churchwardens:	Dr Andrea Nicholson	01227-830947
	Mrs Pauline Pritchard	01227-830685
	Mr Laurence Dunderdale	01227-830668
	laurence.dunderdale@gmail.com	
(Gift Aid Officer)	Mrs Evelyn Andrews	01227-830960
	evepurlins@btinternet.com	
PCC Secretary:	Mr Rory Wetherell	01227-830318
PCC Treasurer:	bridge.gp.treasurer@gmail.com	
Christian Aid/Organist	Mrs Jean Barber	01227-831956

St Peter's Bekesbourne

Churchwarden	Mrs Nicky Fry	01227-830319
	nicolafry@cscope.co.uk	
PCC Finance Team:	Mrs Zan Clifford	01227-830328
Tower Captain:	Mrs Gill Moon	01227-832134

To advertise in this magazine, please contact stevethomas91@gmail.com
01227-832573

To offer items for publication in this magazine, including event information, please contact Mrs Megan Shirley bridgeoffice23@gmail.com by the 15th day of the preceding month, ensuring that any emails and attachments are clearly titled to identify their content. Files should be submitted in .doc .pub or .jpg format. Posters should be A5 in size and both portrait and landscape versions provided.

Benefice Website: www.bridgechurchgroup.co.uk

Facebook: www.facebook.com/bridgecanterbury

Youtube: www.youtube.com/channel/UCkTHbcWKzsIHJAuYcuMoOdQ

Cover photos: Mrs Megan Shirley and Dr Daniel Edward Young